Home
CLASSIFIED 386 2121
TELEPHONE 383 4111

The Daily Colonist.

Vancouver Island's Leading Newspaper Since 1858

Cloudy, high 2
Weather Details On Page 2

No. 70 – 118th Year | VICTORIA, BRITISH COLUMBIA, THURSDAY, MARCH 4, 1976 | 15c Daily, 30c Sunday

Super medical centre axed by Socreds

VANCOUVER (CP) — The Social Credit government Wednesday axed the controversial B.C. Medical Centre, and with it the New Democratic Party's dream for a multi-facility super hospital on the Lower Mainland.

At the same time health minister Robert McClelland announced a three-year plan to build a 200-bed $30 million children's hospital in the Vancouver area at a site yet to be determined.

In announcing the phasing out of the medical centre, McClelland said he recognized that the fledgling operation did some useful work but said it was a costly operation and continuation of its function did not seem justified.

The NDP government set up the medical centre in 1974, granting it an initial operation budget and increasing that to $30 million in 1975.

The centre comprised a superboard of administrators of the facilities of Shaughnessy Hospital, St. Paul's Vancouver General, the University of B.C. Health Sciences Centre, the B.C. Cancer Institute, the Children's Hospital and the G. F. Strong Rehabilitation Centre.

The superboard, and a companion provincial council, were to use the facilities of the core institutions to co-ordinate and direct all medical, dental, nursing, paramedical and technical education throughout the province.

The board would also work to avoid duplication of expensive medical services, by carving up the medical responsibilities of the member hospitals.

Former health minister Dennis Cocke angrily denounced the Social Credit decision and pledged to "fight it every inch of the way."

He said his initial reaction to the announcement that the major section of the project had been cancelled was one "of shock and disbelief."

Cocke said he fully expected the new government to take a look at the plans. "But I expected them to take a long look, make an intensive study," he said. "I didn't expect them to reject the recommendations compiled by so many people after so many hundreds of manhours of study out of hand.

"It's absolutely shocking and has created a situation I cannot and will not tolerate. It's tantamount to playing with people's lives. I'll fight it every inch of the way."

Cocke said the plans for the medical centre were the most innovative in Canada and that the project was being watched by every other province.

"What we have here is a return to the thinking of the government in power between 1952 and 1972," he said.

Conservative leader Dr.

Continued on Page 2

McClelland
. . . cost unjustified

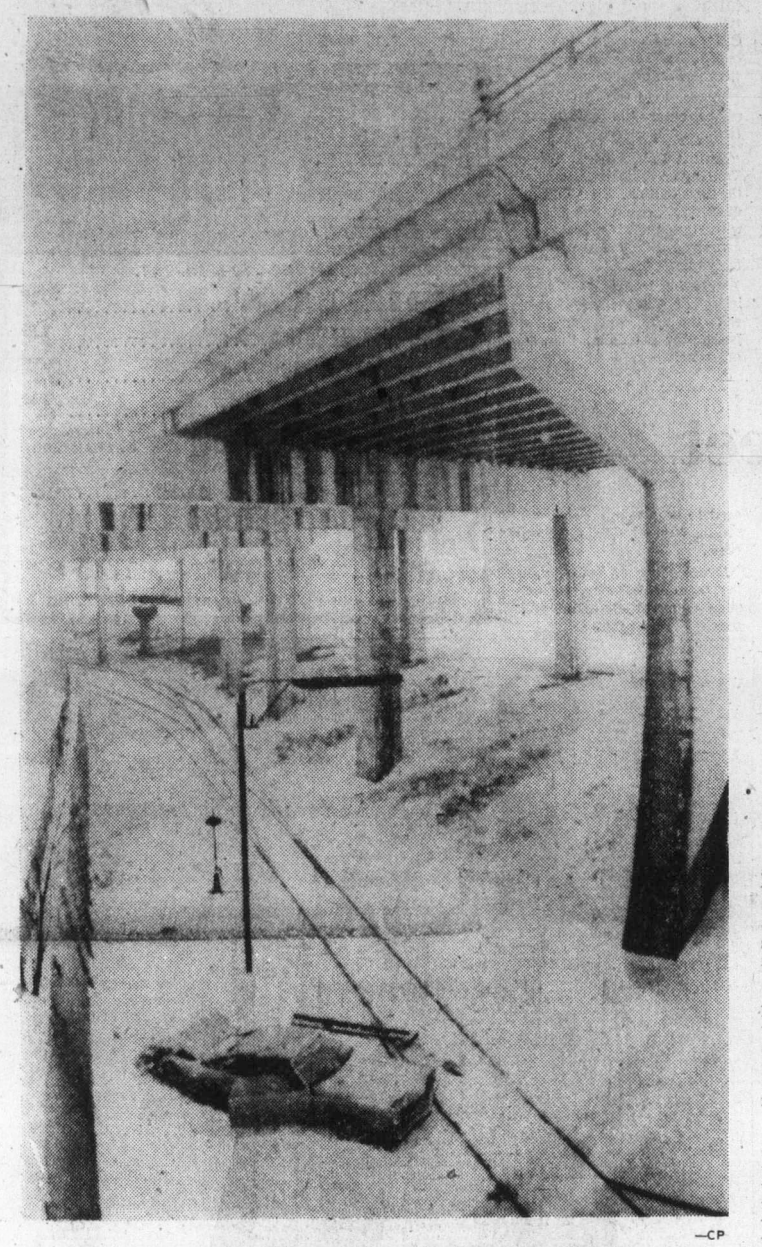

—CP

3 survive long fall

Three people survived Tuesday night when this car hit snowbank, mounted snow piled up by plows, sheared off a guardrail and dropped, upright, 60 feet to railway track below Toronto highway. Two men and a woman walked away from wreckage — which was total writeoff — with minor injuries.

Quebec judge asked to look into 'meddling'

OTTAWA (UPI) — Quebec's Chief Justice Jules Deschenes will look into allegations three federal cabinet ministers tried to interfere with judicial process by discussing cases with the presiding judges.

Prime Minister Trudeau asked Deschenes to look into the matter after rejecting opposition Wednesday to a special inquiry, a royal commission of inquiry or a parliamentary inquiry.

The prime minister told the House of Commons, which was in an upoar over the allegations, that "I am not certain it is in the public interest at this stage to have a full inquiry."

Trudeau said Deschenes could question the judges involved and "if the chief justice of Quebec finds he wants to pursue the matter then we will pursue the matter in whatever way he suggests."

Quebec Superior Court Judge Kenneth MacKay complained in a Feb. 20 letter to Justice Minister Ron Basford of "at least three incidents" where cabinet ministers made "unwarranted attempts to interfere with the judicial process."

MacKay named Public Works Minister C. M. Drury, Treasury Board President Jean Chretien and Health Minister Marc Lalonde, who was then the chief executive to Trudeau.

All three ministers Wednesday denied any impropriety.

MacKay said he was invited by Lalonde in 1969 when he was sitting on a trial of 10 Trinidad students charged with having destroyed some university property in Montreal. He said Lalonde asked him to postpone his charge to the jury, on grounds conviction at that time could have sparked a revolution in Trinidad.

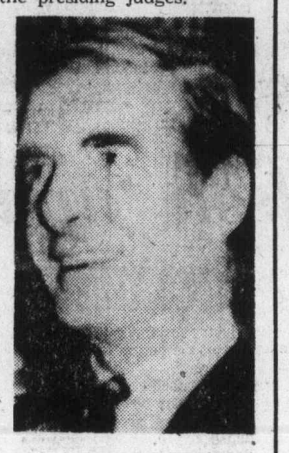

MacKay
. . . cited incidents

Librarians left on the shelf

OTTAWA (CP) — The government planned a banquet and a gala ball Wednesday night to celebrate the 100th anniversary of the parliamentary library but did not invite the library workers to attend, complained John Rodriguez (NDP—Nickel Belt) in the Commons.

"At a time of restraint this freebie is by invitation only to MPs, senators and top-echelon bureaucrats, easily recognized as the lowest-paid workers in Canada," said Rodriguez.

To make up for the slight, he sought unanimous consent of the Commons to move a motion giving the library workers an extra paid holiday "to honor them for their role in making the library of Parliament the success it has been in the last 100 years."

Liberal MPs denied the consent needed for the motion to come to a vote.

Mozambique shuts border, talks of war

MAPUTO, Mozambique (AP) — The revolutionary Marxist government of Mozambique closed its 800-mile border with white-ruled Rhodesia Wednesday and put the country on a war footing.

In a radio broadcast, President Samora Machel announced closure of the frontier, severing Rhodesia's trade lifeline to the sea, and said all Rhodesian property and assets here would be seized.

Machel, whose country provides sanctuary to thousands of black Rhodesian guerrillas fighting the regime of Prime Minister Ian Smith, said a "state of war" existed with Rhodesia and urged the country's 8.5 million people to begin building air raid shelters.

The information ministry later said Machel had not declared war but simply put the country on a war footing. The move followed a "hot pursuit" raid into Mozambique last week by Rhodesian troops chasing guerrillas. Machel called the raid "an act of war."

Rhodesians reacted with coolness.

Dennis Fawcett-Phillips, a British-born member of Parliament and businessman, said in a telephone interview from the Matabeleland provincial capital of Bulawayo:

"It's clearly a sign of desperation on the part of Mozambique, which has food shortages and political unrest. It's the classic ploy to divert attention away from the ills of the country."

Rhodesian blacks immediately seized on the Maputo declaration as a further sign that pressures were being put on Smith to bow to demands for immediate rule by the black majority.

In Salisbury, Pieter van der Byl, Rhodesian defence and foreign minister, said he did not interpret the announcement as a declaration of all-out war, "but all this sabre-rattling can only make an already difficult situation much more dangerous."

Van der Byl said Rhodesia had no intention of declaring war on Mozambique.

Mozambique supported the victorious Soviet-backed Popular Movement forces in the recent civil war in Angola, another former Portuguese colony. It pledged troops, but it was never confirmed that they actually fought.

Many observers doubt that Mozambique, with critical economic problems, is ready for an all-out war.

However, Mozambique has a battle-hardened army of 10,000 which fought a 10-year guerrilla war against Portuguese colonial forces.

Southwest Ontario freezing in dark

Canadian Press

The communities of St. Thomas and Fort Erie were declared in a full state of emergency late Wednesday and the city of London was likely to be without adequate water supplies today as residents of southwestern Ontario began recovering from a winter storm that swept through the province in the last two days.

Freezing rain and fog overnight Wednesday followed a snowstorm Tuesday.

In Fort Erie, about 15 miles south of Niagara Falls, officials established an emergency plan to house thousands of residents whose homes had been without power since early Wednesday.

A spokesman for Canadian Niagara Power Co., a United States firm which supplies Fort Erie with electricity, said transmission lines were disconnected because of hazards of live wires, most of them downed by heavy freezing rain.

St. Thomas Mayor Wayne Neal said most industrial companies and all schools had been asked to close today.

The city is using a reserve water supply because a pumping station on nearby Lake Erie stopped operating Wednesday.

About 80 per cent of the city has been without power since Tuesday night. Telephone service was cut in some areas and most small businesses and major industries were closed, including the nearby Ford assembly plant.

In London, Tony Furanna, general manager of the city's public utilities commission, asked residents to curtail water use until a pumping station at Grand Bend on Lake Huron resumed operation. He said the city reservoir had 26 million gallons of water, enough for 1½ days.

Some schools also closed in Middlesex County and in areas around Kingston, Woodstock and Kitchener-Waterloo. School buses in Brant County and Haldimand-Norfolk region were cancelled.

Up to 100 mm. of precipitation fell throughout southern Ontario since the storm started Tuesday afternoon, said weather officials.

Two persons died Wednesday in Toronto while shovelling snow, and fire departments reported receiving resuscitator calls for several other people who collapsed.

Environment Canada said more freezing rain overnight Thursday was expected in southern Ontario and wet snow and some rain would continue through the weekend as successive disturbances moved in from the United States.

Newsmen executed?

CANBERRA (Reuter) — Two of five Australian television newsmen killed in Portugese East Timor last October may have been executed by Indonesian troops, a confidential Australian government document states.

Navy no 'nursemaid' to B.C. herring fleet

By JON FERRY
Colonist Reporter

The navy is doing everything it can to help ensure the safety of herring-roe fishermen this season, but it doesn't intend to become a "nursemaid depot ship to the fishing fleet."

Rear Admiral Andrew Collier, Commander Maritime Forces Pacific, said the job of his destroyers and Tracker aircraft was to defend Canada and not to keep a perpetual watch over the herring fleet.

However, Collier pointed out that his command had made major changes in its operation to help avoid a repeat of last year's disastrous herring season in which 14 fishermen were killed.

Collier pointed out that his three operational training destroyers had been told to stay close to the fishing fleet as much as possible.

"They're doing their job, but they're doing it in the vicinity of the fishing fleet," he said in an interview.

Meanwhile the command's three Tracker aircraft have been deployed to fly over the herring fleet daily and are, according to the rear admiral, acting as flying nursemaids.

Collier's comments follow a meeting Tuesday in Vancouver between representatives of B.C. herring-roe fishermen and officials who regulate the seasonal fishery, to discuss ways to save lives off the province's stormy coast.

The question of a navy "presence" on the windswept west coast of Vancouver Island during the herring season was raised at the meeting.

However, Collier said Wednesday that he was already deploying his three training destroyers in the fish-

Continued on Page 2

Escaper's body found

VANCOUVER (CP) — One of four escapers from an Alberta jail was found dead in an underground parking lot Wednesday and identified as Frank Thomas Crouse, 21.

A woman who was getting her car to drive to work found the man's body propped up against a wall of the parking lot. Police said indications were the man died from a drug overdose.

Crouse, who had a criminal record dating back to 1972, was at the Fort Saskatchewan correctional institute awaiting trial on charges of breaking and entering and failing to comply with a probation order. He also faced a charge of breaking and entering in B.C.

Meanwhile, police said they believed the three escapers who fled with Crouse from the Edmonton area jail last weekend might also be in the Vancouver area.

Inside

New Orleans tidies up —Page 3

He forgoes bath to save energy —Names in News, 35

Tory fears health aid cut —Page 47

	Page
Bridge	38
Classified	36-44
Comics	20
Crossword	40
Editorial	4
Entertainment	18
Family	25-27
Finance	12-14
Marine calendar	21
Names in the News	35
Provincial Court	8
Sports	15-17, 19
Television	37

Wildlife official flays Nielsen 'apathy'

By DON COLLINS
Colonist Reporter

● From a little look to a big effect. Page 7

Environment Minister James Nielsen was accused Wednesday of not being interested enough in the environment to show up at the forest pollution control hearings being held in Victoria.

"I find it disconcerting that the minister of the environment, or his aide, could not have found time to drop in and acquaint themselves with these proceedings," said Will Paulik, assistant executive director of the B.C. Wildlife Federation.

Paulik, who had presented the federation's brief and undergone cross-examination, used his closing remarks to launch his attack.

"I hope that this is not an indication of apathy from the new ministry," he said. "Decisions are made at the political level and it is vital that a line of communications exists between concerned citizens and the ministry."

Referring to remarks made by hearing chairman Norman Venables when the inquiry opened Tuesday, Paulik said:

"I agree with you that no one is on trial. But it can well be that the whole concept of pollution control under the act might well be put on trial."

Venables, director of the B.C. Pollution Control Branch said the presence of the minister, or his aide, was not required. He ordered Paulik's remarks stricken from the record.

In a later interview Paulik took his argument a step further.

"It demonstrates to me that there is apathy," he said.

The Social Credit party, he said, had promised a reassessment of environmental problems prior to its election Dec. 11.

"It's one of the reasons the ministry (environment) was formed," he said.

Paulik was subjected to some stiff questioning on points contained in the federation brief. The cross examination came from members of the inquiry panel and other participants, including Thomas Rust, chairman of the B.C. Council of Forest Industries.

Rust and his suppport personnel had faced extensive questioning the day before in connection with the council's 504-page brief.

The wildlife federation brief said many of the pollution problems attributed to the forest products industry at an inquiry five years ago "are still inherent, and some have even compounded."

The water quality of the Fraser River had not improved measurably, according to the brief, despite the issuance of pollution permits by the province.

"The corruption (deterio-

Continued on Page 2

Ulster failure

BELFAST (UPI) — The Northern Ireland constitutional convention ended a marathon two-day session late Wednesday with a vote that in effect ended any hope of power sharing between the Protestants and Catholics in the troubled province.

ANDY CAPP

CBC's new channel 10 bid sees service by late '78

VANCOUVER (CP) — The CBC went before the Canadian Radio-Television Commission for the third time in less than three years Wednesday seeking a licence for an English-language television station in Victoria, utilizing channel 10. R. C. Fraser of Ottawa, vice-president for corporate affairs, said the aim was to bring the full television service of the CBC to Vancouver Island, reaching 98 per cent of the Island population and every community of more than 500 persons.

Approval of the application would mean the disaffiliation of CHEK-TV, and BCTV would then be in a position to provide its full national CTV service to the Island.

Fraser said that only channel 10 met all the needs of the CBC, at a cost at least $1 million dollars less than an alternative proposal utilizing channels 3 and 13.

He said if the licence was granted, the CBC would be on the air to the entire Island by September, 1978.

Fraser said that because of budget restraints, spending on the CBC's proposed Victoria operation had been cut back by $2 million, but would total $7 million during 2½ years, to September, 1978, on a studio at $4.5 million; operating costs of $1.5 million; and about $1 million for transmitters, towers and other equipment.

J. R. Peters, president of BCTV, supported the CBC application, but on two conditions: that the entire CBC Vancouver Island system be signed on all at the same time, and that a restriction be placed on the CBC's commercial activities.

He said if the CBC entered the local commercial field in Victoria, it would be of marginal benefit to the CBC but could be a serious blow to CHEK, a small television station. He said it would cost the CBC more to set up and operate a sales organization than it would recover.

Fraser said the CBC intended to enter the commercial field.

Simma Holt, Liberal MP for Vancouver Kingsway, opposed the application. She said the CBC was grossly extravagant with taxpayers' money, and criticized BCTV for commercialism.

Replying to Mrs. Holt's criticism of CBC costs, Fraser said the CBC got more programming per dollar than any other network.

Commission chairman Harry Boyle said it was good for a change to see a CBC official get angry, and that he didn't buy the putdown of CBC programming.

Mrs. E. R. Robinson of Sooke read a brief saying residents of the Island wanted Canadian television, not U.S. networks. She said she supported the CBC application, on condition it serve all the Island.

The commission also heard an application by North West Community Video Ltd. of Nanaimo, for renewal of its cable licence. Also before the board — presented Tuesday — is an application by the Calgary-based Microwave Cablevision Ltd., to purchase Community Video.

North West Community Video's application was opposed by Nanaimo Video Programming, which operates under a Local Initiatives Project grant. Nanaimo Video said the studio facilities provided were unacceptable, and equipment was unsuitable or lacking.

The CRTC also heard an application by Urban Cablevision Ltd. of Langford and Sooke, for an increase in the installation fee to $25 from $15, and the monthly fee to $6 from $5.

Super medical centre axed

From Page 1

Scott Wallace was equally harsh in his reaction.

"Did somebody say this was a new Social Credit party?" he asked. "Here we are back to the same old system where the first things to go are in education and health. I thought we had put ICBC on a break-even footing so that we wouldn't need to cut health services?"

Wallace said the medical centre services were "desperately needed in British Columbia." He said that by cancelling most of the program the government is "just putting off the evil day, they know the facilities must be built, the services provided. Ten years from now they'll just cost that much more to build."

Cocke

. . . 'shock, disbelief'

Wallace

. . . 'new Socreds?'

The Tory leader said he was happy that at least the children's hospital section of the scheme had been authorized to go ahead. "That hospital is desperately needed to remove the primitive conditions under which sick children are treated at present?"

McClelland said the role now performed by the B.C. Medical Centre "can be handled in more practical and less costly ways, and, as a result, BCMC is being phased-out."

With a staff of nearly 30, BCMC last year had an operating budget of over $1 million.

McClelland said he could not estimate how long it will take to phase-out the centre as various legal steps have to be taken, including negotiations on existing leases for office accommodation.

He said that because BCMC was established by provincial government legislation, new legislation will be required to phase it out.

Navy no 'nursemaid' to fishing fleet

From Page 1

ing fleet areas wherever possible.

In fact, the attention his command was paying the herring fleet, he said, meant that it had to disregard its job of policing foreign fishing vessels.

"We're not worrying about the foreigners out there right now," he said.

As for the Buffalo and Labrador aircraft that are part of the search and rescue detachment under Collier's command, they are doing all their training flights along the Island coast so as to keep an eye open for domestic fishing vessels in distress.

Collier said accidents involving herring fishermen were a "very serious thing" and he had allocated every available vessel and aircraft within his command to protect them.

"If the government chooses to allocate more resources, certainly I can use them," he added. However, he wouldn't comment on whether he felt it should allocate more.

The rear admiral had nothing but praise for rescue workers involved in saving lives during the four fishboat sinkings this year.

Twelve fishermen survived those sinkings, but one man, Rusty Waters, a crewman on the seiner Bruce I, is still missing.

Despite this, Collier felt that so far this season "(rescue) resources that we had available were in the right place."

He said it was impossible for the navy to monitor the herring fleet on a full-time basis, and would "just be the first step in the navy becoming a nursemaid depot ship to the fishing fleet."

Collier's comments were in utter contrast to those made earlier by United Fishermen and Allied Workers president Homer Stevens, who had complained that neither the federal nor the provincial government had taken decisive action to ensure adequate safety aboard fishing vessels.

Said Stevens: "We know we spend, say, $3 billion a year on what is lots of times useless defence . . . but we know they have some of the latest and very best scientific gadgets that can be used (to help endangered fishermen)."

Meanwhile, it has been learned that the 85-foot vessel Lumba Lumba left Vancouver Tuesday to take up new duties as guardian angel of the herring fleet.

The federal transport ministry has chartered the vessel, owned by West Coast Salvage, subsidiary of Rivtow Strait Ltd., to supplement search and rescue equipment for one month during the hazardous herring season.

Herb Buchanan, a ministry spokesman, said the Lumba Lumba should have arrived at its destination, a staging area about 60 miles south of Prince Rupert, Wednesday night.

Fishing vessels will be congregating in this area before crossing Hecate Strait for the Queen Charlotte Islands herring season.

"She'll act like a sheep dog to herd in the stragglers and watch for breakdowns," said Buchanan, who noted that the main fleet was generally safe enough but problems arose when vessels became separated.

The Lumba Lumba is capable of 20 knots and was previously used to carry personnel and cargo to Stewart, B.C., for Granduc Mines.

Buchanan said investigations into the four fishboat sinkings this year had shown that none was directly connected with fishing but all were marine accidents.

Regional fisheries director Rod Hourston noted the four boats involved had not yet taken any fish when they encountered trouble.

Hourston said the herring season, which opened to gillnetters Sunday, was going well and 1,000 tons of roe herring had been taken so far.

Meanwhile a Campbell River man has reiterated his contention that a destroyer able to carry helicopters should be transferred from the East Coast and swapped for one of the West Coast destroyers so as to provide a back-up for 442 Squadron in Comox.

Dr. Robert Somerville has written Defence Minister James Richardson charging defence staff with inefficiency in equipping search and rescue aircraft in that squadron.

Rear Admiral Collier said Somerville's idea of swapping a helicopter-destroyer for a destroyer would be uneconomical.

"We cannot afford to create a helicopter detachment out here. We just don't have the resources," he said.

A federal inquiry last year into the 1975 fishboat sinkings concluded that the scramble by fishermen to reach their fish during the brief, stormy season, contributed heavily to the toll of boats and men.

Human error was considered to be a primary cause of sinkings under difficult conditions.

Overloading of boats, causing them to founder, was another cause of some 1975 sinkings.

Canada talking nuclear help

NEW DELHI (Reuter) — Ivan Head, political adviser to Prime Minister Trudeau began talks here Wednesday concerning Canadian nuclear aid to India. Such aid ended in May, 1974, when India conducted a peaceful nuclear explosion using Canadian-supplied material.

Nielsen 'apathy'

From Page 1

ration of the river) that we forewarned you about in 1970 is coming about, the brief said.

There was a reference to a study that blamed the forest industry for more than 85 per cent of the debris found in the Fraser.

"The social and environmental costs of degrading our surroundings should be burdened by those who degrade and corrupt the water, air and land, but not by those who use the wildlife fishery resource," the brief said. "It must be made incumbent on your agency (Pollution Control Branch) to weigh these costs before permits to pollute are issued."

A recommendation in the federal brief calls for citizen group access to all test results and the encouragement of such groups to seek their own expertise as a check against results obtained by forest companies and the government.

"In short, we are distrustful if the test results are withheld from us," the brief says.

Another recommendation was aimed at offsetting the financial imbalance between various groups wanting to testify before such hearings. It called for government financial support for those who needed it.

Paulik said later he was thinking of such opposites as the low-budgeted Steelhead Society of B.C. and the financially strong forest industry council.

The inquiry, dealing with eight submissions, is expected to wind up today. On Wednesday it heard briefs from Environment Canada and the Gambier Island Community Association, in addition to that from the wildlife federation.

Paper gives agents' names

LONDON (AP) — A radical weekly has published names, addresses and phone numbers of 60 persons it claimed are employees of the CIA in London.

The newspaper, Red Weekly, said it obtained the information from sources within

The Weather

MARCH 4, 1976

Mainly cloudy with a chance of a few light snow flurries. Winds light. Wednesday's precipitation nil. Sunshine 4 hours. Recorded high and low at Victoria 0 and —4. Today's forecast high and low 2 and —4. Today's sunrise 6:50, sunset 6:03. Moonrise 8:01 a.m., moonset 10:17 p.m. Friday outlook — Cloudy with snow flurries.

East coast of Vancouver Island — Mainly cloudy with a chance of a few light snow flurries. Winds light. Wednesday's precipitation nil. Recorded high and low at Nanaimo 1 and —6. Forecast high and low 1 and —5. Friday outlook — Cloudy with snow flurries.

West coast of Vancouver Island — Mainly cloudy with occasional snow flurries or rain showers. Winds moderate northwesterlies. Forecast high and low at Tofino 4 and —2. Friday outlook — Cloudy with showers.

North coast — Mainly cloudy. Isolated snow flurries turning to rain or drizzle by afternoon. Lows near minus 4. Highs 4 to 5. Outlook for Friday: Cloudy with rain or snow showers.

Extended outlook Saturday through Monday — Chance of rain about Saturday otherwise little or no precipitation. Highs near 15, low about zero.

READINGS

	Max.	Min.	Precip.
St. John's	—04	—08	—
Halifax	01	—12	—
Fredericton	—01	—20	—
Charlottetown	—05	—14	—
Montreal	—06	—12	—
Ottawa	—08	—12	—
Toronto	—01	—08	—
North Bay	—08	—12	—
Thunder Bay	—05	—11	3.1
Kenora	—08	—16	3.0
Winnipeg	—15	—21	3.0
Brandon	—17	—29	—
Churchill	—22	—31	—
The Pas	—12	—17	—
Regina	—19	—26	—
Saskatoon	—17	—24	1.0
Prince Albert	—15	—26	1.0
North Battleford	—17	—22	1.8
Swift Current	—21	—30	—
Medicine Hat	—19	—33	—
Lethbridge	—18	—31	—
Calgary	—18	—32	—
Edmonton	—19	—34	0.3
Cranbrook	—09	—23	—
Castlegar	—05	—11	—
Penticton	—06	—14	—
Revelstoke	—08	—16	—
Princeton	—09	—26	—
Vancouver	00	—04	—
Prince Rupert	00	—04	—
Tofino	2	—03	—
Comox	1	—07	—
Prince George	—14	—32	—
Williams Lake	—12	—32	—
Blue River	—10	—30	—
Kamloops	—10	—21	—
Dawson City	—10	—21	1.3
Whitehorse	—07	—16	—
Fort Nelson	—10	—23	—
Fort St. John	—14	—30	—
Peace River	—21	—40	—
Yellowknife	—23	—31	—
Inuvik	—14	—33	—
Seattle	3	—3	—
Spokane	—03	—11	—
Portland	6	—04	—
San Francisco	12	2	0.3
Los Angeles	13	6	12.2
Phoenix	16	4	9.9
Las Vegas	8	2	—
Chicago	7	3	—
New York	2	—01	—
Miami	27	23	—

TIDES AT VICTORIA HARBOR
(Tides listed are Pacific Standard Time)

	Time H.M.	Ht. Ft.	Time H.M.	Ht. Ft.	Time H.M.	Ht. Ft.	Time H.M.	Ht. Ft.
4	04.40	8.2	11.05	4.4	17.20	6.8	22.45	5.6
5	05.10	8.2	12.00	4.1	18.15	6.5	22.55	6.1
6	05.30	8.3	12.35	3.9	19.15	6.4	23.30	6.6
7	06.00	8.3	13.25	3.7	22.00	6.8		
8	00.45	7.1	06.10	8.4	14.25	3.5		

TIDES AT SOOKE

	Time H.M.	Ht. Ft.	Time H.M.	Ht. Ft.	Time H.M.	Ht. Ft.	Time H.M.	Ht. Ft.
4	03.35	8.5	10.35	4.4	16.05	7.2	21.35	5.3
5	03:55	8.5	11.15	4.2	17.00	6.8	21.30	5.6
6	04.00	8.6	12.10	4.1	18.20	6.5	21.45	6.0
7	04.20	8.7	13.00	4.0	20.05	6.4	21.45	6.4
8	05.05	8.7	14.10	4.0	21.00	6.6		

TIDES AT FULFORD HARBOUR

	Time H.M.	Ht. Ft.	Time H.M.	Ht. Ft.	Time H.M.	Ht. Ft.	Time H.M.	Ht. Ft.
4	00.10	5.7	06.30	10.2	13.05	4.6	19.40	8.8
5	00.45	6.4	06.55	10.2	13.35	4.2	20.35	8.7
6	01.25	7.2	07.25	10.1	14.25	3.9	21.55	8.8
7	01.55	7.9	07.45	9.9	15.00	3.7	23.20	9.0
8	03.00	8.5	08.10	9.8	16.05	3.6		

RED CARPET SERVICE SINCE 1919
Williams Quality Meats
795 FORT ST. 384-0525 384-0526
WE SELL CANADA GRADE A BEEF, LOCAL LAMB AND VEAL, FRESH POULTRY, DOMESTIC & IMPORTED CHEESE
OPEN 7:30-5:30 MON.-SAT.
FRESH B.B.Q. CHICKENS ea. 2.99
FRESH SIDE BACON lb. 1.79
FRESH STEAK & KIDNEY lb. ..... 99¢
VEAL CUTLETS lb. 2.69
GRADE "A" No. 1-2 FREEZER BEEF 100% GUARANTEED
BABY BEEF SIDES 200-lb. ave. lb. ..... 89¢
SIDES 210-250 lb. ave. 99¢ lb. HINDS 110-150 lb. ave. 1.29 lb. HIPS 50-80 lb. ave. 1.25 lb.
PRICES INCLUDE CUTTING, WRAPPING AND FREEZING 3-3

Sleep Scandinavian
daniadown quilts
✓ finest pure goose down
✓ finest ticking
✓ 20 years of experience.
VICTORIA GENERAL STORE
767 Fort 383-6133

"I like your bubbles"
"I really go for older men"

Silk 'n Ginger
McGUINNESS SILK TASSEL
the good, 5 year old whisky that is so smooth with whatever mix. Just ask for Silk and...

CANON is for everyone!
3-4
Canon 110 ED

• Fastest Lens in 110 — All glass F2 lens!
• Completely Automatic by day or with Flash!
• Accurate Rangefinder Focusing!
• Imprints Date Directly on Your Picture!
159.95
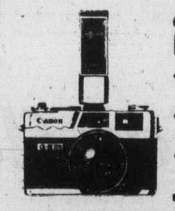
Canonet G-III 17
• Fully Automatic yet has Manual Over-Ride!
• Accurate Rangefinder Focusing!
• Ultra-Fast f1.7 All glass lens!
159.95
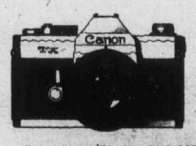
Canon TX
• Focal Plane Shutter to 1/500 of a second!
• Exclusive Canon Breach-Mount Lens!
• Fast f1.8 Canon Lens.
• Comes with Ever/Ready Case.
199.95

Canon EF
• Shutter Speeds from 1/1,000 Sec. to 30 Seconds!
• Fast f1.8 Lens — Famous Canon Quality!
• Shutter-Prefered Auto Exposure Control for consistant — Easy Results!
• Self-Timer — Professional all Black Finish.
499.95
CANON LENSES
28 mm. f2.8 ... 199.95
35 mm. f3.5 .... 99.95
135 mm. f2.5 .. 179.95
135 mm. f3.5 .. 119.95
200 mm. f4 ... 189.95
100-200 mm. ZOOM 219.95
3-4
DEMONSTRATION
MR. KEVIN LEE, OF CANON WILL BE IN OUR STORE 10-4 FRIDAY AND SATURDAY TO ANSWER YOUR QUESTIONS ON CANON.
STEREO SPECIALS
TOSHIBA CASS. DECK . 129.95
DESIGN ACOUSTICS
D-2 DEMOS 349.95
D-4 DEMOS 399.95
D-12DEMOS 679.95
KENWOOD KR-3400 ..... 289.95
KENWOOD KR-9400 120 WX2 (RMS) 799.95
TOSHIBA SERVOTABLE 199.95
YOUNG'S PHOTO DEPT.
794 FORT 382-5512

AUTO SHOW AT MAYFAIR
IN THE MALL MARCH 1st thru 6th
SENSATIONAL LANCIA LANCIA
EXCITING FIAT FIAT
VOLVO RE-ENGINEERED VOLVO
Dealer Licence D3170
Brian Holley MOTORS LTD.
3319 DOUGLAS AT CLOVERDALE TEL: 384-1161

Bailey seeks evidence cut

SAN FRANCISCO (UPI) — The defence sought Wednesday to have incriminating evidence against Patricia Hearst at her bank robbery trial thrown out of court on grounds it was obtained illegally by the FBI without search warrants.

U.S. district judge Oliver Carter said he would rule today on the motion by defence attorney F. Lee Bailey to have certain documents found in the apartment of SLA members William and Emily Harris made inadmissible, even though one already has been read to the jury.

The duel between defence and prosecution lawyers over the legal point took up the entire day with the jury never coming into the courtroom in this sixth day of trial.

Two FBI agents who were called to the stand admitted that they had the Harris building under surveillance for 30 hours before the couple was arrested but did not get a search warrant although they broke into the building immediately.

Both FBI witnesses said they were not sure it was the Harris couple until the moment they were arrested after coming back from jogging.

They also said that although they broke locks on closets in the apartment they did not remove any of the guns or documents until a search warrant was obtained the next day.

Among the papers was the so-called "Tania diary" already admitted at the trial. It quotes Miss Hearst as giving answers to questions which portray her as a fervent revolutionary and has her saying she willingly joined the Hibernia bank robbery.

Also found in the Harris apartment was the diagram of a bank in Marysville, Calif., with handwritten notes, allegedly by Miss Hearst, in which it is noted that there are seven employees of the bank, five women and two men—one of them "young and nervous and a manager fat and black."

Another document has been described by U.S. attorney James Browning as a "laundry list" of things to do if one is going to rob a bank.

Bailey's motion grew out of a ruling in Los Angeles Monday by Superior Court judge Mark Brandler in the case of the Harrises, awaiting trial there for kidnapping and assault, that material found in the apartment could not be used against them because of the search warrant question.

It was an embarrassing development for the high-priced Bailey who never made a similar motion during the pre-trial hearings but brought it up after both prosecution and defence had rested.

—AP

In Rome, Pope Paul marks Ash Wednesday

New Orleans tidies up as priests spread ashes

NEW ORLEANS (UPI) — Priests distributed ashes to herald the beginning of Lent Wednesday, ending a Mardi Gras celebration during which grown men, dressed as monsters, beer cans and insects, frolicked on downtown streets in broad daylight.

"I'd hate to have to describe all this to someone who hasn't seen it," said Adele Lafrenz of San Francisco.

The city partied with abandon, but it was just another Tuesday to the rest of the U.S. But the drinking and street dancing ended abruptly at midnight as Ash Wednesday opened the solemn season of Lent, 40 days of fasting and religious contemplation.

While priests scrubbed ashes on the foreheads of the faithful, an army of garbage collectors scooped up tons of carnival litter from the gutters and streets. John Cassreino, director of sanitation, estimated this year's festival produced a record amount of street litter.

"We picked up 1,223 tons just as of last night — that's 237 tons more than last year — and we are still on the streets with our trucks," Cassreino said.

Tourists clutching souvenir Mardi Gras beads or "doubloons" jammed terminals in a massive exodus, and youthful, backpacking hitchhikers, including many who slept on city streets during the carnival, dotted the highways leading out of town.

Police estimated one million persons lined the five-mile parade route or mingled in the jammed French Quarter Tuesday. Thousands wore revealing or outlandish costumes.

Outside the quarter, hundreds of thousands more merry-makers lined St. Charles Avenue and Canal Street during the day to watch a succession of parades that began at 8 a.m. and lasted until dark.

The city's suburbs also caught the spirit of Mardi Gras, and in adjacent Metairie, La., the parade of the Krewe of Underwear, featuring a queen dressed only in a bra and see-through bikini panties, marched behind an eight-foot banner of purple boxer shorts.

Kashtan's detente speech big hit

MOSCOW — Canada's communist leader won ringing applause Wednesday from Soviet party chief Leonid Brezhnev with a strong affirmation of detente just two days after U.S. President Ford said he would no longer use the word to describe U.S.-Soviet relations.

The comments by Canadian party leader William Kashtan came near the close of eight days of speechmaking at the Soviet party's 25th congress. Elections for Soviet leadership follow, although analysts expect little change at the top, with Brezhnev continuing in power.

Kashtan's address was the first before the congress specifically mentioning detente since Ford told a television interview Monday, "I don't use the word detente any more . . . I don't think it is applicable anymore."

The Canadian was quoted by the official Soviet news agency Tass as saying: "This will be a congress of outstanding significance in the struggle for peace and to make the relaxation of tension irreversible and to spread it to the military field."

"Relaxation of tension" is the Soviet translation of detente, a French word adopted to describe the U.S. policy of negotiation instead of confrontation with the Soviet Union.

Brezhnev, the 69-year-old party general secretary who has scored a marked personal success at the congress, reappeared Wednesday after a day and a half absence and joined in the applause for Kashtan's praise of detente.

The Soviet minister of light industry admitted Wednesday to the congress his ministry's failure to supply the Soviet consumer with enough quality goods in the last five years.

Nikolai Tarasov, acknowledging criticism from party chief Leonid Brezhnev, spoke on the congress last day of economic debate.

The discussion ended when delegates voted unanimously to adopt the proposed economic plan for the next five years.

Tarasov's statements brought speculation that he and several other ministers might be in danger of losing their jobs.

Tarasov said production of consumer goods would increase between 26 and 28 per cent in the 1976-80 period, but promised the biggest thrust would be to improve quality.

Ireland refuge shut off

DUBLIN (Reuter) — A controversial anti-guerrilla bill to deal with fugitive offenders from British-governed Northern Ireland was passed Wednesday in the Irish Parliament by a margin of only four votes after almost a year of debate.

The bill provides for persons alleged to have committed guerrilla-type offences in Northern Ireland to be tried in the Irish republic if caught here. It blocks a legal loophole that has allowed wanted Irish Republican Army (IRA) members to take sanctuary in the republic with immunity from extradition.

The voting on the bill was 65 to 61. Irish Justice Minister Patrick Cooney told Parliament that the bill would be implemented "without fear of threats from subversive organizations."

He said it would show the people of Northern Ireland that his government is not prepared to allow the republic to be used as a sanctuary for terrorists. It would be a guarantee of the government's intention to put an end to terrorism and wipe out the IRA.

Comment refused on Teng

PEKING (Reuter) — A Chinese spokesman in the foreign office refused to comment Wednesday on rumors that Vice-Premier Teng Hsiao-ping has resigned in the race of a mounting campaign against rightists.

Teng, 71, has been the main target of the campaign.

The same front-page article in two Peking newspapers Monday called on the masses to mobilize against revisionism.

In one of the hardest-hitting articles of the current drive against rightists, the newspapers alluded to the strong position Teng and "capitalist roaders" hold in the Communist party.

Criticism of Teng spread Wednesday.

Teng, a Communist party vice-chairman who hosted President Ford in China only three months ago, is accused of plotting against policies of 82-year-old Chairman Mao Tse-tung.

According to broadcasts monitored in Hong Kong, meetings were held in scores of cities and at least a dozen provinces, picking up on the latest lines of attack outlined in the Communist party newspaper, People's Daily, and the party's theoretical journal, Red Flag magazine.

Labor's majority at stake today

Colonist-Los Angeles Times Service

LONDON — Lord George-Brown's dramatic resignation from the Labor party Tuesday night has thrown additional importance on the critical parliamentary by-election today in Coventry.

If Labor candidate Geoffrey Robinson loses there, the Labor government will lose its present tissue-thin parliamentary majority of one.

Labor cabinet ministers and Conservative leader Margaret Thatcher have been campaigning for their respective candidates in Coventry. One bookie has made Robinson a 4-to-1 choice over his Conservative opponent, Jonathan Guiness.

But even before George-Brown's walkout from the Labor party on the grounds that it was stifling individual freedoms, Laborites feared that Coventry's 7 per cent unemployment rate might cost them.

A Labor party member for 45 years, George-Brown attributed his decision to resign to several causes, including his father's recent death and a television broadcast by exiled Russian author Alexander Solzhenitsyn which convinced him he must "stand up and do something" to champion human freedom. He said the Labor party had become "some kind of machine" unconcerned with individuals.

Advertising serves by informing.

CANADIAN ADVERTISING ADVISORY BOARD

BE A GM TEST DRIVER

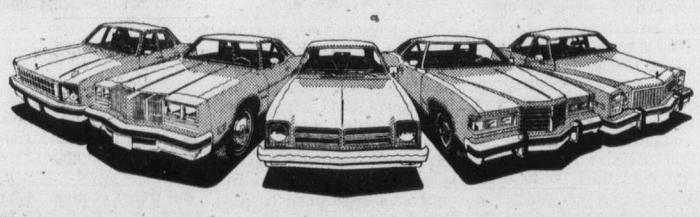

General Motors knows a test drive is exciting.
That's why it's odd that a test drive is usually the last thing most people do before buying a car or light duty truck.

In a test drive, you're the expert...no one's opinion is more important than your own. That's why it's often the final test.

We want you to make it your first test. Come into participating General Motors dealers between February 23rd and April 6th and we'll give you a valuable Book of Bonus Bucks that could be worth over $100 in goods and services.

You might say we're putting a little fun into test driving.
And that's a little more excitement for you

Your GM BONUS BUCKS can pay off on quality goods and services, on money saving weekends, even on trips.

GM Bonus Bucks

Come Test Drive with us.

Chevrolet, Pontiac, Oldsmobile, Buick and GMC dealers

GM Canada

Seat belts...an idea you can live with.

3 out of 4 wide-bodies to Toronto are ours. Every day.

Great connections from Victoria to Vancouver. Just in time to catch our 9:15 am non-stop 747, our 1 pm non-stop L-1011, or our 1:10 pm one-stop L-1011 to Toronto. And great service all the way there.

AIR CANADA

WESTERN CANADA TRAVEL SERVICE
729 Johnson
382-6160

Coast to Coast Newspaper Advertising Sells the Most

The Daily Colonist.

"An Independent Newspaper . . . The Organ of No Clique or Party"

1858 — Published every morning except Monday by The Colonist Publishers Limited at 2621 Douglas Street, Victoria, B.C., V8W 2N4. Second class mail registration number 0516. All undelivered copies or any notices respecting changes of address are to be sent to the above address. Member Audit Bureau of Circulation — 1976

RICHARD BOWER — Publisher and Editor-in-Chief

Only one course

A SLIGHT GLIMMER of light has suddenly emerged in the Stygian atmosphere which has surrounded trouble-torn Rhodesia since the abrupt departure last week of Lord Greenhill.

Almost within hours of the British emissary's leaving, a joint communique was issued by Prime Minister Ian Smith and Joshua Nkomo, leader of the African moderates, stating that progress had been made in talks and that both sides were studying new and interesting proposals.

Whether the communique can be interpreted as a weakening of Mr. Smith's so-far stubborn refusal to contemplate any suggestions bearing on eventual black majority rule for Rhodesia is, at this time, a matter of pure conjecture.

However, it is fairly obvious that this is how it has been read by the embattled territory's neighbors of Zambia and Mozambique — both of whom have come out this week with threatening statements which stop just short of declarations of war against Rhodesia.

The leaders of these two republics could conceivably believe that such political posturings at this time might persuade the Smith regime to recognize the impossibility of its present position and cause it to move at speed toward a more accommodating arrangement with the representatives of the black majority.

Regardless of where one's sympathies may lie in this whole unhappy issue, it has to be recognized that the onus for any settlement — including the security of the white Rhodesian population — rests solely upon Mr. Smith. It is he and his colleagues who have led both black and white Rhodesians into this trap, and it is only he who can get them out of it without further bloodshed.

Today, the Rhodesian government finds itself a pariah in the world, deserted by all its former friends and allies. No longer can it look to either South Africa or Portugal for even a sympathetic word. Its former Commonwealth colleagues have all, without exception, turned their backs on it, and its illegal trading with Japan and the United States has all but ceased.

The course Mr. Smith must follow now seems clear. He must accept the inevitability of black rule and secure the safety and welfare of the 274,000 white settlers in Rhodesia. The United Kingdom government has offered its help to him in accomplishing this objective.

If he once again rejects the offer, he must accept the terrible responsibility for the bloody destruction of Rhodesia.

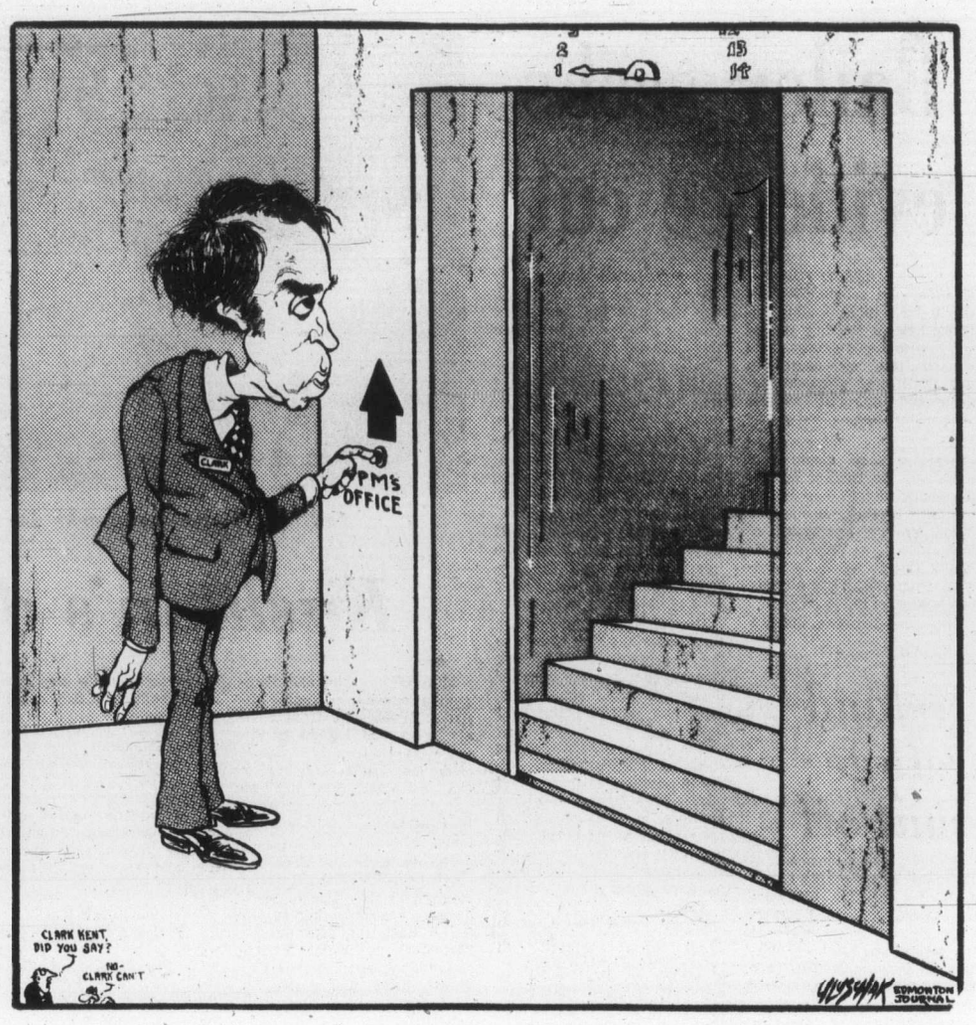

In the Tory leadership contest

The way it was for Hellyer

By PAUL HELLYER from Ottawa

So it is exit Paul Hellyer, politician, and re-enter Paul Hellyer, journalist.

I have always believed that it was good for people to move from one profession to another or from one area of activity to another and that each experience added to their insight and depth of understanding. Running for the leadership of the Progressive Conservative Party was a good, although expensive, experience. And I have few regrets.

The first, of course, was the effect of the Saturday afternoon speech which, in my opinion and in the opinion of a number of political insiders whose judgment I respect, cost me the leadership.

A second, which probably bothers me more in a personal sense, is the fact that I wasn't at the arena to go to the platform with the other candidates at the end of the convention. As a human being, I have many weaknesses and liabilities, but poor sportsmanship is not one of them. Consequently, when something happens that gives that appearance, it hurts.

★ ★ ★

We are all gifted with 20-20 hindsight and I suppose what happened should have been predictable. But it didn't appear that way at the time. Before the balloting started, the chairman of the elections committee came by and asked each of us if we would pledge, in the event that we were runner-up, that we would go to the ceremony. He would introduce Mr. Stanfield who would then introduce the winner. It seemed reasonable, when there were so many candidates, to select the number-two man to do the honors.

★ ★ ★

So that evening when an aide suggested after the third ballot that we mark our ballots early on the fourth and then go and watch the finale on television from a more comfortable vantage point, the idea seemed very attractive; especially so after seven hours in the old pressure cooker without food or relaxation of any kind.

So we voted and went home. My wife, meanwhile, had arranged for us to have dinner with some of our closest friends and we set off. En route, while listening to the radio, we heard the call for the candidates to go to the platform. We started to turn around and go back but it was too far and we wouldn't get there in time. It was a Thomas Hardy type disaster which couldn't possibly be contrived — it could only happen.

★ ★ ★

The only other regret is that a number of my close supporters couldn't understand why I went to Mr. Wagner when I did and that some of them hadn't been informed of what was taking place.

I knew that I had been badly hurt by the Saturday speech and that the first ballot vote would be a lot less than we could comfortably predict a day earlier. But there was still no way of knowing whether I would come in ahead of both Stevens and Horner and what would happen then?

When the results were announced, Horner was four votes ahead of me and it was obvious that the large bloc of his supporters who had intended to come to me in the second ballot would not. They would wait for one more round. So it all depended on Sinclair Stevens.

Direct contact with the Stevens group gave us a reading on the turmoil they were going through. No one can really understand the tension involved in that kind of decision unless they have gone through it. The minutes seemed endless. Nothing happened. Then communications were lost. The minutes dragged on — they seemed like hours. The cutoff period for withdrawing from the second ballot was past. The delegates were moving forward and starting to vote. Then we got the word — Stevens was going to Clark. As Gillies had already gone in that direction, I knew instantly that it was all over and there was no use in prolonging the agony.

I released my support and announced that I personally would vote for Wagner. There was no prior agreement to do this. The decision was made on the spot, instantly, after Stevens moved.

★ ★ ★

I knew that many of my western group couldn't go with me because they were convinced Wagner would not win them votes against Trudeau in the West. I also knew that had I stayed in for the second round my vote would have gone up substantially because my supporters were having great success in getting Stevens's people who were furious with him to come to me instead of Clark. But I had to think ahead.

If my vote went up substantially, and I thought it would, then Horner and his group would probably have come to me on the third ballot. And where would that leave us? Unless I passed Wagner on the third round, which was highly unlikely, there was no way that he could come to me. Meanwhile, the voting pattern would look like a nasty French-English split. From the standpoint of both the party and the country, I thought that would be ultimate disaster to be avoided at all costs.

★ ★ ★

As it turned out, there were a lot of Westerners supporting Wagner. There was no "ganging up" as some of the French press have suggested. Wagner's greatest liability in the campaign was Pierre Elliot Trudeau. If Trudeau had not been prime minister for the last eight years, Wagner would have been a shoo-in.

When the curtain came down, Joe Clark was the winner. He must have many fine qualities to have attracted such an enthusiastic core of loyal boosters. At this stage, all we can do is wish him well. A lot of people are counting on him and hope that they won't be disappointed.

Copyright Toronto Sun Syndicate

Bad news man

PAT McGEER HAS HAD the ill fortune to be the minister of bad news in the Social Credit government of Premier William Bennett—ill fortune made worse by his aptitude for foot-in-mouthery.

First, as minister responsible for the Insurance Corporation of B.C., Mr. McGeer had to inform British Columbia motorists that they would have to pay twice as much and in many cases far more this year for their car insurance, and in doing so brought much more animosity to bear against himself to all appearances than against the government.

True, Premier Bennett took some of the bad-news burden in his state-of-the-province message. But while he told the sad story of the building up of a $541 million deficit under the previous government, and while he indicated the province would not be able to press on with some programs to the extent it would like, and also would have to cut out waste and extravagance, he did not mention what would have been worse news. He did not say taxes would have to rise.

But now Mr. McGeer has been obliged to deliver some more bad news, this time to the school boards of the province and in most cases, probably, to the taxpayers of the school districts. He has told the trustees that they will have to cut their 1976 budgets sharply or the local taxpayers will suffer:

"Unless the school boards take steps to severely pare their proposed costs, local mill rates could skyrocket because taxes being paid to the provincial government are insufficient to support grants beyond the federal guidelines. School boards must realize that local taxpayers will be the ones who pay the difference."

Considering that most proposed 1976 budgets were pared with some diligence before submission to the education department, and that higher wages and salaries were the main element in increases, most local taxpayers clearly can look forward to a jolt when they receive their bills this year. When the same taxpayers probably are facing a steep rise in taxes for municipal purposes, that is bad news indeed, especially when the Social Credit Party spoke before the election of more financial aid to school districts and an anti-inflation freeze on taxes.

No doubt the candidates were referring only to provincial taxes and not to those that people may tend to blame (with a little help from Mr. McGeer and his colleagues) on school boards and municipal councils. And it remains to be seen if in the financial plight the government has encountered it can keep a tax-freeze pledge. But the name McGeer still is likely to spring to mind later this spring when the tax bills come. It would hardly be surprising if the minister personally treasures another of the many Socred promises: that cabinet members will rotate, not holding the same portfolio for more than one term.

Ulster politicians fail to agree and lose their jobs

By ANDREW STEPHEN from Belfast
—The London Observer

A buff-colored envelope will drop through the letter-boxes of 78 Northern Ireland politicians in three months' time.

Inside will be the politicians' monthly pay cheque, their salary as elected members of Northern Ireland's constitutional Convention. It will be the last pay they receive, for after a life of less than a year the Convention is about to be permanently dissolved without having reached any acceptable conclusion.

Many of the 78 are already looking for other work, and for them living in Northern Ireland presents its own unique problems. Several, for example, are trained teachers — but it would be a brave school that would employ a former politician whom somebody somewhere would like to assassinate.

The task of the politicians had been to decide on a system of government for Northern Ireland "likely to command the most widespread acceptance throughout the community." Four months ago, the Protestant majority in the Convention sent a report to the British government, advocating a Protestant-dominated government similar to that which Northern Ireland had before, but with minor concessions to the Catholics.

★ ★ ★

That, said Britain, was unacceptable, so Westminster sent the report back to Belfast asking the politicians to think again. The "Mark Two" phase of the Convention will end within the next week, and the problem of what to do with Ulster will return once again to the British government.

To make the dilemma worse, 1976 has seen the most violent beginning to any new year since the present troubles began in 1969. In the first 54 days of the year, 71 people were killed — eight of them soldiers or policemen and the rest civilians.

Thirty-five of these deaths were deliberate "sectarian assassinations", where people were killed solely because of their religion. Sixteen Catholics and 19 Protestants have been murdered like this. And in the month of January alone, there were 45 explosions throughout the province.

No one would think it, but the most active and skilled terrorist group operating in Northern Ireland, the Provisional IRA, still claims to maintain a cease-fire. In the second week of February, the truce celebrated its first anniversary — a year which saw more civilian deaths than any other comparable period.

★ ★ ★

So what will the British government do? As inflation worsens in Britain, so does the clamor for British withdrawal from the province. Government grants to keep industry in Northern Ireland afloat significantly drain the British Exchequer, and a large slice of defence expenditure is also needed to maintain the 15,000 British troops stationed in Ulster.

The most likely and least spectacular initiative the government could take would be to merely announce that it will maintain direct rule of the province from London. If so, it will almost certainly be 'penal" direct rule, whereby government grants and financial gifts will not flow in so regularly as before — all in an effort to make the Protestant majority think again about sharing power with Catholics.

That would leave the Protestants displeased, but it would enrage the Provisional IRA. Privately, leading Provisionals hint that they may finally call off their cease-fire when the Convention shortly bites the dust.

★ ★ ★

But there is one puzzling aspect of the present situation. In the same month that terrorists (almost certainly the Provisional IRA) left a bomb in a crowded London underground station, which was fortuitously spotted before it killed many rush hour commuters, a spokesman for the British government confirmed that senior British civil servants had been talking secretly with representatives of none other than the Provisional IRA.

Secret talks between the Provisionals and the government led to the 54-week cease-fire in the first place, and despite repeated governmental protestations to the contrary, few believe that the two sides did not strike a deal. All last year, for example, Provisional leaders were able to roam the streets of Belfast secure in the knowledge that they would not be arrested.

★ ★ ★

But in January a leading Provisional was arrested in Londonderry, and most assumed that the secret deal had finally foundered. With the news that contact between the government and the Provisionals is continuing, however, there is speculation that a deal might still be on.

By May the politicians will stop receiving their $8,200 a year, and a new chief constable will take up duties at the Royal Ulster Constabulary headquarters. In the emotionally-charged political atmosphere of Northern Ireland, that has given some politicians grounds for saying that the deal will be on again, because they claim that the new chief constable will be more amenable to secret arrangements than his predecessor.

★ ★ ★

By then also the British government will have been forced to say what it plans next for Northern Ireland. One fact will remain uppermost in ministers' minds: that if present trends continue, 400 more people will have met violent deaths by the end of the year, and Northern Ireland will have endured the bloodiest 12 months in its 54-year history.

"Indian smart. Sold out when prices were high."

Today in History

By THE CANADIAN PRESS

A voilent blizzard with winds of 70 miles an hour hit Winnipeg, 10 years ago today — in 1966 — bringing all transit and mail delivery to a standstill. The Winnipeg Grain Exchange was unable to open for the first time in its 60-year history. More than 1,000 Winnipegers were stranded in downtown department stores overnight.

1933 — Franklin Delano Roosevelt was inaugurated for his first term as president of the United States.

1960 — An arms ship blew up in Havana harbor, killing 100.

1971 — Prime Minister Pierre Trudeau married 22-year-old Margaret Sinclair in a private ceremony in North Vancouver.

To fight U.S. air domination

'Euro-plane' planned

By DAVID HAWORTH from Brussels

Britain, France, West Germany and the Netherlands have begun secret exploratory talks about the joint development and construction of a civil aircraft series for the early 1980s.

The talks are being held on the initiative of the French government in the hope that a purely or largely European generation of short-haul and middle-distance aircraft can be launched for the next decade.

Officials of the four countries are trying to decide whether a completely new project is desirable — or if it is preferable to build an aircraft based on existing designs of aircraft such as the Caravelle and the BAC 1-11.

★ ★ ★

Politically the discussions are aimed at producing a "Common Market" aircraft to regain some of the ground European manufacturers have lost to their United States rivals in recent years. A report by the European Commission last autumn predicted that if present trends are continued, European Community plane-makers will be completely squeezed out of civil aircraft production by 1980.

The French have taken little pains to disguise the fact that their hopes for a "Euro-plane" are based on the expectation it would confirm France as the Community's foremost producer of civil aircraft.

The three other countries involved are treating French blandishments with some caution. Although it is agreed that the logic of co-operation in civil aviation is hard to fault, French motives are being questioned.

Since the talks began it has become known to the others that the French are holding simultaneous talks with the American manufacturer, McDonnell-Douglas. The proposal in this instance is for a joint Franco-American production of a plane based on the now cancelled Mercure passenger aircraft project. Only 11 of these planes were made before production was stopped because of lack of customers.

The French hope this could be revived — with U.S. assistance — if the talks with their EEC partners fail. Either way, France would not lose.

★ ★ ★

At the same time the French company SNECMA has developed jointly with General Electric of America a new 10-ton thrust engine which, although not yet operational, would be very suitable either for the "Euro-plane" or any Franco-American model.

The British and Germans have not yet discovered what share of a co-operation they would have if they endorsed such a plan. Official sources here suggest the French are trying to have the best of all worlds.

It is accepted that some fairly drastic re-organization of national aircraft industries is desirable if a "Euro-plane" is to be made, but the question of which country rationalizes its industry, by how much and in what way, will be extremely sensitive politically.

★ ★ ★

As a bait, the French have dropped hints they may be prepared to contribute to the construction of a European multi-role combat aircraft (MRCA) — something which they have hitherto resisted. In other words, they might co-operate in building a fighter if the others will join them in building a passenger aircraft. This, of course, is a delicate matter for the French administration because it would bring France into a much closer relationship with others in defence strategy than the country has been prepared to agree to since it left the NATO integrated command by order of General de Gaulle.

The basic French strategy is becoming clear. In his letter of invitation to join in talks, the French transport secretary, Marcel Caville, said that the talks themselves would not represent a commitment on the part of the others to any new aircraft construction program. Everything would depend on the needs of the respective countries' aircraft industries and an assessment of "commercial perspectives."

CPS COPYRIGHT

Gorde Hunter

BASED on the statistical assumption half the people in the world are of the female gender, a columnist would be remiss, not to mention foolhardy, in not taking sides with the "weaker sex" once in a while.

The other day I reprinted a small squib about the different attitudes of husbands and wives on certain subjects. Today, more of the same on businessmen and businesswomen and to hell with businesspersons.

A businessman is aggressive; a businesswoman is pushy.

A businessman is good on details; she's picky.

He loses his temper because he's so involved in his job; she's bitchy.

WHEN he's depressed (or hung over) everyone tiptoes past his office; she's moody, so it must be a wrong time for her.

He follows through; she just doesn't know when to quit.

He's confident; she's conceited.

He stands firm; she's impossible to deal with.

He is firm; she's hard.

His judgments are her prejudices.

He's a man of the world; she's been around.

He drinks because of the excessive job pressure; she's just a lush.

HE EXERCISES authority diligently; she's power mad.

He's close-mouthed; she's secretive.

He climbed the ladder of success; she slept her way to the top.

He's a stern taskmaster; she's hard to work for.

He's witty; she's sarcastic.

If he's disorganized it's because he's creative; she's just sloppy.

Ring any bells fellas?

Of recent weeks, women have been hitting the headlines with more than usual regularity.

★ ★ ★

MARGARET TRUDEAU, wife of Himself, triggered a spate of letter-to-the-editor writing, media comment and coffee klatch gossip, with some of her statements and her lack of sartorial splendor while on a visit to Cuba.

Margaret is a good-looker and obviously a free spirit. I'm an unabashed admirer of the former and not about to knock the latter.

The job of being wife of a prime minister — and job is the proper nomenclature — must be, at different times, a crashing bore, a monumental foul-up, a heady experience and a pain in the butt. On the plus side, it must rate as something more exciting than a nine-to-five office job and/or being an average housewife — if there is such a thing as an average housewife.

THE PROTOCOL of the job must be mind boggling and in time, it only stands to reason that a woman will get the urge to break out, to sound off. So Margaret Trudeau spouted off on a few subjects and all of a sudden she becomes a cause celebre and, heaven help us, there were those who insisted it was not her "place" to make such comment.

Well, I'm sure that if it endangered his running of the prime minister's office, Pierre would tick her off. However, she didn't really say anything that would upset the balance of power, anything that would upset any friendly nation. It was a tempest in a tea pot at worst.

As for her blue jeans attire at a semi-formal diplomatic function, I would suggest she blew the protocol and that she should have known better — so should the prime minister and he should have told her to dress in a manner befitting the occasion.

THEN maybe some of us made much to do about the forthright statements made by Ms. Maureen McTeer, a 23-year-old third year law student who will be better known, probably, as Mrs. Joe Clark, wife of the leader of the Opposition in the Canadian Parliament.

Ms McTeer insisted she wants to retain her maiden name rather than use the Mrs. Clark handle, that she felt it would be to her advantage when she opened a law practice; also mentioned something about there being less of a hassle with credit cards under her maiden name.

Some political observers felt her show of strong-willed independence might harm her husband's run for the brass ring of Canadian politics. A few short years ago, quite possibly true, but from a cold second look, I hardly think it will present a handicap to Joe Clark today.

MAYBE even an asset out there on the hustings where the 50-50 male, female split stands the same as it does in everything else.

And please be honest, chaps — sooner or later one of them is going to emerge as leader of this country. We've just seen two reasonable strong party leadership campaigns by Rosemary Brown of the NDP and Flora Macdonald of the Conservatives. They didn't make it this time around, but the winds of change are blowing and the "weaker sex" image is slowly but surely being dispersed.

And, glory be, this repentant chauvinist has even seen the light regarding equal rights for women on the golf course. The millennium must surely be at hand.

Erma Bombeck

Without a shred of humility I can tell you there is one soothsayer in this country who can predict the future with phenomenal accuracy. Me.

That's right. I can tell what television shows will be cancelled, what fashions will be in, and what is due in the way of price increases. My system is a little bizarre, but the conclusions are very dependable.

TELEVISION: Any show I watch consecutively for three weeks will be cancelled ... due to low ratings. Producers have been known to watch the mails for my fan letters so they will know when to make their move. Tim Conway has begged me not to watch the Carol Burnett Show.

FASHIONS: I use the old yo-yo-hemline trick. When my skirt hemlines go up and I spend a year and a half shortening my slips and my coats, skirts immediately go down leaving me with a coat that looks like a leftover from my tenth birthday. When I buy a new long coat that covers the dress, the skirts immediately go up again. At the moment, I'm in a "tacky" pattern and holding.

FOOD PRICES: Anything my kids develop a craving for is going up in price. I knew sugar would go sky high three months before they began to hike prices. My kids were using it to build castles, make Christmas ornaments, have sugar fights, and eat raw sugar by the handsfull for after-school snacks. That was the week it went up to $2 a pound.

FOOD AND DRUG SCARE: I predicted this when I got a case of tuna at 19 cents a can only to hear that somewhere a batch of tuna had been released containing a lethal amount of mercury. Also, I have never gone on a diet in my life that a test mouse somewhere didn't either drop dead or become terminal from drinking my brand of dietary soft drink.

WEATHER: This is the easiest of all. Putting weed killer on our grass will insure a drought. Camping out under the stars — a monsoon. Planning our first winter vacation in Florida — unseasonal snow.

You cannot imagine what a burden it is for me to control the country's destiny — knowing that the minute I buy a car, the automotive industry must design an entirely new body for next year's models, or that every Wednesday I'm going to get sick and recover on Thursday when all the doctors return.

Just the other day I was telling my husband about a surveyor who was compiling questionnaires and asked me if I thought sex was a fad and was on its way out.

Hey, relax, folks, I told him yes.

Copyright Field Enterprises, Inc.

Autopac: a continuing controversy

By ROD EDWARDS, The Canadian Press from Winnipeg

Autopac, Manitoba's compulsory automobile insurance program, enters its fifth year as a continuing subject of controversy.

Its detractors say it costs too much, has accumulated large deficits, is subsidized by the government and follows auditing practices which do not clearly show its financial picture.

J. O. Dutton
. . . better than private

Its defenders contend it is competitive and universal and blame its deficits on an unforseeen rate of inflation coinciding with a reduction in rates after a first-year profit.

★ ★ ★

For the third consecutive year, Autopac rates have gone up despite predictions of a modest profit of $500,000 for 1974-75.

The latest 15-per-cent rise follows successive general increases of 9½ and 15 per cent.

Last year, vehicle rating groups were restructured. Owners of luxury cars and imported vehicles received increases considerably higher than the general 15 per cent.

Private industry has been quick to jump on some of these individual increases.

★ ★ ★

"I don't argue with some of their criticisms," said Bill Uruski, the minister in charge of Manitoba Public Insurance Corporation, through which Autopac is administered.

"But I could find equal criticisms of their methods. If you look at the program in totality, there is equity.

Bill Uruski
. . . "there is equity"

The public is baffled by the issue of who can provide the service at the lowest cost. Comparisions have been given but the rating methods invariably conflict.

The basic compulsory coverage under Autopac's no-fault plan is $200 deductible for collision and $50,000 third-party liability. Extended coverage is optional, although 85 per cent of Manitobans purchase extra insurance.

Autopac's lowest rating is for 1959 model cars or older. The highest is for new cars. Within that structure, rates vary according to make of the car, wheelbase and whether it is used for business or pleasure.

For example, cost for the basic coverage for a 1959 Chevrolet used for pleasure is $64. Basic coverage for a 1976 Chevrolet Impala costs $150.

★ ★ ★

Additional compulsory costs enter the picture for drivers with demerit points for having traffic violations and accidents.

The driver's licence premium for a male under 25 years of age is $30; a female under 25, $15; a male over 25, $15, and a female over 25, $10.

Points vary according to the violation with the surcharge commencing at $100 for six points. It increases by $25 for each additional point to a maximum of $350 for 20 points or more.

★ ★ ★

An accident surcharge starts at $50 for two accidents in a 12-month period in which the driver is judged to be 50-per-cent or more responsible. It increases by $100 for each additional accident.

This premium was viewed as a form of subsidy by private insurers.

But government spokesmen said it is a fair assessment because accident risk mounts with miles driven, and it doesn't affect the non-motoring taxpayer.

The government implemented Autopac in 1971 with a loan of $320,000. Autopac used $6 million as start-up costs.

In the first fiscal year of 1971-72, a profit of $1.7 million was recorded. But in each of the next two years there were deficits of about $10 million.

Government officials look back on the first year with some regret. It was then, just before an election, that rates were lowered 5 per cent against the advice of Autopac officials.

★ ★ ★

Opposition parties in the legislature and private industry spokesmen say the deficit sooner or later will "come out of the hide of the taxpayer."

But Premier Ed Schreyer doesn't share the view.

"Other than the $320,000 advanced to help it get started not a cent of taxpayers' money has gone into Autopac," he said.

He added that Autopac will operate entirely on its premium income and carry its deficit on cash flow.

The $6 million in start-up costs was roundly condemned as another lump in the deficit.

But government sources said the money was taken from

Premier Schreyer
. . . "carry deficit"

first-year premium revenue and amortized over 20 years.

The provincial auditor reported that the corporation repaid the $320,000 advance with interest Sept. 29, 1971.

"There were no other advances or subsidies authorized or made to the corporation," the auditor said.

★ ★ ★

J. O. Dutton, general manager of Autopac, defends the plan as an equitable social program which could not or would not be provided by private insurers.

"Rates have to go up if you're going to have universal coverage and insure the poorer driver too."

An Autopac spokesman recently advised that steps are being considered to lower the accident rate among drivers aged 16 to 20, who are responsible for 35 per cent of all accidents in the province.

These steps may include raising the legal driving age to 18 for those who refuse to take a driver education course.

One criticism of Autopac involves increases in rates for new-car owners.

★ ★ ★

The private industry noted a double increase for buyers of new 1976 cars in the fall of 1975: 10 per cent over what the owner of a 1975 model paid at the start of the 1975 licensing year plus the 15-per-cent general increase.

Mr. Uruski said the 10-per-cent increase reflects the higher value of the 1976 car and will apply again to 1977 models purchased this fall.

Private insurers see it as a subtle way of implementing an extra increase down the line as cars get older.

They said in a news release:

"The result is a sharp increase in insurance costs which is quickly working its way down to older cars since Autopac does not reduce rates for older cars as the private industry does."

To the editor

Transition houses

The Minister of Human Resources, Mr. Vander Zalm, has just announced that he is cutting off funds to Transition Houses. At the same time he states that among others, services to families and children and crisis services are top priorities of the Department of Human Resources. This does not make sense. Transition Houses are crisis services, places where a woman and her children can go, often with police escort, if she has been thrown out of her home in the middle of the night with no money, or if she has been beaten or abused in her home.

Transition House is a place of safety where a woman can live for a few weeks with her children while she begins to sort out her life and her marriage. If the marriage is still viable, she can arrange for counselling so that the violence and hostility in the family can be eliminated or reduced. If the marriage is really dead, Transition House can help her with the legal, emotional, and practical problems of becoming a single parent. Various research studies as well as the practice experience of social workers and others in "helping" professions, have shown that the single parent family is a family at risk, a family with terrific pressures on it. Single parents are overwhelmingly women, whose average salary in the labor force is well below average salaries of men. Housing, child care, recreation and other problems affect single parent families to a far larger degree than two-parent families.

I suspect that it is his concern about the pressures on single parent families that has led the minister to cut off funds to Transition House. He has chosen a course that will have exactly the opposite effect from the result he hopes for. He cannot make happy, healthy families by coercing women and children into staying in situations where admittedly there are two parents but the two parents hate each other and the family atmosphere is hostile and violent. Far better a single parent family that is free of fear and hostility, where one parent can give time and affection to her children.

The majority of women who have stayed at Victoria Women's Transition House have been beaten and sexually abused in their marriages. Very frequently the children have also been abused. These are the marriages Mr. Vander Zalm is supporting by removing the refuge of Transition House. The knowledge we are slowly gathering about the Battered Child Syndrome not only indicates that abuse is far more common than has been realized, but also that abusing parents are people who were abused when they were children. The children who come into Transition House with their mothers are being given a chance to break this cycle and to live and grow in healthy, loving families regardless of the number of parents present.

I heartily support Mr. Vander Zalm's priorities of services to families and children and to people in crisis. However, I implore him to look at the actual services being provided by Transition House and to look at the consequences for scores of children each year if Transition House is forced to close its doors.

(Ms) JOCELYN GIFFORD, M.S.W., R.S.W.,
formerly a Family Counsellor with the Unified Family Court in Richmond and with the Burnaby Family Court.
141 Wellington Ave., Victoria.

Cycling

Having just missed being run over by two cars at the same intersection, I am compelled to offer some advice to car drivers.

I've been riding a ten-speed for five and a half years, and have become very cautious in sharing the road with cars.

Granted, some cyclists are very careless, veering over the road with no thought of safety. But has it ever occurred to you that you, too, can cause a death?

When passing a bicycle in a narrow lane, the bike can be sucked into your slipstream, particularly when there is a narrow margin between your tires and the cyclist. Buses are notorious for this, as well.

If you decide to honk your horn, don't do it when you're close to the cyclist. The shock of a horn going full blast can startle the cyclist, to jerk right into your path.

Given Victoria's winter conditions (rain), you should be aware that the efficiency of hand brakes is reduced as much as 50 per cent. As a result, the cyclist who is attempting to stop may find it impossible; an especially dangerous situation when an intersection is at the foot of a hill.

And the wind. You've all felt your car being pushed over the road by the wind. Imagine the effect upon a bicycle!

Driving along a road which is in poor repair? If the cyclist ahead rides into a pothole, he may fall directly into your path.

Is an appeal to courtesy useless? You must imagine yourself on the saddle of the bicycle you are about to pass. Imagine your reactions, and please adjust your driving accordingly.

L. C. FIDDLER,
Victoria.

Hockey

Re; "Punks":

I have just read the article under the above heading which appeared in the Letters to the Editor on February 25th. It never ceases to amaze me why such opinionated people choose to slink behind the curtain of anonymity. We all have a right to our own opinion, but I think anyone writing such a letter as the aforementioned should have the intestinal fortitude to sign his or her name. And I also think your paper displayed a most unfortunate lack of judgment in publishing such trash under a nom-de-plume.

It was most refreshing to hear about the tribute to (the Victoria Cougars') Pat Ginnell which appeared in a Regina paper, and it is indeed regrettable that such a tribute had to appear in a Regina paper about our Victoria Coach. If your paper is not biased, as your reporters would have us believe, why not reprint this article so that the locals can see how others feel about this man who has received such unfair publicity in the local press.

I can fully appreciate Mrs. Ginnell's feelings, but I do not think unfavorable reporting should be confined to the Times and Colonist. Some of the articles written by Jim Leith, of the Victorian, make you want to regurgitate. You can't even recognize the game you watched the night before.

I think many young hockey players owe a great deal to Pat Ginnell, and I am sure Mel Bridgeman would be one of the first to admit it. It is indeed a sorry state of affairs when a man who has done so much for hockey feels obliged to resign as coach because of the treatment he has received at the hands of the press. He will be greatly missed by the players and fans alike, but as we all know, "When the going gets tough, the tough get going" and I am sure Pat Ginnell will get going — hopefully still in Victoria.

On behalf of all the regulars in Section 21, I wish him well.

(Mrs.) PAT WORSFOLD,
916 Sioux Pl.,
Victoria.

Fishing

In Alec Merriman's Sunday column on the Steelhead Society of B.C. he asks "Who are they to tell us how to behave?" He manages to call the society narrow-minded and selfish because they want to ban derbies on rivers. However it is quite obvious that he is mainly worried about his own derby, The Colonist King Fisherman Contest.

Merriman is entitled to try to protect his own job, and there is no doubt that the King Fisherman Contest must be a circulation builder, but where does he get off calling anyone else selfish?

I notice that every time a proposal is made to restrict fishing in the Goldstream to kids only Merriman opposes it, just because it's close to his home and he likes to fish it himself.

I am not a member of the Steelhead Society and don't necessarily agree with everything they say, but on the matter of fishing derbies I'm right with them and I'm sure many others feel the same way. Down with fishing derbies!

M. G. JAMES,
2633 Sooke River Rd.,
RR 1, Sooke, B.C.

IMPORTANT MESSAGE TO THE MOTORISTS OF B.C.

Autoplan '76 has undergone some major changes in the coverage available. For your own protection, if you have a claim, report it to a convenient Claim Centre as soon as possible.

Effective immediately you will be asked to show proof of the accident date, for example the name of an independent witness, the tow truck operator, the other party involved, or if the police attended the accident, the name and/or number of the attending officer.

INSURANCE CORPORATION OF BRITISH COLUMBIA

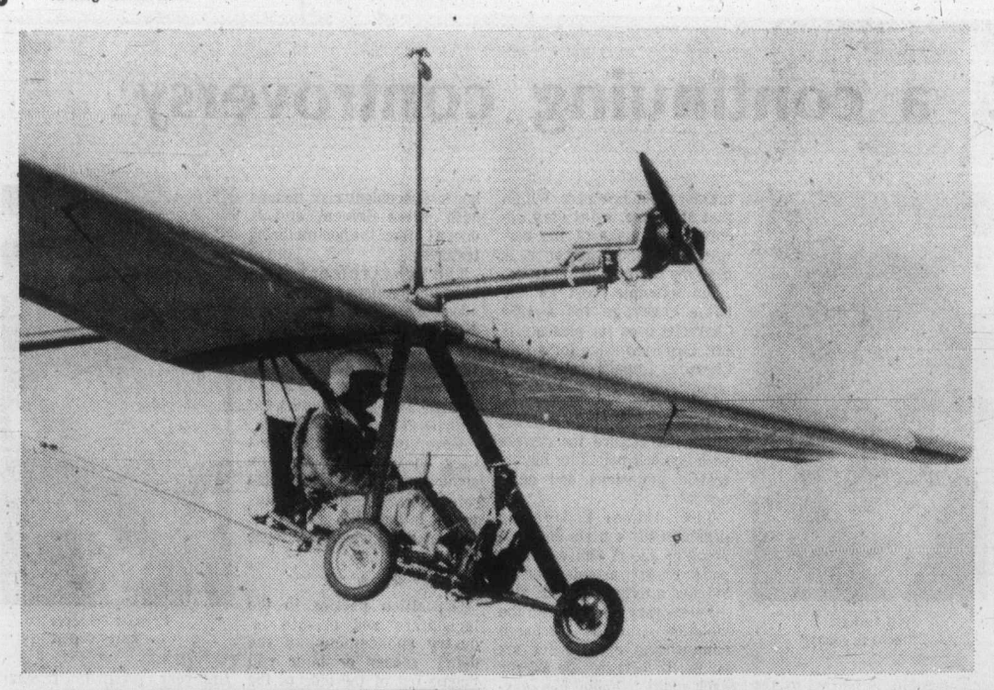

Flying garden chair!

West German engineer Helmut Wilden flies his 20 horsepower Vowi 10 over Hangelar near Bonn. After two years of planning and construction Wilden says his "flying garden chair" is ready to go into production — as soon as he obtains design approval from the West German government.

Meanwhile, he has logged 60 hours of test flying in the craft which has a range of 187.5 miles and can reach altitudes of up to two and one half miles. What's more, Wilden already has orders for 220 "Volksplanes", which will sell for about $4,500.

U.S., Russia well in lead

Military budgets total $300 billion

WASHINGTON (Reuter) — Military budgets and the international arms trade total nearly $300 billion a year, says a special report released recently.

And while governments spend an average of $12,330 for a soldier, the report says, public spending on education amounts to $219 for each school-age child.

The report, titled World Military and Social Expenditures in 1976, was prepared by Ruth Leger Sivard, former chief economist for the United States Arms Control and Disarmament Agency.

★ ★ ★

It was sponsored by the New York - based Institute for World Order, the Arms Control Association of Washington, and Members of Congress for Peace Through Law Education Fund.

The United States and Soviet Union together a ccount for about 60 per cent of the world's total expenditure on arms, which the report estimated at $270 billion in 1974, and about 75 per cent of the arms trade.

The booming military industry stands in dramatic contrast to evidence of growing stagnation in the world's civilian economy, the report says.

★ ★ ★

The report warned that the impact of the arms race on inflation is indirect as well as direct and therefore may have a delayed explosive effect, even in the strongest economies.

An estimated 60 million people serve in the military or are engaged in military-related occupations in the world — a force equal to the entire manufacturing industry in Europe, excluding the Soviet Union, the report said.

★ ★ ★

Mrs. Sivard said the United Nations' Food and Agriculture Organization has estimated that in 10 years, the number of severely malnourished people in developing countries might reach 750 million.

She estimated that spending an amount equal to about one per cent of the world's current military budget would supply the additional agricultural production called for to combat starvation by last year's World Food Conference in Rome.

Prince Rupert hotel burns

PRINCE RUPERT (CP) — Fire early Wednesday destroyed this city's largest hotel, the Prince Rupert, but all guests in the 80-room structure were reported safe. A man who died at the scene of the fire initially was believed to have suffered a heart attack. The hotel, built in 1914, was estimated by an insurance company last year to be worth $2.2 million.

European Spa Fitness Centres

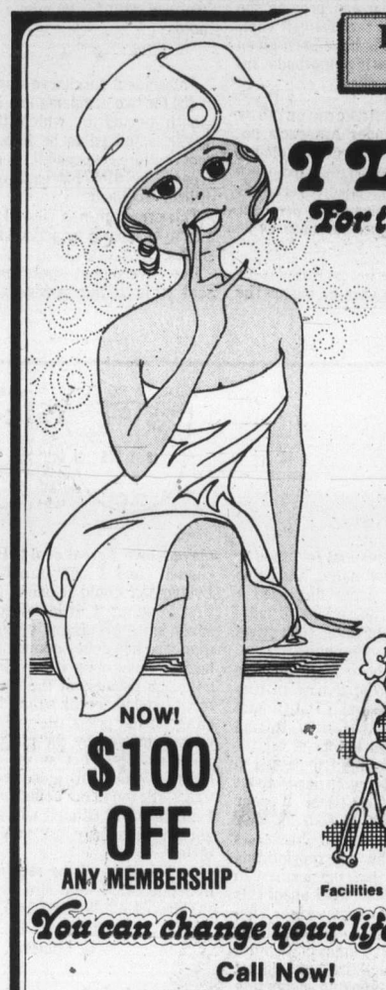

I Love it
For the pure pleasure.

Some people go to the European Health Spa to lose weight. Others go to build up. I just go to enjoy myself. My magic time is the soothing relaxation of the sauna. Chances are you'll find the bubbling hot hydro swirl pool pure heaven. All that luxury should be expensive, but it's not. You should try it yourself.

NOW! $100 OFF ANY MEMBERSHIP

Facilities for men and women aged 21 and older.

You can change your life at the Spa

Call Now!
595-5252

1570 Hillside
3-3 VICTORIA

NANAIMO
775 North Terminal 754-2355

call tonight till 10 p.m.

SWAN VALLEY FOODS. IN 'THE POUCH'. JUST HEAT 4 MINUTES AND SERVE.

Swan Valley Foods have a distinct edge over canned foods. And they leave the frozen variety out in the cold.

The secret is Swan Valley's unique packaging/processing system. Precooking locks in fresh, original flavour. A revolutionary film and foil pouch seals that goodness in. For years. Without refrigeration.

Most Swan Valley Foods are ready to eat in just four minutes. And 8 new Swan Valley products are available—Ravioli in Meat Sauce; Meatballs in Gravy; Noodles & Beef; Meatballs in Tomato Sauce; Chicken Stew; Chicken a la King; Beef Stew; and Spaghetti & Meat Sauce.

For great eating at easy-to-swallow prices . . . simply pick up THE POUCH!

"THE POUCH" has arrived!

SWAN VALLEY

A British Columbia product.

FULL MEASURE OF FOOD VALUE FOR YOUR FOOD DOLLAR

LOW COST

Kum's Low Cost Food Mkt., 658 W. Burnside
Lewis Low Coast, 2897 Foul Bay Road
Price's Low Cost, 714 Goldstream Road
Raynor Low Cost, 3931 Blenkinsop Road
Super Low Cost, 899 Esquimalt Road
Wellburn's Super Mart, 1058 Pandora
Lee & Sons Low Cost, 4085 Quadra Street
T & W Low Cost, 1165 Newport Avenue
Valu Way Low Cost & Florist, Burnside
Brown's Low Cost, 204 Menzies St.
Cheung's Low Cost, 811 Craigflower Road
Deep Cove Trading Co., Deep Cove
Gorgeway Low Cost, 300 Gorge Road W.
Hillside Low Cost, Hillside Avenue
Jim's Low Cost, 284 Belmont Road
Young's Low Cost, 3888 Carey Road

WELLBURN'S COUNTRY MARKET
CORNER OF WILKINSON & INTERURBAN RD.

PRICES EFFECTIVE: Mar. 4, 5, 6

We reserve the right to limit quantities

BIG MONEY SAVERS

BREAKFAST STRIPS — SWIFT'S lb. 1.19
MARGARINE — FLEISCHMANN'S 2 lbs. 1.75
MAZOLA — CORN OIL 32 oz. 1.45
CHEEZ WHIZ — KRAFT 16 oz. 1.39
CHEESE SLICES — BLACK DIAMOND SINGLE THIN 8-oz. pkg. .. 69¢
MAYONNAISE — BEST FOOD'S 24 oz. 1.15
DAD'S COOKIES — OATMEAL COCONUT CHOC. CHIP DADDY "Os" 1 lb. ..... 89¢
ALPHA MILK — EVAPORATED 3 15-oz. tins 1.00
ORANGE FLAVOR — CRYSTALS RISE-N-SHINE 4 3-oz. pkgs. .... 75¢
CORNED BEEF — HEREFORD 12-oz. tin 1.09
SARDINES — BRUNSWICK IN OIL OR TOM. SAUCE 4 tins ..... 85¢
KIPPERED SNACKS — CONNORS 2 3¼-oz. tins ..... 45¢
PET FOOD — PAMPER 5 tins 1.00
WILKINSON and INTERURBAN AREA GRAND OPENING WELLBURN'S COUNTRY MARKET SHOP LOW COST PLUS IN STORE SPECIALS

SPECIAL BUYS

WIENERS — SWIFT'S lb. ..... 79¢
MOCK CHICKEN LOAF — SWIFT'S lb. ..... 99¢
BOSTON BROWN BEANS — WITH PORK AYLMER. 28-oz. tin 63¢
FURNITURE POLISH — JOHNSON'S PLEDGE 6.5 PLUS BONUS 1.15
PEACHES — WEST BEST. AUSTRALIAN 2 14-oz. tins ..... 79¢
RUG CLEANER — JOHNSON'S FOAM GLORY II. 22 oz. 1.98

WESTERN FAMILY

TOMATO KETCHUP — WESTERN FAMILY. REALLY THICK. 32 oz. 1.09
APPLE JUICE — WESTERN FAMILY. 48 oz. ..... 59¢
TOMATOES — Western Family. ..... 2 19-oz. Tins 89¢
FABRIC SOFTENER — Western Family. 64-oz. 1.35
BLEACH — WESTERN FAMILY. 128 oz. 1.05

FRESH PRODUCE

GRAPEFRUIT — SNOBOY INDIAN RIVER PINK OR WHITE ..... 8 for 1.00
CELERY — SNOBOY CALIF. LARGE STALK, ea. ..... 33¢
ORANGES — SUNKIST NAVEL ..... 6 lbs. 1.00

3-4

FULL MEASURE OF FOOD VALUE FOR YOUR FOOD DOLLAR

From little look to large effect

Colonist Staff

A year and a half ago a neighbor asked Elspeth Armstrong if she'd mind looking into a little matter of industrial pollution.

She's been looking ever since — and learning.

In fact, the Vancouver mother of three and part-time artist has learned so well that she's been turning heads since walking into what appeared to be a somewhat stern man's world this week.

And that's only partly due to the good looks that haven't begun to desert her at the age of 38. It's her ability, knowledge and tact that have commanded respect at the very formal forest pollution control hearings in Newcombe Auditorium.

Elspeth Armstrong, representing the Gambier Island Community Association, has been matching pollution experts in technical talk. Wednesday she presented a well-researched brief.

Before her sits a panel of seven — all male. Beside the panel sits a legal adviser — male. In the body of the auditorium the all-male representatives of the Council of Forest Industries fill several rows of seats. All the others taking their turns at the microphone are also male.

But only once has Mrs. Armstrong's obvious difference brought official mention.

That was opening day, Tuesday, when she managed to make a statement at a time when she was supposed to be asking a question.

Inquiry chairman Norman Venables, who is director of the B.C. Pollution Control Branch, suggested she was taking advantage of the fact she was a woman. Matching the tongue-in-cheek play, she replied that she would "play it for all it's worth."

But it's what she has learned in the past 18 months from experts and "mountains" of research that has really counted.

Her cross-examination has dealt with such things as "suspended solids" and the technical terms pertaining to water discoloration.

The brief she presented Wednesday cites various studies and contain statements of her own, such as:

"It's ironic that a public inquiry is being held in 1976 to discuss whether the pollution control objectives for the forest products industry set in 1971 are feasible, or in need of adjustment, or that there be additional regulations, when there are in existence today several pulp and paper mills which have yet to achieve the minimum standards stated in the 1971 objectives."

In her recommendations, she asks that color in water be considered a major pollutant, that more stringent federal toxicity standards be rigidly enforced, and that fines be adjusted to the seriousness of offences.

All of this from a woman who, until 18 months ago, contented herself raising three children, painting, drawing and spending her summers on Gambier Island in Howe Sound.

It was on Gambier Island that she became interested in just what pollution was doing, and where she agreed to a neighbor's request to conduct a study.

"A lot has happened since," she said Wednesday. "Among other things, I'm the local trustee for Gambier on the Islands Trust. (The trust is the environmental watchdog body set up by the former NDP government.)

In a sense, she may appear as a bit of an enemy of such bodies as the very professional Council of Forest Industries.

But you wouldn't know it to hear the talk.

"I think we're all in love with her," said a young representative of the council.

But he and others should be advised that while Mrs. Armstrong is duelling with all those experts at the hearings, there is another expert at home — a very special expert.

"My husband is a geologist," she says with a smile. "Right now he's home babysitting."

—AP

Princess home

Princess Margaret smiles at welcomers Tuesday as she arrives at Gatwick Airport on return from West Indies where she had been holidaying at her villa on Grenadine Island of Mustique.

Vancouver venture

Car pool—by computer

VANCOUVER (CP) — A Vancouver-sponsored system of computer car pools will go into operation this summer.

The program also involves encouraging downtown employers to adopt staggered working hours and compressed work weeks in order to reduce rush hour traffic volumes.

Mayor Art Phillips said Tuesday that a 15-per-cent increase in the average number of people per car and a 15-per-cent spreading of peak traffic hours would provide the same additional transportation capacity as $100 million in new capital expenditures.

The city's "turn down traffic volume" project is supported by a $500,000 grant from the federal government. Preparation of the program has been under way since the grant was announced last year and the program now is ready to proceed.

The major car-pooling program will go into operation June 30.

Computers will be used to match commuters according to where they live, where they work and what times they travel. Commuters will be able to enter their names either on cards that will be distributed through major downtown employers or by calling a central city number that will be advertised when the program goes into operation.

City engineer Bill Curtis said a pilot program to organize car pools among 10,000 in selected downtown office buildings will go into operation in April.

MP's family flee flames

OTTAWA (CP) — Conservative MP Eldon Woolliams, his wife and son were among those evacuated by firemen early Wednesday from an apartment blaze that killed an elderly Ottawa man.

Alexander Bell, 65, died in the fire which started in the bedroom of his third-floor apartment. Cause of the fire is still under investigation.

Woolliams, of Calgary North, and his family were taken from their eighth-floor apartment by firemen equipped with oxygen masks after smoke filled the building.

$urprise jackpots
SECRET WORD BONUSES DAILY
DIAL C-FAX 1070

Her Majesty's wedding receptions live happily ever after.
For a memorable wedding reception, call Gloria Stewart, 384-8111, Local 7705.
THE EMPRESS
CP Hotels

Labor troubles disrupt classes

MONTREAL (CP) — Strikes, work stoppages and boycotts disrupted classes throughout the province Wednesday in elementary and secondary schools, junior colleges and university campuses. About 180,000 elementary and secondary students were left without classes at 325 schools during a one-day work stoppage by office and maintenance employees of the Montreal Catholic School Commission.

Politicians get inflation blame

KINGSTON, Ont. (CP) — Canada needs more effective political leadership and drastic trimming of its federal and provincial government bureaucracies if the country is to control inflation, says former federal auditor-general Maxwell Henderson.

Henderson, who also participated in the Ontario government's special review on government spending, laid most of the blame for inflation in the lap of politicians.

"Our present political leaders are downright irresponsible to think they can spend our hard-earned tax dollars so recklessly."

Lack of leadership, combined with huge growth in government bureaucracies, had resulted in a 500-per-cent increase in federal government spending over the last 10 years, he said.

"Canada must surely be one of the most-governed countries in the world, with its huge bureaucracies at the federal level duplicated at so many other levels in the provinces."

The federal government's anti-inflation program "is too selective, too divisive and provides far too many exemptions and thus far looks primarily like a wage-control program."

He said the government should have imposed a total freeze on all goods, services and wages as he said was done successfully in 1941. He said the war-time controls program worked "because it was fair, equitably administered and complete."

The biggest problem facing the program was that the government lacked the credibility needed to sell it to the Canadian people. This credibility might be hard to attain in the face of a 500-per-cent increase in government spending over the last decade and 20 per cent in the last year.

It's just like reserving a seat for your parcel.

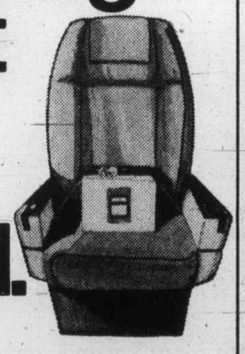

Air Canada's Expedair. The premium parcel service that guarantees you speedy airport-to-airport delivery on the flight of your choice. Parcels conforming to the weight* and 90" size requirements can now be shipped to any Air Canada destination in Canada, the United States, Bermuda, the Bahamas, or the Caribbean.
For full details on Air Canada's Expedair, talk to your local Air Canada cargo representative. Right now. You'll get action.
*50 lbs. in Canada and U.S.A.
26 lbs. to Bermuda, Bahamas and Caribbean.

Tel: 656-2311

AIR CANADA EXPEDAIR

Stripe around the clock in a lounger from Eaton's. Super comfort that slips on easy in the morning, goes to the pool in the afternoon, relaxes with friends in the evening. It's a 24 hour fashion that buttons to the neck, has roomy patch pockets and cuddles you gently in machine washable acetate and nylon boucle. The look is a favourite, the stripes are the brightest, and the price is most affordable.
S.M.L. 26.00
Lingerie, Dept. 209, Floor of Fashion

EATON'S downtown
BUYLINE 388-4373; Store Information 382-7141
Store Hours Daily: 9:30 a.m. to 5:30 p.m.
Thursday and Friday 9:30 a.m. to 9:00 p.m.

PROVINCIAL COURT

A Saanich police idea of last November to lay charges of unlawful assembly against suspected Halloween troublemakers fell by the wayside Wednesday in Victoria provincial court.

Judge William Ostler dismissed a joint Saanich charge of unlawful assembly against Gary David Duncan, 18, of 823 Sea Drive in Brentwood Bay, and Mark Edward Insley, 17, of 5151 Cordova Bay, after prosecutor Nicholas Lang announced he was calling no evidence.

Insley and Duncan had been summonsed following an incident in the 5100-block Cordova Bay in which 25 to 30 young people threw eggs, beer bottles and other items at passing cars.

Lang said outside court charges of unlawful assembly were complex and difficult to prove in all essentials. He thought a charge of causing a disturbance might be a better tactic next time.

□

In the court section of Judge F. S. Green, Victoria area resident Margaret Alberta Roberts, 32, was sentenced to a total of one year and 14 days in jail.

She had pleaded guilty on various occasions to seven Victoria, Vancouver and Burnaby charges. The main charge contained seven counts of uttering and one of attempting to utter cheques in January for a total of $2,123.

The cheques had been stolen from the Oak Bay recreation centre where Mrs. Roberts worked for four months on a project financed by an L.I.P. grant. Her job was arranged by the B.C. human resources department and her employers did not know she had a record for uttering.

□

Bail was set by Ostler at $500 for Jared Edward Boudreau, 20, of 1925 Stanley, who was charged with using threats of violence Tuesday while attempting to rob store employee Patricia Hamber, 26, in The Bootlegger clothing store, 1402 Douglas.

Legal Aid duty counsel William McCallum asked that the charge be remanded for one week so Boudreau could obtain a lawyer. The lawyer also won Ostler's approval for an order prohibiting publication or broadcast of bail-hearing details.

□

Victoria area resident Albert Hillel Wien, 29, address not known, pleaded guilty to a Victoria charge of possession of known stolen property and was sentenced by Ostler to 30 days in jail followed by a one-year term of probation.

Lang said the charge concerned an $850 guitar stolen early Jan. 17 and pawned 10 hours later by Wien for $100. Wien said he was given the guitar in payment for a pool-game debt.

He also pleaded guilty to a Victoria charge of failing to appear in court on another matter and was fined $100.

□

The amount of marijuana and a previous conviction led Ostler to order a $350 fine for Douglas Peter Harder, 24, of 2408 Amherst in Sidney, who pleaded guilty to a charge of possession of marijuana Feb. 19 at his residence.

Prosecutor Sheryl Dunn said the marijuana was about 25 plants ranging in height from one inch to eight inches. In addition, Harder was fined $75 Feb. 3, 1975, for possession of a narcotic.

In traffic court, Antal Erdos, 41, of 934 Fullerton, pleaded guilty to a charge of impaired driving Nov. 27 in Victoria. In light of a previous record, Erdos was sentenced by Judge Harold Alder to three months in jail and banned from driving for six months.

□

Norman Claude Vandal, 24, of 649 Manchester, one of three men facing a Victoria charge of robbery with violence, chose trial in provincial court, pleaded not guilty and had his trial set by Ostler for June 28. The charge followed a Feb. 24 incident at Douglas and Burnside in which a 35-year-old Victoria man lost about $600. Two other men charged with Vandal will choose trial method later.

□

Ostler set June 18 for preliminary hearing of a charge against Steven Anton Ladouceur, 21, of 1727 Ashdale, of possession of hashish and marijuana Feb. 18 in Victoria for the purpose of trafficking. Ladouceur previously had chosen trial by judge and jury.

□

Terence Alexander Brown, 20, of 1110 Queens, chose trial by judge and jury on a Victoria rape charge dated Feb. 26. His preliminary hearing was set by Ostler for June 17.

Dusted official suing province

VANCOUVER (CP) — The former head of the B.C. Workers' Compensation Board has filed a B.C. Supreme Court suit against the provincial government. Terry Ison says in the writ that his three-year contract, due to expire in June, was wrongfully terminated Jan. 31 by the Social Credit government.

Tel managers ruled employees

VANCOUVER (CP) — The Canadian Labor Relations Board has ruled that marketing managers at the B.C. Telephone Co. are employees, rather than employers under the terms of the Canada Labor Code. The decision means that the approximately 100 managers may join a union.

Extra-time backlog builds up

He got passes he couldn't handle

A 42-year-old federal prison inmate kept getting temporary absence permits from corrections authorities even though he "just can't handle" the resulting freedom, a Victoria lawyer told Victoria provincial court Wednesday.

In what Judge William Ostler called a "fascinating" case, lawyer Robert Johnston said inmate Douglas Foster Aitkens was originally to have been released in 1974 but now it won't be until 1979 because of problems arising when he was out on numerous temporary absence permits.

Aitkens, now a William Head inmate, pleaded guilty to a charge of being unlawfully at large Nov. 13, 1975, from an institution in Innisfail, Alta. Prosecutor Nicholas Lang said Aitkens failed to return from a pass and was arrested Dec. 7 in Fernie.

Johnston said Aitkens' record dated back to 1958 and most of the offences were thefts and bad cheques due to an alcohol problem. Nothing on the record indicated any violence.

In 1971, Aitkens was imprisoned three years for possession of known stolen property. Since then, other failures to return and offences committed while Aitkens was out on passes lengthened the 1974 release to 1979.

"He cannot handle freedom . . . He just can't handle temporary absences," said Johnston. "He has tried to convince the authorities."

"How many times have they persisted in giving him temporary absences?" asked Ostler.

When the lawyers said they didn't know, the judge added, "It's really quite fascinating . . . Here is a man afraid of himself (outside prison) and yet they keep giving him temporary absences."

Johnston said Aitkens had asked for no more passes until he received counselling for alcoholism, and Ostler replied, "At least he's showing wisdom," with the emphasis on "he."

The sentence was an extra three months.

Longest-term escaper gets longest sentence

Glen John Glowa, 34, the Wilkinson Road jail inmate who was seving the longest sentence among the 10 reported as escaping in the mass break Dec. 16, was sentenced Wednesday in Victoria provincial court to the longest of the five jail terms so far.

A one-year sentence was imposed on Glowa by Judge F. S. Green, who said the main reason for the length of the term was the severity of Glowa's record.

Among the nine others reported Dec. 16 as escaping, Peter George MacLean, William Murray, Lawrence Shisler and Donald Thomson were jailed for four months each after pleading guilty to separate Saanich escape charges.

William Harold Mack was acquitted after a trial on a similar charge. Kenneth Moorhouse, Larry Preston and Gerald Paul Ritchie are awaiting trials or hearings.

Tenth reported escaper John Wonnacott has never been charged, apparently because he was arrested in Nanaimo and was sentenced there to five years for several offences committed during his brief freedom. He was moved immediately to the B.C. Penitentiary in New Westminster.

Glowa, who pleaded guilty Feb. 17, told Green he had completed five years of a 17-year sentence received in 1970 in Vancouver for four holdups and several other offences. His probable release date was July 17, 1982, but it is now extended by one year.

Green noted Glowa's record went back to 1957 and added that, "whether or not it (the jailbreak) was planned by you, it was certainly a premeditated matter."

BANDSAW BLADES
WOOD—METAL—PLASTICS
ISLAND SAW CO.
1617 CHATHAM ST. 385-5500
Between Douglas and Government
3-4

One HOUR
"MARTINIZING"®
CERTIFIES
THE MOST IN DRY CLEANING
Fresh as a flower in just one hour
8 LOCATIONS TO SERVE YOU

Coffee held down for time being

Coffee prices are still stable in Victoria despite increases in Vancouver of up to 26 cents a pound.

Meanwhile, Vancouver owner of Murchie's Tea and Coffee outlets including Victoria's J. A. Murchie, has called for an international investigation into the coffee market.

"Central America is using coffee just like oil," he said in a telephone interview from Vancouver. "We need a United Nations investigation into the coffee business."

He agreed that recent storms in Brazil and an earthquake in Guatemala were largely to blame for current shortages, but claimed collusion among producing nations was putting grips on buyers.

Victoria retailers and wholesalers say prices will increase in the city with new stock.

Prices increased between eight and 26 cents a pound this week at Safeway stores on the Lower Mainland, with similar increases expected at Super-Valu stores within a few days.

A Safeway spokesman said Airway brand coffee had increased from $1.35 to $1.43 a pound; Brim regular grind from $1.59 to $1.83; and Yuban and Sanka from $1.79 to $1.99.

Biggest Safeway increase was on Blue Ribbon drip and regular grind, which rose from $1.29 to $1.55 a pound.

Super-Valu buyers were meeting Tuesday to decide on an increase in price at their stores. "There will definitely be increases within the next few days," one spokesman said.

The increases would conform to federal anti-inflation guidelines, he said.

"The price of coffee has to go up because the crop failure in coffee-producing countries and because the manufacturers had been subsidizing the cost while the provincial price freeze was on," he said.

Victoria's first round of price increases will likely be in the range of 15 per cent, with more hikes unless the world supply improves.

EATON'S
For the Hard of Hearing
Unitron hearing aids can help nerve deafness and understanding. We supply batteries at no charge for the life of the Unitron rechargeable Hearing Aid at Eaton's.
Fourth Floor 382-7141

Sands
Seven Funeral Chapels Serving Vancouver Island
Dedicated To Service . . .
your seven community chapels, independently family owned and controlled. Sands, since 1912.
VICTORIA, 388-5155
SIDNEY, 656-2932
COLWOOD, 478-3821
DUNCAN, 746-5212
NANAIMO, 743-2032
LADYSMITH, 245-2331
INTERNATIONAL FLIGHT CARE
A DIVISION OF SANDS
MEMBER BY INVITATION
NSM NATIONAL SELECTED MORTICIANS SINCE 1962
Removal and Service Arrangement Covering Vancouver Island
A DIVISION OF SANDS
Specializing in forwarding to or from anywhere
WORLD-WIDE FUNERAL INFORMATION SERVICE
Call Collect, or Cable "Mortuary Victoria"
A DIVISION OF SANDS

EATON'S DOWNSTAIRS BUDGET STORE

Levi's jeans "seconds"

8.99 each

2 for 17.00

In our downstairs budget store, you'll find 2,000 pairs of Levi's denim jeans seconds on sale at this special low price. 'Subs' but slight flaws will not affect the wear or look of these Levi's 100% cotton denim jeans. Wide leg styling. Pre-washed for today's popular lived-in look. Sizes 26-34 waist with various leg lengths.

Personal shopping only, please!

3-3

EATON'S downtown

Store Hours: 9:30 a.m. to 5:30 p.m. Daily. Shop Thursday and Friday 9:30 a.m. to 9:00 p.m. Store Information 382-7141.

Tree-bashers help science

LONDON (AP) — Scientific curiosity over why woodpeckers do not get headaches might lead to safer helmets for soldiers, football players and racecar drivers.

Four American researchers, writing in the British medical magazine The Lancet, said woodpeckers bash their beaks into trees all day to find food, make nests, attract the opposite sex, communicate with each other and relieve pent-up tensions.

One wonders, they continue, "why the countryside is not littered with dazed and dying woodpeckers."

So the researchers—Philip May, Paul Newman, Joaquin Fuster and Ada Hirschman of the University of California in Los Angeles and the Veterans Administration hospital in the same city—studied woodpecker skulls to find out.

They found dense, spongy bone, tightly packing a narrow brain with relatively little shock-transmitting fluid, encircled by shock-absorbing muscles.

They concluded that instead of helmets consisting of hard shells separated from the head by air spaces in various ways, "it might be fruitful to explore the use of a lighter, thicker, form-fitting, firm but spongy helmet with a relatively thin and hard outer shell to protect against abrasion."

Germans found guilty

FLORENCE, Italy (UPI) — Seven West Germans have been convicted of stealing two priceless Renaissance paintings which Adolf Hitler had tried to take from Italy three decades earlier. It sentenced them in absentia to jail terms of four to seven years.

The 15th century paintings — Madonna with Child attributed to Masaccio and Portrait of a Gentleman by Germans Hans Memling — were stolen from the Palazzo Vecchio in Florence in March, 1971.

Rodolfo Siviero, the Italian diplomat-detective in charge of recovering stolen art works, located the paintings in Switzerland in 1973 and forced the thieves to return them by threatening to have them arrested.

Spanish police fire on crowd

MADRID (UPI) — Riot police opened fire on a crowd of demonstrators in the Basque town of Vitoria Wednesday, killing or injuring several. The news agency Europa Press said, at least two persons were killed and 15 injured, five of them seriously.

Firestone STORES

SERVICE SPECIALS

Alignment and suspension check

$7.77 most cars

yes we service imports too.

This service features setting toe-in and toe-out, adjusting camber and caster, centering steering wheel, adjusting wheel bearings, correcting tire pressure plus inspecting springs and shocks.
Torsion bars, air conditioning extra, parts and installation extra if required.

Guaranteed Brake Service

25% OFF PARTS

Lifetime Supreme

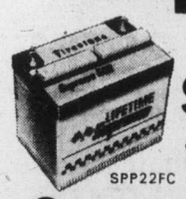

$38.95

SPP22FC

Guaranteed for as long as you keep your car.

2882 DOUGLAS ST.
385-1404
AT GARBALLY ROAD AT BURNSIDE
ALSO IN NANAIMO AND COURTENAY

USE OUR Firestone CREDIT PLAN OR...
CHARGEX
master charge
2-12

Firestone STORES

sale priced Canon FTB

Check these features: breech-lock lens mount, complete control viewfinder, wide-open aperture metering, control flexibility, shutter speeds to 1/1000 sec., self-timer and mirror lock-up, interchangeable f/1.8 Spectra-coated lens; in carry case.

Cameras, Dept. 512, Lower Main Floor

289.88

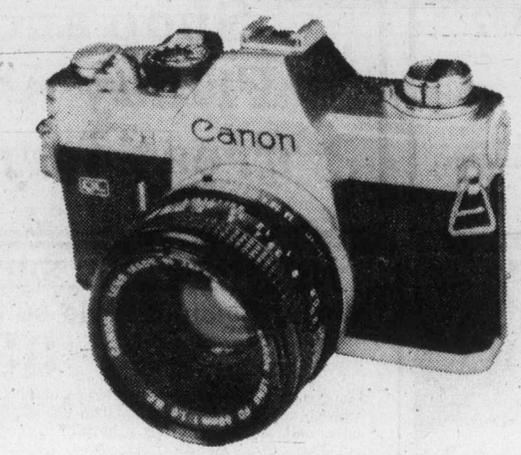

EATON'S

Canon close-up sale

Save on Canon FD lenses. Ask about the Canon Lens rebate coupon — additional savings! Coupon offer expires March 31, 1976.

35mm f/3.5 standard wide angle 99.88
135mm f/3.5 medium telephoto 119.88
200mm f/4 longer telephoto 199.88

Cameras, dept. 512, Lower Main Floor

EATON'S

Canon zooms in on savings

Canon XL 514 movie camera features a fast F1.4 lens for available light. Filming zoom lens has 5 to 1 ratio. Also features split image focussing, built-in self-timer and folding hand grip for steady shots. Designed for extreme close-ups with macro-positioning.

Cameras, dept. 512, Lower Main Floor

284.88

EATON'S

Noresco package deal on sale

459.95

Special features include two vu-meters, FM stereo muting, tape monitor, loudness control (proportional tone enhancement) and also quadrasound (speaker matrix). Included in deal are two speaker enclosures with two-way system, 8" woofer and 3½" tweeter; power handling capacity of 25 watts; dimensions 19½x11½x8". Also included in the Noresco deal is Dual 1225 single/multi-play turntable with deluxe base hinging dustcover and Shure M75 magnetic cartridge. Continuous power output with both channels driven is 12 watts per channel minimum R.M.S. at 8 ohm and 1 KHz; 11 watts per channel from 15,000 to 20,000 Hz with no more than one per cent total harmonic distortion. FM sensitivity 5uV at 30DB S/N ratio.

Stereos, dept. 260,
Main Floor, Home Furnishings Building

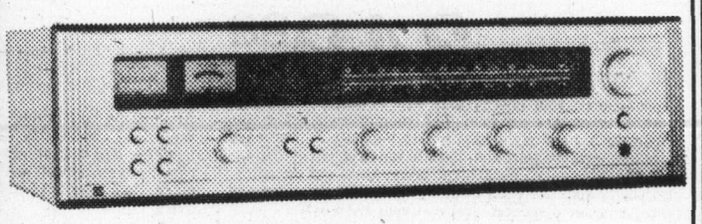

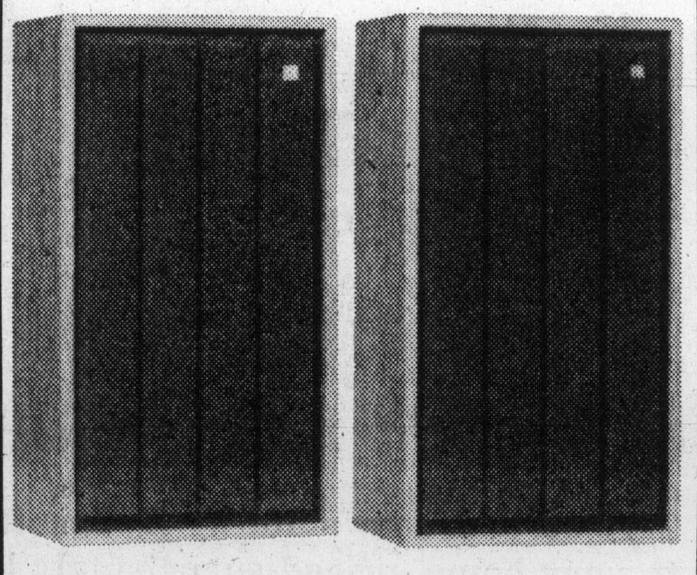

sound guarantee

Noresco Two-Year Power Guarantee. If at any time within two years of purchase date your 1975-76 Noresco receiver fails to deliver our minimum power amplifier specifications, Eaton's will gladly replace it. It's a guarantee.

EATON'S

EATON'S WAREHOUSE STORE

749 View Street

Use your Eaton's account card
Personal shopping only, please
Extra charge for deliveries

Items on sale Thursday, Friday and Saturday, March 4th, 5th and 6th, While Quantities Last

CKDA on location! With coffee, doughnuts, Dr. Pepper and lots of giveaways!
Fri. 12 noon to 3, 4 to 7 p.m. Sat. 10 a.m. to 2 p.m.

Listen to radio station CKDA 1220 on your dial for on-the-spot specials that will save you money on furnishings and appliances.

Shop and Save Thursday, Friday and Saturday on a great furnishings collection

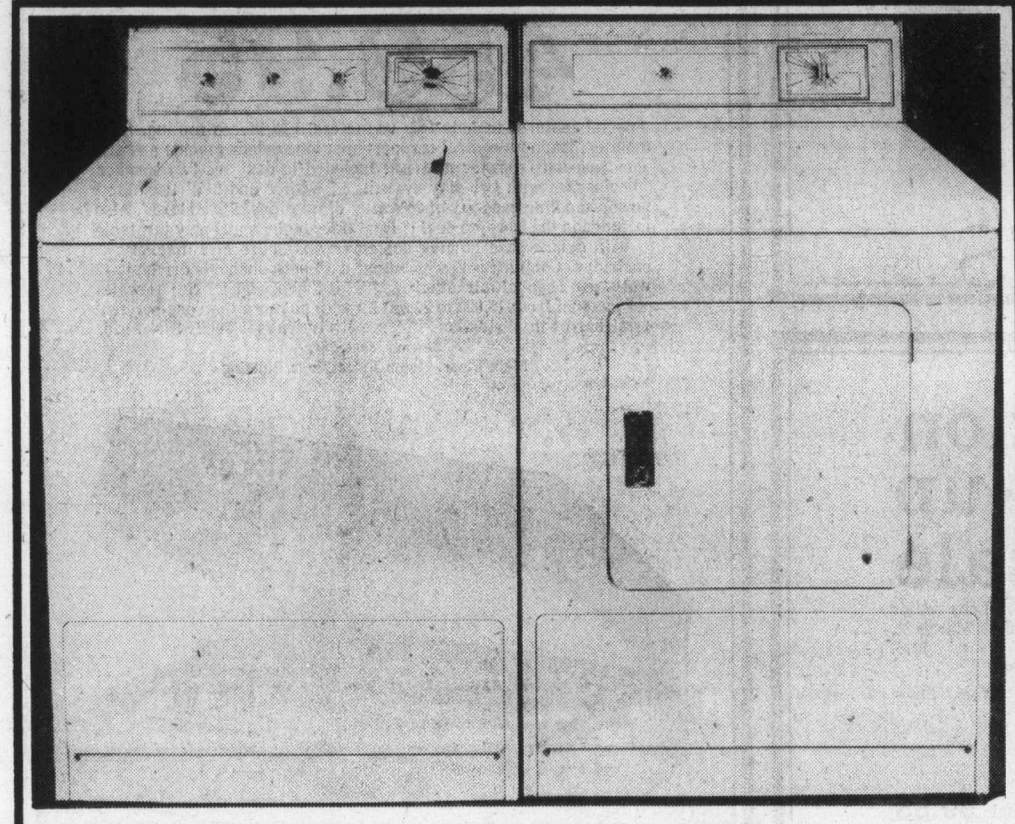

Imperial heavy-duty washer takes on big loads for big savings

349.88

Economize on your energy bills with a washer that takes more dirty clothes per load than your present automatic. Imperial's 2-speed model has an 18-lb. capacity . . . wash and rinse temperature selection, infinite water level control. Cycles include regular, permanent press, knits and delicates; also power soak for deep cleaning. Full-flow lint filter and fabric softener dispenser. Harvest gold 10.00 extra.

Matching Imperial electric dryer is priced for savings, too!

229.88

And for the best drying conditions for every fabric in your wash load choose this Imperial — it's priced for bargain hunters. Has 3 heat selections plus Air Fluff, automatic regular cycle as well as Permanent Press cycle. Timed dry cycle. Door area lint filter for efficiency. Harvest gold, 10.00 extra.

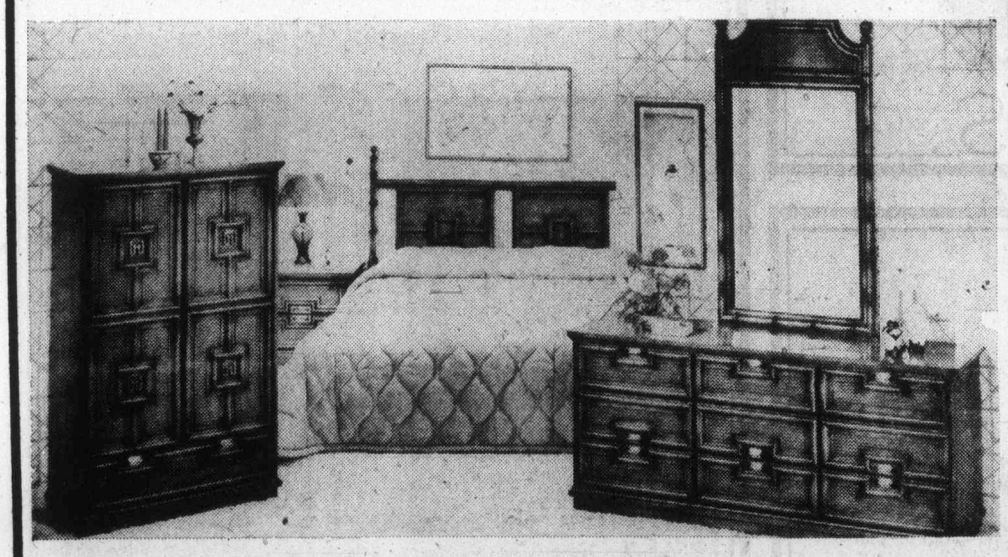

3-piece bedroom suite by Deilcraft adds grace to your home, priced surprisingly low Thursday

539.99

Do something nice for your home while you treat your budget to one of the best buys in Eaton's Warehouse — it's Deilcraft's 3-pce. suite with a flair for simplicity. Simulated bamboo and cane detailing, superlative construction features such as dovetailed drawers. Straight to the floor design, distressed wood finish.

SLEEPER UNITS

Love seat sleepers — save

199.88

Choose the color best suited to your living room or den . . . brown, red, orange or gold; then save on a 3/3 size sleeper that's a smart love seat by day. Foam cushions, easy opening action, foam-filled mattress.

Double bed size Biltmore sleeper

219.88

A choice of distinctive designs, some with pleated backs, all with arms. Comfortable sofa by day, big 4'6" double bed at night. Polyfoam mattress. Blue, green or gold tweed covers.

Sealy Redi-Bed sleepers — low priced

279.88

Sealy's Redi-Beds are renowned for comfort, up-to-the-minute design and outstanding engineering features. That's why they have easy-opening action, spring-filled mattress — tweed covers in rich greens and browns.

CHESTERFIELD SUITES

2-pce. Colonial style suite

339.88

Plaid covers in predoninating shades of pink, green and brown. Maple finished wooden trim on sofa and chair. 2 suites only at this low price — be sure to shop early.

Traditional style suite

549.88

1 suite only! Styled with wooden capped arms, loose cushion back. 100% olefin cover in shades of blue, green and beige.

Flexsteel suite with 96" sofa

966.88

Elegant curved design in gold floral upholstery . . . full skirt on both sofa and chair. Loose cushion back, Lawton arms.

Modern 3-piece suite

849.88

For a co-ordinated look to your living room that offers a variety of seating arrangements choose a loveseat, sofa and chair suite. This group has T-shape seat cushions, loose button tufted back, shepherd casters. Tan supported vinylal.

Modern 2-piece sofa suite

579.88

Featuring rolled arms, plasticized wood effect trim; sofa length approx. 90", chair approx. 44". Plaid covers; 1 suite in brown with white/rust stripes; 1 suite in black and white; 1 suite in red/yellow/black/green.

Contemporary 2-pce. suite

449.95

3-cushion seat sofa with matching chair, covered in rugged 100% Herculon olefin in beige with brown and gold, shepherd casters.

Loveseats, 2 only

169.88

One love seat in brown tweed, the other in gold tweed — both outstanding buys this Thursday. 100% Herculon olefin covers. Contemporary styling.

BEDROOM SUITES

Slightly damaged 3-pce. suite

269.88

Contemporary styling in shaded wood finish. Marks on finish has reduced the price of this smart suite. 9-drawer dresser, 4-drawer chest, 4/6 to 5/0 headboard.

Country-style 3-pce. suite

739.88

Distressed old pine finish, suite includes approx. 65" long dresser with large mirror, 3 drawers and two doors. Two-drawer chest is approx. 52" high, 34" wide; has 2 doors. 4/6 to 5/0 headboard. Matching night table, 99.88.

Canadiana style suite

649.88

A sought-after furniture style at a low price. Early Canadiana in elm veneer overlay finish, constructed with solid gables and drawer fronts, carved door fronts. 65" triple dresser, large mirror, man's chest, 4/6 to 5/0 headboard. Matching night table, 99.88.

Kroehler custom-crafted suite

599.95

Fortress (mar-resistant) finish makes it a great choice for everyday family living. 9-drawer dresser with mirror, 5-drawer chest and 4/6 to 5/0 headboard. Matching night table, 99.88.

Modern Open Stock Bedroom Furniture at Sale Prices

All pieces have Arborite tops in white with light green fronts and sides. All chests and dressers with interlocking drawer sides and metal centre guides, white handles.

Triple dresser and mirror	249.95	Vanity desk and chair	129.95
Double dresser and mirror	229.95	2-drawer night table	39.95
5-drawer chest	99.95	Bookcase	29.95
3-drawer chest	69.95	Canopy bed without canopy	119.88
Headboard, 4/6 to 5/0 or 3/3	29.95		

COLOR TELEVISION

14" portable color TV

Each **449.88**

1 only! Sharp portable TV in walnut woodgrain cabinet. Solid state color TV with Linytron picture tube, 2-year warranty on parts and labor.

26" Viking color TV

Each **688.88**

2 only! . . . Walnut cabinet in low boy styling right to the floor. Rapid-on, lighted channel indicator, negative guard band and black matrix picture tube. Automatic frequency control and preset fine tuning.

26" Viking color TV

Each **619.88**

2 only! Contemporary low boy model with rapid-on, lighted channel indicator, negative guard band and black matrix picture tube. Automatic frequency control, preset fine tuning, separate UHF and VHF channel selectors.

9-pce. dining room suite

1149.88

Traditional design in pine finish with antique type brass hardware. 60x40" table opens to 72" with one leaf, 5 side chairs and 1 arm chair. High ladder back chairs with foam padded seats. 2-door buffet, hutch with centre shelf and 2 doors.

OCCASIONAL PIECES

Set of three tables

84.95

Contemporary styled occasional tables include coffee table approx. 16x48x17" and two end tables approx. 18x27x24" each. May be bought as individual tables, each 34.95.

1 only, cedar chest

169.88

Contemporary model, has solid cedar interior. Approx. size 44x17x20". Handy fold-away tray. Rich walnut veneer, with lock.

1 only, cedar chest

199.88

Traditional model in Marino oak finish. Has cedar interior. Black vinylal padded top can be used as extra seating. Approx. size 47x18x21".

Group of six commodes

Each **59.88**

Clearing because they are slightly marked. Each table has arborite top, in choice of dark and light walnut finishes. 5 square tables, 1 hexagon table.

Save on room-size rugs

Each **49.95**

"Ebbtide Olympia," in 100% polyester sculptured pile broadloom. Features no-slip, no-wrinkle Duragan waffle backing. Approx. 9x12' size. 4 rugs in orange, 6 in purple.

CHAIRS, CHAIRS, CHAIRS

3-position recliner chair

269.88

Shop early! Limited quantity of these big recliners designed for the Big Man. Herculon olefin cover in gold and brown.

Berkline recliner chair

289.88

A handsome addition to your living room — 3-position recliner by Berkline in rich brown velvet, traditional design that will complement any interior.

Wallaway recliner chair

179.88

3-position chair works when placed 3" from the wall! Great for smaller homes and apartments. Naugahyde cover in ivory and brown. Button-tufted back.

Smart swivel rockers

189.88

Come in striped velvet covers in rust, light or dark green. Have tufted cushion back, T-shape seat cushions, full skirted design.

Handy dinette chairs

Each **16.88**

Extra seating for your kitchen — at a savings price. Limited quantity only . . . includes bronze colored chrome frames with floral designed seats and backs. Beige and deep brown.

EATON'S **downtown**

$urprise jackpots
SECRET WORD BONUSES DAILY
DIAL C-FAX 1070

The Daily Colonist.
(ESTABLISHED 1858)

WE LEASE FORD'S
peter pollen ford

New hairdo, duds for police

Sideburns can be longer immediately and uniforms will be modernized probably by summertime for the Victoria police department.

Sources disclosed Wednesday a departmental order was posted recently allowing members of the force to grow sideburns down to a point level with the bottom of the ear, out one inch from the ear and one-quarter inch thick.

Previous rules had allowed sideburns only about halfway down the ear. The new order also confirmed rules for mustaches and for hair on the back of the head.

Mustaches cannot grow below or out from the point where the lips meet and cannot be thick. Head hair must stop at a point one inch above the collar, be tapered in back and be thin enough to avoid a bulge under the rear of a cap.

Disclosure of the new sideburns length, which is similar to those of most other Greater Victoria police forces, came on the same day as the Victoria police board voted to go ahead with a call for tenders for new uniforms.

They will be almost identical to the recently-announced standard B.C. uniform for municipal forces and police hope the men will be wearing them by summer.

Minor adjustments will be left to Chief J. F. Gregory and will include shoulder and uniform-breast tags and tie color. The board said uniforms will cost slightly more than present attire but more than $21,000 will be saved in the next five years because of reduced tunic purchases.

Board members also endorsed department policy on use of police photographers at demonstrations but urged that any films be destroyed quickly where no trouble develops or charges are laid.

Considerable criticism was voiced of the stationing of a police photographer in an upstairs window of the Legislative Buildings during a recent ICBC demonstration. Gregory explained this was a standard method for preventive policing to identify initiators if trouble does start.

It's bin garbage but not anymore

Esquimalt Mayor Art Young will smash a bottle Saturday morning — not across the bow of a new ship in Yarrows but into a garbage bin in the municipal yard.

Young makes the toss as part of the opening ceremonies of Regional recycling's first sub-depot in Esquimalt. Music and refreshments will be offered. It's the latest of six depots in the Greater Victoria area to collect newspapers, bottles and flattened cans for recycling.

The Esquimalt depot will be manned by volunteers on the first Saturday of the month.

Project organizers stress all materials must be clean and free of labels, as no garbage can be accepted.

Hike winter rate, city motels urged

Victoria area motel and hotel owners should increase their bargain-basement winter rates in order to keep their summer rates competitive, according to the newly-elected president of the Greater Victoria Visitors Information Centre.

Al Frame said Wednesday that there was no danger of the local industry pricing itself out of the market, but added that owners could make accommodations more attractive by narrowing the gap between winter and summer rates.

As it is, owners look to the summer season for the bulk of their income and apply most increases there, while keeping the winter rates low.

However, he said these increases usually amounted to only $2 to $3 a year.

Frame maintains Victoria rates are bargains compared to other North American tourist areas, but said the high cost of living in the province moved prices beyond those in many American centres.

And if some people think Victoria's prices are too high, it certainly hasn't got around, according to Frame, who reports advance summer bookings are ahead now over this time last year.

What the tourist industry needs is an assured 85-per-cent year-round occupancy rate, rather than the 65 per cent it has now, according to Frame.

"We need more people in the city, and if we had a convention centre we wouldn't have a high in the summer and low in the winter," he said.

— Colonist photo by Alex Barta

Crash course

First there was crash, then lights went out, but truck driver walked away leaving tree down, precarious pole hung up in wires and drivers to fend for themselves in Bay-Government intersection until temporary traffic light was installed late Wednesday morning.

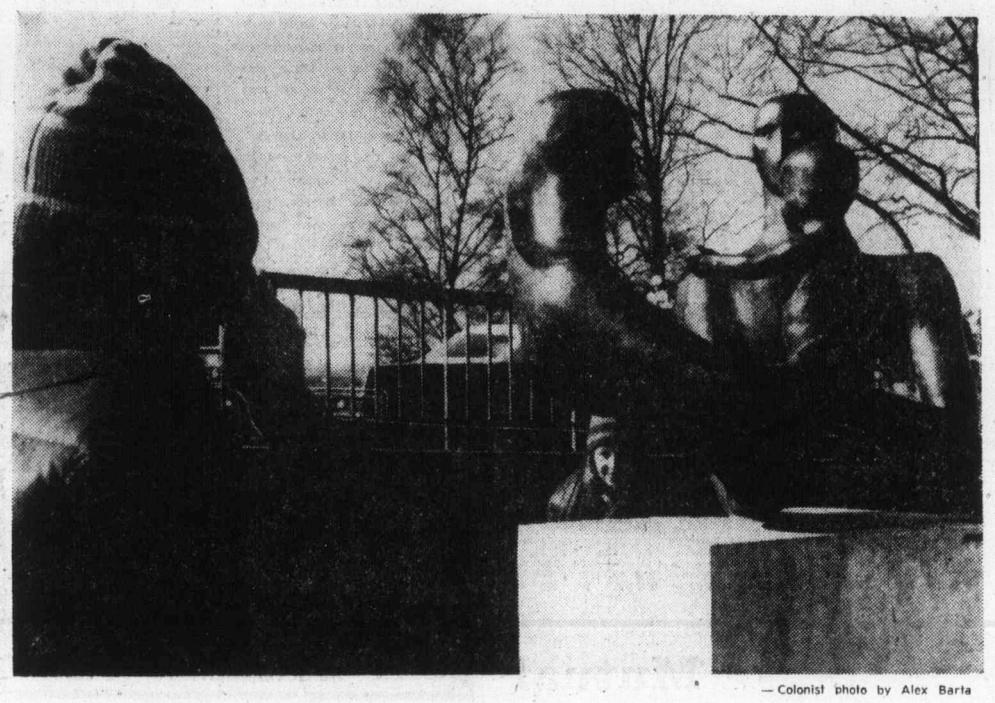

— Colonist photo by Alex Barta

Picture being here!

Pictures are a must on vacations, even of the toque-wearing kind, and these visitors from Portland, Ore., were caught in act by another picture-snapper. Steve Reeves seeks unusual angle of Collette Kinney around sculpture at Provincial Museum.

Fraternizing still okay but mind what you say

Provincial Secretary Grace McCarthy said Wednesday charges that Social Credit secretaries had been told not to fraternize with Opposition secretaries "are totally without foundation."

Mrs. McCarthy made the statement after a day-long investigation to track down an alleged "directive" to secretaries in the Social Credit caucus instructing them not to "talk to Opposition secretaries, walk to or from work with them, or socialize with them."

The so-called directive was given wide publicity by CBC-TV Monday evening. Checks by the Colonist indicate that one or two junior secretaries were reminded they worked for the party in power and were advised to be careful what they talked about when socializing with their opposite number.

Senior secretaries say that practice is standard in any office where secretaries for rival parties or companies meet socially.

Mrs. McCarthy repeated her earlier claim that no non-fraternization edict had gone out from her office and she would be appalled if any other employee had approved such a directive.

"If any senior secretary issued such an order verbally, then it was done mischieviously," she said.

So far, other than the "watch what you say" advice, no such order has been uncovered.

State-of-B.C. in mail to Socreds

The Social Credit Party is mailing copies of Premier Bennett's state-of-the-province address and the Clarkson Gordon report on the economy of the province to all 72,000 party members.

Party president Peter Hyndman says the decision followed "intense public interest" in the premier's speech, given Feb. 20, and the Clarkson Gordon report.

Postage will cost $23,000.

Hyndman, who said the expenses would be borne by the Social Credit Party, could not estimate the total cost.

Aerial crew

Firemen won't be added

Victoria Fire Chief Eric Simmons has failed for the fourth year to win council approval for the hiring of 20 additional men to serve as crew for his department's second aerial truck.

Simmons told Council Tuesday the additional manpower was necessary if the second aerial truck was to be efficiently used.

But council struck the estimated $180,000 item from the fire department's approximate $2.2 million provisional budget in an attempt to keep spending down during 1976.

The provisional budget before Council didn't include any projected raises which may be won by city firefighters during 1976.

The firefighters broke off negotiations with the city Monday and opted for arbitration after what union officials called "bad-faith bargaining" on the part of council.

Brilliant new comet 'glorious spectacle'

A University of Victoria astronomer has dubbed Comet West, the brilliant, long-tailed newcomer to the eastern skies, a "glorious spectacle" which should provide a once-in-a-life-time experience.

The astronomer, who did not want to be identified, viewed the comet early Wednesday morning, along with a group of students, from the top of UVic's Elliott building.

He later said: "It's really worth seeing. It's the brightest comet that anyone's likely to see in a lifetime."

And he said he himself had never seen a brighter comet. The only comparable phenomenon was Comet Bennett, back in 1970.

He noted how the comet rose tail-first over the horizon about due east at 5:30 a.m., with a broad, curved, fan-shaped tail which could be seen clearly before the head became visible.

The comet was slightly yellow in color, he said, which might have been due to it being so low on the horizon.

Comet West, he added, should be at least as bright this morning and he advised would-be comet-gazers to be ready and waiting around 5:15 a.m.

He said it was also a good idea to become "dark-adapted" by spending five or 10 minutes in a dark room before attempting to view it.

He was reticent about suggesting good viewing locations, but guessed that Mount Douglas Park, the Victoria Golf Club course in Oak Bay, and the Island View Beach flats in Central Saanich would provide uninterrupted vision.

Comet West should be visible for about two weeks, and the UVic astronomer said it should be at its very best in the next couple of days.

Tourist-at-home offer returning

Cameras and visiting togs will be the right rig when the Greater Victoria Visitor Information Centre brings back its Be A Tourist in Your Home Town promotion for three days starting March 13.

With a single $2 ticket now on sale, local residents can visit Sealand, Undersea Gardens, London Wax Museum, Miniature World, Classic Car Museum, Ann Hathaway's Cottage and the Maritime Museum.

And no cars are needed as the Gray Line Royal Blue double-decker buses will carry ticket holders from attraction to attraction.

Pupil job scheme to help pay wages

Applications are ready for employers who would like the provincial government to help pay for student workers hired during the summer.

The Provincial Seasonal Employment for Students Program has set aside $9 million to help pay the salaries of students hired by societies, farmers, small businesses, universities, and regional and municipal governments.

Details of the program will be available next week, but employers can obtain applications or more information from Tim Wood of the Employment Programs Branch, Department of Labor, at 387-3737.

Farm applications are available from local district agriculturalists and Canada Farm Labor Pool representatives.

Cigarette-caused fire damages apartment

Damage was estimated by Saanich fireman at $8,000 to $10,000 after a fire blamed on a carelessly discarded cigarette wrecked one of four suites in a floor of living quarters above the Riteway Grocery, 3789 Quadra, Wednesday morning.

Fire Chief Harold Gains said the alarm was sounded at about 8:45 a.m., an hour after suite occupants Mr. and Mrs. H. Lee went downstairs to the store operated by their son, L. K. Lee. No one was in the other suites and there were no injuries.

In Victoria, damage was held to about $500 and no one was hurt in a roof blaze at Glengarry private hospital, 1780 Fairfield. Fire Chief Eric Simmons said sparks from a boiler room incinerator fire dropped from the chimney to the roof, igniting some shakes. A small hole had to be chopped in the roof to quell the flames.

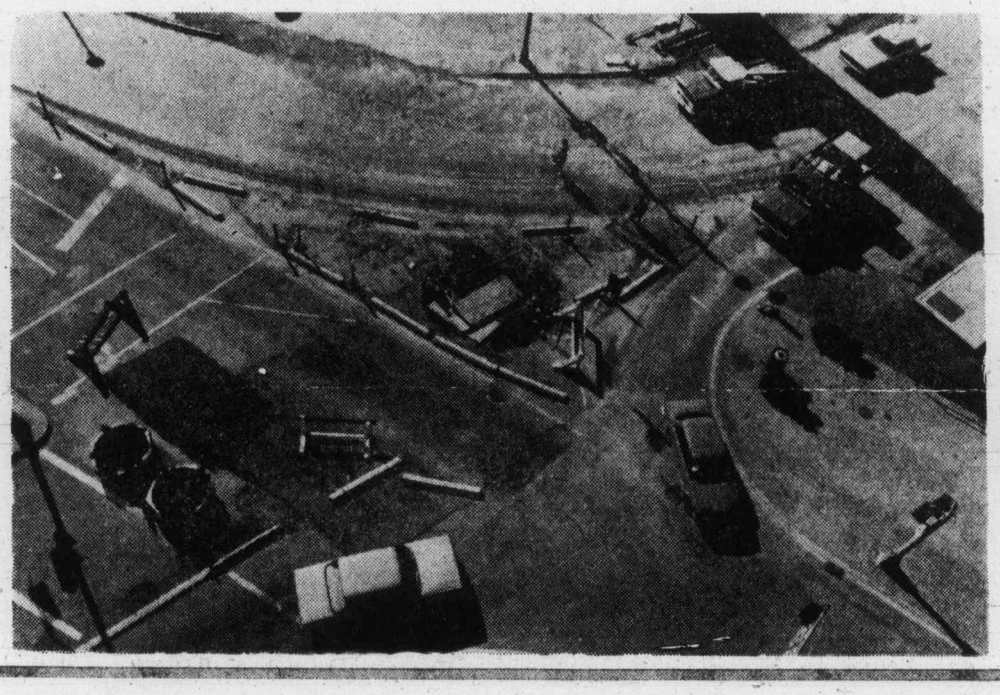

— Colonist photo by Alex Barta

Motorists cry help to city

It looks simple from here, doesn't it? But drivers anywhere near Wharf-Government Streets intersection tell a different story. Help is on way if city of Victoria traffic committee can persuade council to realign intersection to allow two lanes in each direction. Picture was taken from top floor of Belmont Building.

Toronto trading

TORONTO (CP) — Stock prices on the Toronto market moved sharply lower in moderate trading Wednesday, influenced by a steep decline on the New York market.

Analysts said there was no domestic news to account for the decline, but added that increased tension between Mozambique and Rhodesia in southern African weighted heavily on most major international stock markets.

Investors are concened that the unrest in southern Africa may lead to extensive fighting, they said.

Sunningdale Oil fell ¾ to $7½ following reports that the government of Abu Dhabi announced plans to nationalize the country's natural gas industry. Sunningdale holds interests in oil wells in Abu Dhabi.

Atco Industries rose ⅝ to $14⅝. The company said its Montreal-based subsidiary has been awarded a $22-million contract to supply mobile exploration housing to Algeria's state-owned oil company.

Kenting Ltd., which reported record net earnings of $3.38 a share in 1975, compared with $1.62 the previous year, picked up ¼ to $11¼.

CLOSING AVERAGES

154 Industrials	192.02	—1.51
12 Golds	314.29	+12.10
29 ase Metals	86.12	—0.27
19 Western Oils	218.89	+0.88

Volume 2.23 million.

BOX SCORE

	Wed.	Tues.
Issues traded	678	673
Advances	206	234
Declines	230	185
Unchanged	242	254

ACTIVE STOCKS

Vol.		Close	Chge
12326	Massey F	29¾	+ ⅛
30760	Chrysler	19¼	+ ½
27395	BM-Rt un	14⅝	unch
26025	Cons Gas	12⅝	unch
21270	Imp Oil A	23¾	— ⅛
	Mines and Oils		
58900	Redstone	1	+ .04
41098	Brameda	2.05	— .04
22333	Nufort	.40	+ .02
20000	Lakehead	.24	— .01
129550	Oakwood	1.57	+ 11
57957	Sunningdl	7½	— ¾

GROUP AVERAGES

Banks	295.22	—8.54
Beverages	291.09	+0.48
Chemicals	135.37	—1.71
Communications	403.88	+1.75
Construction mtrl	190.12	+3.09
Food processing	283.17	—0.02
en manufacturing	194.29	+1.77
Industrial mines	128.13	—1.27
Merchandising	369.38	—4.35
Oil refining	199.23	—1.16
Paper—forest products	125.37	+0.14
Pipelines	174.22	—0.70
Real estate	162.51	+1.22
Steels	214.01	—4.10
Trust and loan	252.90	—0.94
Utilities	144.83	—0.20

Up 6; down 10.

TORONTO CLOSING STOCKS
Distributed by CP
Toronto Stock Exchange—Mar. 3

Complete tabulation of Wednesday transactions. Quotations in cents unless marked $. z—Odd lot, xd—Ex-dividend, xr—Ex-rights, xw — Ex-warrants. Net change is from previous board-lot closing sale.

Stock	Sales	High and A	Low B	Close	Net Ch'ge
A.G.F M	800	240	240	240	
Abby Glen	2850	350	345	345	
Aby Gln w	2400	82	81	82	+4
Abitibi	11670	$12¾	12½	12⅝	
Abitbi 7½p	500	$40	40	40	+½
Abitbi 10	1205	$50⅞	50⅝	50⅞	+⅜
Acklands	100	$14½	14½	14½	
Acme Gas	4500	10	10	10	
Adanac M	2000	32	32	32	−5
Advocate	6900	220	210	215	+10
Afton Min	z50	$6½	6½	6½	
Agnico E	2550	$5¼	5	5¼	+35
Agra Ind	300	$7½	7⅜	7½	+¼
Akaitcho	750	92	92	92	−3
Albany	25800	33½	32½	33½	+1
Alt East G	6075	$10⅛	10	10	
Alt Energy	2590	$10	9⅞	9⅞	−⅛
Alta Gas A	11007	$13¾	13⅝	13⅝	−⅛
Alta G D p	z2	$140	140	140	
Alta G F	2400	$25⅜	25¼	25¼	
Alta Nat	300	$25½	25¼	25¼	−¼
Alcan	11628	$26	25⅝	25¾	−⅛
Alcan pr	172	$29	29	29	+1
Algoma St	1100	$26½	26½	26½	−¼
All-Can B	200	255	255	255	+5
Allarco Dv	z50	$9	9	9	
Alminex	1400	$5⅝	5½	5½	
Alumin 4 pr	z25	$14	14	14	
Am Bonza	500	310	310	310	+5
Am Eagle	6500	40	39	40	+3
Am Leduc	1000	6	6	6	
Andres W	200	$10½	10½	10½	−⅛
Ang CT 265	100	$26½	26½	26½	−½
Ang CT 290	z20	$29½	29½	29½	
Ang CT 315	400	$33	33	33	
Ang U Dev	500	100	100	100	
Aquitaine	1370	$22¾	22½	22½	+⅛
Argus	z43	$29½	29½	29½	
Args 260 p	z50	$28⅜	28⅜	28⅜	
Argus B pr	z20	$28¼	28¼	28¼	
Argus C pr	500	$14⅝	14⅜	14⅜	−¼
Asamera	1950	$8¾	8½	8½	−⅜
Asbestos	200	$26¼	26⅛	26¼	+¼
Ashland C	600	$10	9⅞	9⅞	
Asoc Porc	z18	59	59	59	
Atco A	17010	$14¾	14¼	14⅝	+⅝
Auric Res	1000	30	30	30	
Ato Hard A	200	$13½	13½	13½	−⅜
BC Sugar A	1225	$21½	21	21½	+¼
BC Sugar P	z10	$11⅜	11⅜	11⅜	
BP Can	14590	$11⅛	11	11	−⅛
Bad Boy	2900	420	415	420	+10
Ballndery	18000	19	16	16	−2
Banister C	1270	$8⅜	8	8⅜	+⅛
Bank BC	100	$23½	23½	23½	+1
Bank Mtl	7215	$16¼	15⅞	15⅞	−⅛
Bank N S	6221	$40⅜	39⅞	39⅞	−⅝
Bankeno	2310	245	240	240	−9
B Cdn Nat	1200	$16	15⅞	15⅞	−⅛
Bary Expl	4000	60	58	60	
Bathrst p	200	$11½	11½	11½	−¼
Baton B	2420	$8⅛	8⅛	8⅛	−⅛
Beavr E A	100	380	380	380	−10
Bell Canad	11660	$45⅞	45⅝	45⅝	−⅛
Bell A pr	269	$45¼	45¼	45¼	
Bell B pr	400	$46¼	45⅝	46¼	+½
Bell C pr	550	$25½	25⅜	25⅜	−⅛
Bell D pr	175	$49	49	49	−¾
Bell 2.28	650	$25¾	25½	25½	−⅛
Bell Can W	5075	350	340	340	−10
Beth Cop A	900	$12¾	12⅝	12⅝	−⅛
Black P A	150	450	450	450	
Block Bros	150	400	400	400	
Bombrder	1350	285	280	280	−15
Border C	600	215	210	215	+9
Bow Valy	6771	$17¼	16¾	16⅞	−¼
Bralor Res	1200	255	251	255	+3
Bramalea	1000	$6½	6½	6½	+¼
Brameda	41098	214	205	205	−4
Brascan A	18446	$12½	12¼	12½	
Brenda M	410	$6⅝	6⅝	6⅝	
Brdg Tank	z11	390	390	390	
Bridger	950	475	470	470	−5
Bright A	200	$9	9	9	
Brinco	300	420	415	415	−5
BC Forest	200	$22½	22½	22½	
BC Frest p	z20	$33	33	33	
BC Pack B	300	$17⅝	17⅝	17⅝	−⅛
BC Phone	1375	$12⅜	12⅛	12⅜	+⅛
BCPh 4⅛ p	z11	$43¾	43¾	43¾	
BCPh 4.84	z85	$12¾	12½	12¾	
BCP 10.16 p	2690	$25⅞	25½	25⅞	
Brunswk	365	455	440	455	+10
Budd Auto	1830	$6⅜	6¼	6⅜	
Bulora Cor	16750	46	44	46	+2
Bulora rt	64600	1	1	1	
Burns Fds	742	$11	11	11	
C					
CAE A	625	$11½	11¼	11¼	−¼
Cad Frv	325	$10⅜	10	10⅛	+⅛
Cal Pow A	560	$28¼	28	28¼	+½
Cal P 5 p	z5	$52	52	52	
Cal P 7½ p	350	$80	78	80	+2
Cal P 9.80	975	$100	100	100	
Cam Mine	16683	44	43	43	−2
Camflo	14100	$10¾	10⅛	10⅝	+⅜
C Chib A	200	405	405	405	+5
Camp RL	2200	$26⅛	25	26⅛	+1⅛
Campau A	400	$5⅝	5½	5½	−⅛
Campau 7p	100	$7⅞	7⅞	7⅞	
Can Cem L	5220	$11	10⅞	11	+⅛
C Cem L p	300	$13½	13⅛	13⅛	+⅛
Can Dev p	856	$99	98¼	99	−1
C Nor West	2700	$5¾	5⅝	5⅝	−⅛
Can Perm	1050	$19⅝	19¼	19⅝	+⅛
C Safway p	100	$79¾	79¾	79¾	
CS Pete	9100	370	365	365	−5
C Tung	100	292	292	292	+2
C Cablesy	z35	$15¾	15¾	15¾	
C Cable w	700	195	195	195	
Cdn Cel	7390	$7½	7⅛	7⅜	+⅛
CC Man A	3950	$28	27½	28	+1
C Curtis	1400	53	53	53	+2
C Ex Gas	7390	345	335	335	−5
C Found	100	350	350	350	+50
C Found pr	z31	$9¾	9¾	9¾	
CGE	500	$26½	26⅛	26⅛	+⅛
CG Invest	488	$20⅛	20⅛	20⅛	−⅛
C Hidrogas	1600	94	94	94	
C Homestd	8800	$6	5¾	5⅞	
C Hydro	550	$7¾	7⅝	7⅝	
Cl Bk Com	4160	$27½	26⅝	26⅝	−1⅛
CIL	10150	$23¾	23½	23½	−⅜
Cl Powr A	z25	$14½	14½	14½	
C Malart	10000	35	34	35	+3
C Manoir	1440	480	475	475	+10
C Marconi	400	460	455	455	−5
C Merrill	z50	$6⅝	6⅝	6⅝	
C Ocdental	2980	$12¼	12	12⅛	−⅛
CP Inve	1208	$20	19½	19⅝	−⅜
CP Inve pr	z100	$38⅞	38⅞	38⅞	
CP Ltd	7435	$16¾	16½	16⅝	−¼
CPL A p	183	$8⅝	8⅝	8⅝	−⅛
C Reserve	900	415	400	410	+20
Cdn Sup O	1350	$42¾	42⅝	42¾	+¼
Cdn Tire A	758	$51½	51¼	51¼	−⅜
C Uilties	949	$11¾	11½	11¾	+¼
C Util 4¼ p	z20	$40½	38½	40½	
C Util 5 pr	100	$51	51	51	−1
CU 10¼	400	$26¾	26¾	26¾	
C Util w	1220	355	350	350	−10
C Vickers	2300	$22	20	21¾	+1¾
CWN G 4 pr	z110	$8¼	8¼	8¼	
Canbra	1000	390	390	390	−10
Canron	1000	$21⅞	21½	21⅞	+¼
Capit Div	1000	35	35	35	+2
Cara	100	$6	6	6	
Carl OK	6165	370	360	370	
Carl A p	z25	$21	21	21	
Carl B p	255	$25½	25⅛	25½	−¼
Cassiar	200	$7¾	7¾	7¾	
Celanese	15250	$6⅜	6⅛	6¼	
Celan 175 p	390	$16¾	16¾	16¾	+¼
Charter Ol	400	350	350	350	
Chib Kay	3000	11½	11½	11½	+½
Chieftan D	2650	$9⅞	9⅝	9⅝	−¼
Chimo	400	101	101	101	+1
Chrysler	30760	$19¾	18½	19¼	+½
CHUM	200	$7½	7½	7½	−½
CHUM B	400	$8½	8½	8½	−⅛
Claiborne	100	225	225	225	
Coch Will	1500	35	35	35	+1
Coldstm	1000	50	50	50	
Coles Book	300	$8⅜	8⅜	8⅜	
Cominco	4553	$38½	38	38	−⅛
Com Cap	150	295	295	295	−5
C Holiday I	1100	355	355	355	
CHins A p	100	$18¾	18¾	18¾	
Compro	100	450	450	450	−5
Compr Ap	100	$10½	10½	10½	
Con Chm A	500	$5¾	5¼	5¼	−½
Con Bath A	2225	$36	35⅛	36	+¾
Con Bath B	125	$35⅜	35⅜	35⅜	
Con Bath p	325	$17⅛	17	17	
C Bath 68 w	150	$15¾	15¾	15¾	+¼
Con Bldg	200	250	250	250	
Con Fardy	3150	340	330	330	
C Durham	1000	60	60	60	
C Marben	1800	36	36	36	+2
C Morisn	1650	170	170	170	−2
Cons Prof	2000	30	30	30	+1
C Rexspar	4100	82	79	79	−2
Con Distrb	14630	410	380	410	+20
Cons Gas	26025	$12¾	12⅝	12⅝	
Con Gas D	250	$20⅝	20⅝	20⅝	−⅜
Conwest	1200	390	385	390	+15
Cooper C	200	330	330	330	+10
Copeland	200	190	190	190	−10
Cop Fields	1000	120	120	120	−10
Corby vt	z75	$18	17⅜	17⅜	
Coseka R	14695	360	355	360	+5
Costain R	3000	$9⅜	9¼	9⅜	−¼
Craig Bit	100	400	400	400	+20
Craigmt	4200	$5¾	5¾	5¾	
Crain R L	300	$11¼	10¾	10¾	−¼
Crestbrk	1100	470	460	465	+20
Crwn Life	150	$52	52	52	−2
Crwn Trst	z50	$20	20	20	
C Zelrba A	100	$18⅛	18⅛	18⅛	+⅛
Crow Nest	318	$28½	27½	27½	−1½
Crush Intl	3070	$11⅜	11¼	11¼	
Cuvier M	7300	100	96	98	
Cygnus A	100	$5¼	5¼	5¼	+⅛
Cyprus	2550	$9½	9⅜	9½	+⅛
D to G					
Dale-R	z17	$7⅜	7⅜	7⅜	
Dalmy A	100	$10½	10½	10½	
Daon Dev	1750	$7½	7¼	7¼	−¼
Daon A	1100	$6⅞	6¾	6¾	−¼
Daftine	100	360	360	360	+5
Decca R	600	490	490	490	−10
D Eldona	3000	36	36	36	+1
Denison	433	$61	60¾	61	+¼
Dicknsn	5140	$6¼	5⅞	6¼	+½
Discovry	500	67	67	67	−2
Dist Tr A	5100	340	335	340	+5
Doman I	1350	$11	11	11	
Dome	2311	$41	40½	40⅞	+1
Dome Pete	8175	$34⅞	34¼	34⅝	+¾
D Bridge	6665	$33¾	33	33½	+¾
D Citrs A	400	$6¼	6	6	−⅛
Dofasco A	405	$27⅝	27⅜	27⅜	−½
Dom Store	550	$17¼	17¼	17¼	−⅛
D Textie A	3000	$8¾	8¾	8¾	−⅛
Domtar	2820	$25⅛	25	25	
Domtar pr	z25	$11	11	11	
Dunde Pal	2600	30	30	30	−2
Du Pont	220	$20⅛	20	20⅛	−⅛
Dustbane	100	$6⅜	6⅜	6⅜	−⅛
Dylex L A	1300	$8	7¾	8	+⅛
East Mal	2600	215	210	210	+3
East Sul A	2615	172	166	166	−4
Estn Can S	400	$14	13⅝	13⅝	−½
Econ Inv	1800	$13¾	13¾	13¾	
Ego Mines	11500	75	70	72	−4
Electro A	700	470	470	470	−10
Emco	1150	$9⅝	9⅜	9½	
Emco w	150	360	360	360	+10
Exquite pr	300	480	470	470	+15
Extndcar	1000	$6½	6½	6½	−⅛
Falcon C	6100	$8	7⅞	8	+⅜
Falcon	865	$34⅜	34	34	
Fed Diver	100	250	250	250	+15
Fed Ind A	800	$6	6	6	
Fed Pion	370	$26½	26	26	−½
Fields S	250	$11½	11¼	11½	+⅞
Finning T	800	$12⅝	12½	12½	+¼
F City F wt	100	285	285	285	
Foodcrp Lt	1525	280	272	275	−4
Foodex S	100	450	450	450	
Ford Cnda	250	$89¾	89	89¾	+1¾
F Seasons	100	360	360	360	−10
P Sea A pr	200	$5⅝	5⅝	5⅝	
Francana	350	$8	8	8	
Fraser A	z25	$21½	21½	21½	
Frobex	11142	10	10	10	−1
GEH Steel	200	$6⅛	6⅛	6⅛	+⅛
Gaz Metr	2000	$6¾	6¾	6¾	+⅛
Gaz M 66w	z800	5	5	5	
G Distrb A	z50	$8⅜	8⅜	8⅜	
GMC	978	$66¾	66	66⅜	
Genstar L	6315	$22¾	22⅝	22¾	
Gnstar L w	2300	$9	8¾	9	
Gnt Mascf	13700	173	171	172	
Giant Yk	1300	$7⅞	7⅞	7⅞	−⅛
Gibraltar	7500	$6¾	6⅝	6¾	
Glendale	100	211	211	211	−4
Goldund M	z100	18	18	18	
G Mckay A	200	$6¾	6⅜	6¾	+⅜
Graft G	z20	$34⅞	34⅞	34⅞	
Granduc	600	164	162	162	+2
Gt Oil Sds	100	$5⅜	5⅜	5⅜	
G L Nickl	500	85	85	85	
GL Paper	1040	$28½	28	28⅛	+⅛
GL Pap w	200	$7½	7½	7½	−½
GN Fin	300	125	120	125	+7
Gt. W Life	572	$56	56	56	
Gt West S	200	$6¼	6¼	6¼	
Green A L	100	175	175	175	
G Goose A	z20	$5¼	5¼	5¼	
Greyhnd	100	$19¼	19¼	19¼	
Guar Trst	325	$7¾	7⅜	7⅜	−½
Gulf Can	2905	$31⅞	31⅜	31⅜	+⅛
Gulfstrem	9500	35	34	34	+2
H to L					
Hambro C	200	240	240	240	
Hard Crp A	950	$6½	6½	6½	+¼
Harris J S	100	465	465	465	+5
Hawker S	585	$8	7⅞	8	+¼
Hawker pr	z25	$60	60	60	
Hayes D A	800	$7¾	7½	7½	−¼
Hedway C	500	320	320	320	−5
Highmont	4500	120	116	120	
Holinger A	z75	$32½	32⅜	32⅜	
Home A	2590	$34½	34	34½	+½
Home B	100	$30½	30½	30½	
Hud Bay A	2670	$19⅜	19¼	19¼	
H Bay Co	1285	$18⅞	18½	18¾	+¼
HB Oil Gas	1200	$38⅝	38⅛	38½	+¼
Hur Eri 7¼	3475	$20⅝	20½	20⅝	−⅛
Husky Oil	1605	$21⅜	21	21	−⅜
Husky E w	400	$6½	6⅜	6⅜	−⅛
Hydra Ex	4000	30	30	30	+1
IAC	1800	$19½	19¼	19¼	−⅛
ITL Ind	1500	125	115	125	+5
IU Intl	7400	$10¾	10½	10⅝	
IU Intl A	100	$30	30	30	−1
Imasco A	2330	$27¼	27	27¼	+⅛
Imasco A p	200	320	320	320	−10
Imp Life	z60	$72½	72	72½	
Imp Oil A	21270	$23¾	23¼	23¼	−⅜
Indal	400	$13½	13¼	13¼	−⅜
Inland Gas	454	$9¼	9¼	9¼	−⅛
Inland G p	z4	$9½	9½	9½	
Inter-City	3825	$5	490	5	
Inter C B w	700	290	290	290	+5
Intrmetco	100	$7¼	7¼	7¼	
IBM	219	$255⅛	255	255	−2
Int Mogul	1675	286	280	280	−5
Inco A	9415	$31⅛	30⅜	30⅜	−⅜
Interpool	500	$11¾	11¾	11¾	+⅛
Intpr Pipe	14241	$14⅛	13⅞	14	−⅛
Int Pipe w	6525	52	50	50	
Ipsco	3365	$15¼	15⅛	15⅛	
Inv Group	2000	$8	7¾	8	+⅛
Inv Grp A	3825	$8	7¾	7¾	−⅛
Inv Grp 5 p	400	$14½	14½	14½	−⅛
Irwin T A	100	230	230	230	
Island Tel	400	$9¼	9	9¼	+¼
ISO	2500	120	120	120	−4
Ivaco A	1060	$9¾	9⅝	9⅝	−⅛
Jannock	475	$5⅞	5⅞	5⅞	
Jannock A	200	$12½	12½	12½	
Jannock B	524	$11½	11⅜	11⅜	−⅛
Janoc 6 p	100	$61	61	61	
Jelex	z4	3	3	3	
Jorex Ltd	4000	23	22	22	−2
Joutel	1000	35	35	35	−½
K-Tel Intl	650	$5	5	5	
Kaiser Re	4880	$11¾	11⅝	11⅝	−⅛
Kaiser wt	240	$8⅝	8⅝	8⅝	−⅛
Kam Kotia	5000	70	69	69	
Kaps Tran	1300	220	215	217	+5
Keeprite B	200	$6⅝	6⅜	6⅜	+⅛
Kelsey H	200	$10⅛	10⅛	10⅛	
Kenting	300	$11¼	11	11¼	+¼
Kerr A A	803	$11⅞	11¾	11¾	−¼
Kerr A B	z25	$11½	11½	11½	
Koffler A	4752	$5	485	485	+10
La Vendr A	z35	$5	5	5	
Labatt A	4005	$17⅝	17⅜	17⅜	
Labatt A p	z70	$17⅛	17⅛	17⅛	
Lacana	2300	390	385	385	−5
Laidlaw A	400	$7⅜	7¼	7¼	
Laidlaw B p	100	$6½	6½	6½	+¼
LOnt Cem	3000	415	410	415	+5
L Shore	1105	255	250	255	
Lakehead	20000	24	23½	24	1
Langis	1000	7	7	7	+½
Laurasia	z100	40	40	40	
Lau Fin	366	$7⅛	7	7	
Lau P 2.00	z35	$22¼	22¼	22¼	
Leigh Inst	2000	248	243	245	+4
Liberian	125	$15½	15½	15½	−½
Lincoln Tr	200	$11½	11½	11½	
LL Lac	100	158	158	158	−2
Livingsto	160	$13⅜	13⅜	13⅜	−⅛
Living w	330	$9½	9½	9½	+⅛
Lob Co A	325	$5½	5½	5½	
Lob Co B	855	$5½	5⅜	5½	+⅛
Lob Co pr	1325	$21¾	21½	21½	−¾
Lob Ltd Ap	525	$14¼	14¼	14¼	
Lob Ltd Bp	100	$15¼	15¼	15¼	+¼
Lochiel	1900	114	110	114	+1
Loeb M	400	300	300	300	−10
Lost River	3300	235	234	234	
Lytton M	3000	80	78	80	+1
M to O					
MDS Hlth	100	285	285	285	−13
MEPC	200	$6	6	6	+¼
MPG Inv	200	350	350	350	−50
MH Cable	100	$8½	8½	8½	−¼
MB Ltd	6425	$22⅞	22⅛	22⅝	−⅛
Madeline	2566	220	220	220	+2
Magna Int	z25	$13⅛	13⅛	13⅛	
Majstc Wil	500	290	290	290	
Major H D	1200	475	475	475	
Malartic	3000	80	80	80	+2
Man Bar	2000	83	79	83	+4
M Lf Mills	225	$27½	27⅜	27⅜	
Marcana	z444	10½	10½	10½	
Maritime	270	$15⅝	15⅝	15⅝	
Mar T 940	100	$10	10	10	
Markel F	z50	335	335	335	
Mas F	112326	$30	29	29¾	+⅞
Mas F 2.50	300	$25½	25½	25½	
Matgmi A	1600	$16⅝	16⅝	16⅝	+⅛
Mc Adam	10500	45½	45	45	−½
Mc Intyre	325	$42½	42½	42½	−2½
McLaghln	128	$9¼	9¼	9¼	−⅛
Melchers	200	295	290	290	+5
Melton R E	200	390	390	390	+5
Mentor	8350	175	172	174	+6
Mercantil	1790	$15⅝	15½	15½	−¼
Merland E	7750	295	286	290	−1
Met Stor A	206	$14½	14½	14½	−½
Met Stors p	z2	$13½	13½	13½	
Met Trust	120	$15	15	15	−¼
Mex LP pr	800	$5⅞	5⅞	5⅞	−⅛
Midrim	8000	13	13	13	+4
Minrl Res	1100	115	105	115	+13
Molson A	2260	$18⅛	17⅞	17⅞	−⅛
Molson B	1950	$16	16	16	
Mtl Trust	350	$13⅜	13⅜	13⅜	+⅛
Moore	5150	$46¼	45¾	46⅛	−⅛
Multi-Mi	5000	47	46	47	
Mymar M	600	53	53	53	−2
NBU Mine	2700	255	245	255	+5
NRD Min	1000	13½	13½	13½	−1½
NaChrs I	3050	$6¼	6	6⅛	+⅛
Nat Drug	z96	490	490	490	
Nat Drug p	z25	$6¼	6¼	6¼	
Nat Sea A	100	$13⅝	13⅝	13⅝	−⅛
Neonex	9000	175	162	171	+6
NB Tel	718	$14⅞	14¾	14⅞	+⅛
NB Tel 1.85	250	$19¾	19¾	19¾	+¼
Newconx	200	420	420	420	−30
Nfld LP A	200	$11⅛	11	11	−¼
Newnor	20000	8½	8	8½	−½
Nick Rim	1500	11½	11½	11½	
Noble M	z200	30	30	30	
Noma Ind	300	380	380	380	−10
Noranda A	5533	$35⅜	34¾	34¾	−¼
Norbaska	5000	18	18	18	+3
Norcen	21196	$13¼	13	13	−⅛
Norcen B	875	$23⅛	22⅞	22⅞	+⅛
Norcn 150	400	$22½	22¼	22¼	−¼
Norcen w	2700	273	270	271	−4
NC Oils	800	$6¾	6¾	6¾	
N Telcom	3966	$33⅜	32¾	33¼	+⅞
NTecm B w	800	$13⅜	13⅛	13⅜	+1⅜
Northgat	3800	490	490	490	−10
NW Util p	150	$41½	41½	41½	+1
Nowsco W	1900	$11	10¾	10¾	
Nu-Wst A	700	$14	13⅞	14	+⅛
Nudlama	1000	32	32	32	
Nufort Res	22333	41	39	40	+2
Numac	4550	$11½	11¼	11⅜	
OPI Ltd	400	230	230	230	
OSF Ind	z50	370	370	370	
Okwd	129550	160	148	157	+11
Obrien	2500	72	71	72	+2
Ocelot Ind	100	$9½	9½	9½	
Okanagan	800	$7⅛	7⅛	7⅛	−⅛
Orchan A	2700	275	275	275	+5
Oshawa A	1450	$5½	5⅜	5⅜	
Oshawa w	1500	22½	22½	22½	+1½
P to S					
Pac Coper	700	60	60	60	
Pac Pete	5025	$29½	29⅛	29⅛	−¼
Page Pet	300	175	175	175	−5
Paloma P	4000	194	190	191	−3
Pamour A	18220	430	390	425	+40
Pan Centr	1900	101	100	100	−10
Pan Ocean	5674	$12⅛	11⅝	11¾	−⅜
PanCan P	7685	$20½	20⅛	20¼	+⅛
Patino N V	5950	$12½	12⅜	12½	+⅛
Paulin A	300	276	275	276	+1
Pe Ben O	200	253	250	250	+4
Pembin A	z40	390	390	390	
Pembin B	z40	340	340	340	
Pennant	433	340	340	340	−5
P Dept S	4342	330	325	325	−10
P Jewl A	100	$5¾	5¾	5¾	−¼
Petrofina	400	$21¼	21	21	
Petrol	1000	130	130	130	+7
Peyto Oils	900	385	380	380	
Phillips Cb	750	$9¾	9¾	9¾	+⅛
Pine Point	365	$31⅜	31¼	31⅜	+¼
Pitts C	8300	$5¾	5⅝	5¾	
Placer	260	$22¼	22¼	22¼	−¼
Plysr 840	1350	$23⅜	23	23⅜	−⅛
Pominex	500	45	45	45	
Ponder	500	60	60	60	+2
Pop Shops	625	495	495	495	
Pow Corp	1367	$10¾	10⅝	10⅝	−⅛
Prado Exp	2000	162	160	160	+3
Precamb	1500	68	68	68	
Pre Cable	1200	$7	6⅞	6⅞	−¼
Preston	600	$16⅛	16⅛	16⅛	
Price Co	764	$16⅛	16	16	−¼
Q Mattgmi	1125	26	26	26	
Que Sturg	600	140	140	140	
Ram	3200	300	290	300	+5
Ranger	6250	$15⅞	15⅜	15½	+¼
Rank Org A	100	305	305	305	−5
Readers D	500	$12½	12	12½	+1
Realty B w	1500	60	60	60	−10
Redpath A	100	$24	24	24	
Redpath B	100	$23½	23½	23½	
Redstone	58900	105	96	100	+4
Reed Pap A	1550	$23¾	23¾	23¾	−¼
Reed Oslr A	700	$6⅞	6¾	6¾	
Reeves	z167	23	23	23	
Reichhold	750	$23	23	23	
Reich wt	1000	$11¾	11¾	11¾	
Reitman A	10000	$14	14	14	
Rembrant	100	465	465	465	−5
Res Servic	600	210	210	210	+5
Revelstk	235	$11¼	11⅛	11¼	−¼
Revnu Prp	1016	84	84	84	−2
Rio Algom	4151	$34¼	33¾	34	−⅛
R Little	600	191	190	190	−5
Rolland	1400	$7⅛	7	7⅛	+¼
Roman	700	$15½	15¼	15⅜	
Ronald Fd	600	$12⅜	12¼	12⅜	+⅜
Rothman	200	$18⅛	18⅛	18⅛	+⅜
Rothm A p	493	$69	66¾	69	+1
Rothm 2p	300	$16⅞	16½	16½	−⅜
Royal Bnk	8723	$29⅛	28¼	28½	−⅜
Royal Tr A	1960	$23½	23⅜	23½	−⅛
Russel H	5700	$12⅛	12	12	−⅛
Scintrex	510	97	97	97	−3
Scot Lasal	1200	280	280	280	+5
Scot Paper	200	$22	22	22	+½
Scot York	6400	230	220	227	−3
Scurry Rn	z3	$16¼	16¼	16¼	
Seagram	3780	$29⅜	29⅛	29½	+⅛
Seaway M	500	430	430	430	−35
Seco Cem	200	$8	8	8	
Selkirk A	700	$12	11¾	12	+¾
Shaw LE A	200	$7¼	7⅛	7¼	
Shell Can	8136	$16⅜	16¼	16¼	−⅛
Sherritt A	13362	$7½	7¼	7⅜	+⅛
Siebens	1850	$12⅜	12	12	−¼
Sigma	400	$20¾	20¾	20¾	+¼
Silvmq	7000	25	25	25	+1
Silverwd A	1350	$11¼	10⅞	10⅞	−⅛
Silverwd B	429	$11	11	11	+¾
Simpsons	2196	$7⅝	7¼	7¼	−¼
Simpson S	948	$11¼	11	11	−¼
Sklar M	4600	216	212	212	−3
Skyline H	200	365	365	365	
Slater Stl	930	$9⅞	9½	9⅝	+⅛
Slater 6 pr	100	$12¼	12¼	12¼	+⅛
Sogepet	700	105	105	105	
Sony Corp	200	$8⅝	8⅝	8⅝	
Southm A	900	$26	25¾	26	
Spooner	6500	25½	25	25	−½
Stelco A	10024	$29⅛	28½	28½	−⅜
Steep R	1800	221	215	215	−6
Steetley I	200	$12	12	12	+1
Steinbg A	350	$19¼	19¼	19¼	+⅛
Steintron	900	455	455	455	+5
Sterystm	200	$6	6	6	−⅛
Strathrn A	1200	126	125	126	+1
Sud Gont	14000	34	29	32½	+5½
Sulivan A	550	174	170	174	+4
Sunbrst E	2000	12½	12½	12½	−2½
Sundale O	57957	$8⅜	7½	7½	−¾
Surpass C	2700	200	195	195	
Systems D	200	290	290	290	
T to Z					
Tara	1000	$14¼	14⅛	14¼	+⅛
Teck Cor A	1560	400	390	400	
Teck Cor B	299	305	305	305	−5
Teledyne	350	$5⅞	5⅞	5⅞	+⅜
Tex Can	1020	$28⅞	28⅝	28⅝	+⅜
Txsglf	2550	$32½	32	32	−½
Texmont	z200	14	14	14	
Texore	11900	10	9	9	
Thd CG Inv	150	$15	15	15	
Thom L	z200	20	20	20	
Thom Ind	300	$6¼	6¼	6¼	
Thom N A	9100	$14	14	14	
Thom N pr	900	$38½	38	38	−½
Tombill	1000	72	72	72	−3
Toromont	175	220	220	220	
Tor Dm Bk	6709	$18¾	18⅛	18¼	−¾
Tor Star B	6292	$17¾	17½	17½	−½
Total Pet	1595	$6⅛	6⅛	6⅛	
Total P A p	100	$13½	13½	13½	
Traders A	z12	$15⅛	15⅛	15⅛	
Trade 4½ p	200	$44	44	44	
Traders 5 p	300	$20	20	20	+¼
Tr 10¼	800	$10⅜	10¼	10¼	−⅛
Trade 7½ p	220	$36½	36½	36½	−½
Trader 66 w	500	285	285	285	−15
Tr Can Res	40500	71	68	70	+2
Trans Mt	3200	$9¾	9⅜	9¾	−⅛
Trans PPL	100	$10	10	10	−1
Transair	500	200	200	200	+5
TrCan PL	3849	$12¼	12⅛	12⅛	
TrCan B pr	300	$29⅞	29⅝	29⅞	−⅛
TrCan C pr	975	$40	40	40	
TrCan w	31947	36	33	33	−3
Treco Inc	700	455	450	450	−20
Trimac	100	$5⅛	5⅛	5⅛	
Trin Chib	3500	13½	13½	13½	−½
Trizec Crp	1090	$13½	13½	13½	+½
Trizec w	6000	27	27	27	
Turbo R	1600	151	151	151	+1
Ulster Pet	6200	63	60	60	+1
Ultramar	1000	380	380	380	
Unican S	600	195	180	180	−10
Unicorp P	500	101	101	101	
Un Carbid	100	$23⅜	23⅜	23⅜	−½
UGas A	1150	$8⅜	8⅛	8¼	
Union Oil	2100	$10	10	10	
U Asbesto	500	$5	490	490	−10
U Cdn Shar	800	$11	11	11	−1
U Canso	3300	$7¾	7⅜	7⅜	
U Corp B	1000	$13¼	13¼	13¼	
U Keno	700	$9	8⅞	8⅞	−¼
Un Reef P	625	12	12	12	−1
U Siscoe	12375	$8⅜	8⅛	8¼	
Uni Trust	500	435	425	425	
Un Wburn	100	$9	9	9	
Un Wbn w	200	350	350	350	+30
UW OG	500	70	70	70	−2
Univr Gas	3100	435	430	430	−5
Upp Can	800	121	120	121	−1
Van Der	200	375	375	375	−10
Versatile	1550	$16⅜	16⅛	16⅛	
Versatil A	6150	$15⅞	15½	15⅞	+⅜
Vespar	15500	25	22½	25	+2
Vestgron	315	$16⅜	16⅜	16⅜	+⅜
Voyager P	8425	$11¾	11	11¾	+¾
Vulcan Ind	330	$17	16	17	
WCI Can	2200	$18	18	18	+1½
Wajax A	1850	$14¾	14¾	14¾	+⅜
Walk GW A	2884	$33⅜	33	33	−¼
Walk GW B	z50	$33	33	33	
Wal Redkp	160	240	240	240	
Warn Can	200	$7¾	7¾	7¾	+⅛
Wrintn	600	$5	5	5	
Wstburne	5000	$11½	11¼	11½	+¼
Wburn wt	2215	$7	6¾	7	+¼
Wcoast Pt	1450	$5¾	5⅝	5¾	
W Pet A p	z80	$16¼	16¼	16¼	
Wcoast T	2135	$24	23¾	24	+⅛
Wcost 8½ p	100	$52¾	52¾	52¾	−⅛
Wcoast w	7840	290	285	290	−5
Westeel	1130	$16	15⅞	16	−¼
W Bcas C p	z20	$30½	30½	30½	
W Decalta	5650	$5½	5⅜	5½	
West Mine	2300	279	275	279	+3
Westfield	14300	225	220	223	+3
Westnhse	400	$23½	23½	23½	−½
Weston	1502	$18	17⅞	18	−⅛
Wstn 4½p	z25	$45¼	45¼	45¼	
Wstn 6pr	z60	$62½	62½	62½	
White Pas	400	$9⅝	9⅝	9⅝	−¼
White P A	1000	$17¾	17¾	17¾	
Whonok A	100	$7⅞	7⅞	7⅞	
Willroy	1440	118	113	113	−2
Wix Corp	500	275	275	275	−25
Woodreef	4000	63	62	63	
Woodwd A	230	$21½	21½	21½	−¼
Wr Harg	100	100	100	100	
Yk Bear	900	245	240	240	−5
Yukon C	2100	146	145	145	−5
Zellers	9500	445	420	420	−15
Trust Units					
BBC R un	1000	$13¾	13½	13⅝	−¼
BBC R wt	19350	200	190	193	+13
BM-Rt un	27395	$14⅝	14⅛	14⅛	
BM-RT wt	77742	245	215	224	+15
C Perm un	700	$8⅞	8¾	8¾	
Heitman u	800	$7⅝	7⅝	7⅝	
Heitman w	11511	40	39	39	
TD Realty	1553	$27⅞	27¾	27¾	
TD Relt w	8342	221	205	220	+10

MARKET REPORT

Closing quotations for Tuesday, March 2, 1976

Quatations supplied by The Canadian Press, Richarson Securities, Pitfield Mackay Ross and Co. Ltd., Merrill Lynch, Royal Securities Ltd., A. E. Ames and Co., Pemberton Securities, McLaod Young, Weir and Co., Dominion Securities Corp., Harris and Partners Ltd., Bongard, Leslie and Co. Ltd., the Royal Bank of Canada and the Bank of Nova Scotia.

New York

NEW YORK (AP) — The stock market, seemingly tired after the frenetic activity of January and February, posted a moderate decline Wednesday that cancelled out most of its gain in the previous session.

Losers outnumbered gainers by about a 3-2 margin in the total count of New York Stock Exchange — listed issues.

The NYSE's composite index was down .31 at 53.51.

Brokers said Tuesday's rally had not produced much enthusiasm among investors because it wasn't accompanied by the kind of heavy volume that the market had seen earlier in the year.

The economic news produced a generally favorable picture. The United States commerce department reported that orders received by manufacturers showed a substantial 1.9 per cent rise in January.

Some analysts said, however, that increased tension in Southern Africa might have contributed to an attitude of caution in the market.

Mozambique announced it was closing its border with Rhodesia, and spoke of a "state of war," although Rhodesian officials said there was no declaration of war.

The African news had a visible impact on gold stocks. ASA Ltd., an investment company specializing in South African gold issues, dropped 1⅛ to $27⅞.

Among Canadian issues on the NYSE, Campbell Red Lake gained 1⅜ to close at $26½ and Dome Mines was up 1⅛ to $41.

CLOSING AVERAGES

30 Industrials	978.83	—6.29
20 Transportation	205.96	—0.83
15 Utilities	86.82	—0.80
65 Composite	299.08	—1.84

Volume 25.45 million.

ACTIVE STOCKS

Vol.		Close	Chge.
565600	Litton	16	
426100	Chrysler	19⅜	+ ⅝
318700	Borg Warner	27¾	+ ½
249100	Amer T and T	55⅜	— ¾
240900	Wesths Elec	17¼	— ¼
234700	Nat Semicon	45½	— 1¼
233600	Merr Lyn	32¼	— ⅜
228900	Massey Ferg	30	+ ¾
221300	Glf Oil	22⅝	
207500	Texaco	24⅞	— ⅛
183500	Airco	24¾	— ⅞
170600	RCA	25	— ⅝
146700	Unit Tech	58	
136200	Pac G and E	20⅜	
130600	East Kod	107	— 1⅜

QUOTATIONS

Alcan	26¼	Honeywell	53
Alcoa	48	Inl Steel	80
All Chm	43	IBM	259⅝
Al-Chlm	17⅜	Int Harv	27⅜
Am Air	11⅝	Int Nick	31
Am Brnds	42⅛	Int Paper	76
Am Bcast	27⅞	Int Tel T	28
Am Can	34¼	Johns-Mann	29⅝
Am El P.	21⅛	Kaiser Alum	32⅝
Am Metal	48¾	Kennecott	35⅛
Am Motor	7¼	Kraft	43⅝
Am Smelt	17¾	Kresges	35½
Am Tel T.	55½	Ling-Temco	15⅛
AMF Inc.	21½	Litton Ind	15⅞
Ampex	7⅜	Lock Air	7¾
Anaconda	20⅜	Matsushita	19¾
Ash Oil	26	McDon Doug	17⅜
Atl Rich	81⅝	Merck	67½
Avco	10⅛	Mer Ly	32⅜
Avon	39¾	Minn MM	59¾
Bel How	22	Mobile Oil	52⅝
Bendix	56⅞	Monsanto	96
Beth St	45⅝	Mont Ward	29⅜
Boeing	26⅜	Motorola	45¾
Boise Cas	29¾	NCR Corp	27⅜
Borden	27½	Natomas	24½
Bo-War	27¾	Newmont	27¾
Bri My	68	Nort Si	21⅞
Brunswick	15¾	Owens-Ill	57½
Burl Ind	32⅜	Pac Gas	20⅜
Burl Nor	39½	Pan Am	7⅛
Burroughs	102½	Penn Cen	2⅜
Caterpill	89¼	Pepsi	72⅝
Col Bcast	57⅝	Ph Mor	53⅛
Celanese	54	Ph Pete	50¾
Chase Man	28⅞	Pit Bowes	16½
Ches-Ohio	36⅛	Polaroid	38
Chrysler	19½	Proc Gam	83¾
Coca-Cola	87¼	RCA	25
Col-Palm	28⅞	Rep Steel	39¾
Comsat	28⅞	Revlon	72⅞
Colt-Data	23⅞	Safeway	48
Con Edison	16⅝	Schlumb	72⅛
Cons Oil-G	8⅛	Scott Paper	21¼
Crown Cork	18⅞	Sears Roe	71⅜
Crown Zell	45½	Shell Oil	48⅞
Delta	36⅛	Singer	17⅞
Disney	59	Sperry	44⅜
Dow Chem	110⅝	Stand Cal	29⅝
Du Pont	154	Sun Oil	28
Ea Air	7⅞	Sth Pac	35⅝
East Kod	107¼	Talley	9⅛
El Paso	13⅞	Teledyne	48⅞
Exxon	88¾	Telex	4⅛
Fair Cam	38½	Texaco	24⅞
Fed N Mt	15	Tex Gulf	32
Firestone	24⅞	TWA	12⅝
Ford Mot	52⅛	Uni Carb	74¾
Ga Skog	27	Uni Pac	77½
Gen Dyn	43⅜	Uni Oil	42¾
Gen El	52	Uniroyal	9⅞
Gen F	29⅛	Ual Inc	24½
Gen Mot	67½	Un Br	9¼
Gen E	26⅞	U.S. Steel	81⅝
Gen Tire	22	West Air	10½
Geo Pac	50½	Westse	17¼
Gillette	34⅜	Wey	42½
Goodyear	23⅝	Woolw	23¾
Greyh	17⅛	Wometco	17¾
Gulf Oil	22⅝	Xerox	64½
Hilt	38¾	Zenith	38⅜
Homestake	43½		

BOX SCORE

	Wed.	Tues.
Issues traded	1,883	1,887
Advances	631	1,033
Declines	902	508
Unchanged	350	346

Earnings

Bank Canadian National, three months ended Jan. 31: 1976, $6,084,000, 86.7 cents a share; 1975, $5,200,000, 74.3 cents.

BP Canada Ltd., year ended Dec. 31: 1975, $30,500,000, $1.45 a share; 1974, $39,600,000, $1.88.

Brooke Bond Foods Ltd., 26 weeks ended Dec. 27: 1975, $1,515,000, no per share figures available; 1974, $237,000.

Calvert Dale Estates Ltd., 26 weeks ended Dec. 27: 1975, $88,000, profit, no per share figures available; 1974, $295,523, loss.

Canadian Corporate Management Co. Ltd., year ended Dec. 31: 1975, $2,237,000, $5.53 a share; 1974, $9,331,000, $4.21.

Chieftain Development Co Ltd., year ended Dec. 31: 1975, $1,230,000, 33 cents a share; 1974, $479,000, eight cents.

Granduc Mines Ltd., year ended Dec. 31: 1975, $2,200,000, loss, 69 cents a share; 1974, $101,602, loss, 10 cents.

Iso Mines Ltd., year ended Sept. 30, 1975, $61,000, two cents a share: 1974, $17,000, no per share figures available.

Sunningdale Oils Ltd., nine months ended Jan. 31: 1976, $6,926,000, $1.70 a share; 1975, $828,000, 20 cents.

TD Realty Investments, year ended Dec. 31: 1975, $6,287,000, $2.89 a trust unit; 1974, $4,635,000, $2.48.

Union Oil Co. of Canada Ltd., year ended Dec. 31: 1975, $14,363,000, $1 a share; 1974, $12,252,000, 85 cents.

Unity Bank of Canada, three months ended Jan. 31: 1975, $122,711, loss, no per share figures available; 1975, $69,784, loss.

UnMed Canso Oil and Gas Ltd., three months ended Dec. 31: 1975, $301,000, profit, five cents a share; 1974, $88,000, loss ,no per share figures available.

Victoria and Grey Trust Co., three months ended Jan. 31: 1976, $2,441,000, 86 cents a share; 1975, $1,608,000, 56 cents.

ROYAL OLYMPIC HOTEL
642 JOHNSON
384-1187
TRY US FOR LUNCH . . .
DAILY BUSINESSMANS' SPECIALS
"Downtown or out in James Bay"
The James Bay Inn
2-26
270 GOVERNMENT 384-7151

Vancouver

VANCOUVER — Prices were mixed in light trading Wednesday on the Vancouver Stock Exchange. Volume was 1.4 million shares.

Bank of British Columbia realty warrants were unchanged at $1.95 on a turnover of 18,500 in the industrials. Wardair gained 10 cents at $3.35 on 11,850. B.B.C. trust units were up 12½ cents at $13¾.

Welcome North dropped 9 cents at .96 on 304,600 shares in the mines. Henrietta rose three cents at .50 on 38,125. Anglo Bomarc was off a penny at $1.37 on 29,200.

August Petroleum slipped a penny at .27 on 17,700 shares in the oils. Plains Petroleum was unchanged at .20 on 14,325. Stampede gained 15 cents at $3.15 on 9,525.

In the curbs, Richill was up 2½ cents at .25½ on 63,500 shares. Nahatlatch advanced 6 cents at .76 on 53,000. Lion Mines was up 3 cents at .42 on 49,000.

Stock	Sales	High	Low	Close	Net Ch'ge
MINES					
Aalen	1500	7	7	7	
Ab Mris	1500	9	9	9	−1
Achron	2500	9	9	9	
Alberni	4500	18	18	18	
Alice Lk	5000	7	7	7	−½
And Mns	5000	14	13	14	+1
Anglo Bo	29200	138	132	137	−1
Arcdia	3500	14	13	14	
Avino	8000	15	15	15	
Balfour	5000	35½	35	35	−1½
Barier R	7200	103	100	103	−2
Bath N	3000	90	90	90	
Blmorl	500	86	86	86	+1
Beth C A	100	$12⅝	12⅝	12⅝	
Bow Rvr	500	27	27	27	−2
Bmeda	300	205	205	205	−5
Brend	500	6	6	6	
BX Dev	9400	117	113	115	+1
Cbrdg	1000	7	7	7	
C Barr	2000	23	23	23	−1
Cd Nat re	2500	410	405	410	−10
Canol	2000	14½	14	14	
Carolin	500	129	129	129	
Chatex	2750	31	31	31	
Citl Mll	2000	14½	14½	14½	
Clayme	7000	70	67	70	+4
Colby	3860	74	72	74	+3
Clman B	950	$7½	7½	7½	
Col A pr	500	85	85	85	
Colt Ltd	4000	25	24	25	
C Bamt	2000	11	11	11	+1
C Bound	12333	37	35	37	+3
Cns Ctex	z300	26	26	26	−3
Con Ct Sl	5000	7	6	6	−1
Cons Col	3500	23	23	23	
Cns Klco	6000	20	20	20	
Copr Lk	36000	28	26	28	−½
Coralta	1388	42	42	42	−1
Cutlass	9000	16	15	15	−1
Cypres	2000	34	34	34	+1
Dankoe	680	215	215	215	
Dav Kys	5100	40	40	40	
Geo Dyn	15000	16	15	15½	+½
Giant Ex	500	7	7	7	
Gnt Mas	4600	173	171	171	
Gbrltar	2100	$6⅞	6¾	6⅞	
Gladiat	14000	6	6	6	
Gdn Gnt	3500	16	15½	16	+1
Gldn Std	2000	16	16	16	+½
Gld Rvr	3000	24	21	24	+4
Grando	4500	14	12	14	+2
Grn Eag	500	8	8	8	
Gsa Res	4275	132	130	130	−5
Henriet	38125	50	46	50	+3
Hi Lode	22500	10½	9	10½	+1½
H Merc	2000	19	19	19	
Hmont	1000	125	125	125	
Host	500	93	93	93	−2
Imp Met	6000	15	15	15	
Itl Bmc	z40	66	66	66	
Iskut	8500	8	8	8	
Jersey	6000	57	56	56	
Joy Ind	1000	35	35	35	
Kamad	4000	15	15	15	
Kent E	500	22	22	22	
Laura	10000	6	6	6	+½
Lobell	6000	10	10	10	
Mark V	2500	62	62	62	−2
Mid Mtn	z200	19	19	19	−2
Nevex	5000	37	37	37	+2
Nw Min	500	17	17	17	+2
New Pyr	10000	28½	28	28	−½
Newvn	5000	5	5	5	
Nthair	4050	216	208	213	
NW Vent	3300	100	96	100	+10
Oxbow	2000	67	66	67	
Pcifc Rs	1900	165	165	165	−5
Parmnt	1500	10	10	10	
Pthfndr	9000	35	33	35	
Pegsus	z200	43	43	43	−2
Perry R	6800	200	190	200	+30
QC Exp	7400	101	98	101	+3
Riviera	15000	5½	5½	5½	
Robert	4000	28	26	27	
Sabina	1500	132	125	125	−8
S Jcinto	2500	20	18	18	
Seaforh	12425	35	30	35	+6
Slr City	2000	5	5	5	
Sil Dolly	1250	59	57	59	+6
S Spring	3500	35	34	35	+3
S Stndrd	3500	100	99	99	−1
Sonesta	11000	9½	9	9½	
Sproat	3000	20	19	19	
Stall Lak	1000	50	50	50	
Thor Ex	4600	120	115	120	+5
Tnta Hill	z500	20	15	20	+3
Tint Slv	2300	60	60	60	
Torngn	1000	33	33	33	
Tyee	1000	8	8	8	
Unt Chef	2050	25	25	25	
UFC	6400	20	19	19	
U Hrne	4000	48	47	48	+1
U Gold	2000	14	14	14	+3
Vally Cu	1000	$7½	7½	7½	
Van Silr	5000	41½	39	39	−1
Vestor	1000	90	90	90	
Wlcom	304600	98	95	96	−9
W Mines	300	280	275	280	−5
W Rlng H	1000	120	120	120	
Whart	1000	28	28	28	
Yukn Gd	18500	37	34	37	+4
Znith	1500	11	11	11	
Warrants and Rights					
Vn Slv wt	1500	11	10	10	−4
INDUSTRIALS					
Alcan	3000	$25⅞	25⅝	25⅞	
All Cn B	700	250	250	250	
Al Ven P	460	240	230	240	+10
BBC Un	11675	$13¾	13⅝	13¾	+⅛
Bm Rt U	100	$14⅛	14⅛	14⅛	
Balco	100	475	475	475	
Bnk BC	160	$23½	23½	23½	
Block	400	400	400	400	
BC F pr	500	$33¼	33¼	33¼	
C Tokar	z25	135	135	135	−13
Canfor	100	$5⅜	5⅜	5⅜	+⅛
Canter	6600	55	52	54	−1
Comput	1000	25	25	25	
Daon Dv	700	$7⅜	7¼	7⅜	−⅛
Dao pf A	300	$6⅞	6¾	6¾	−¼
Doman	140	$11	11	11	
Field	1500	$11	11	11	
GN Land	200	100	100	100	
Imp Mar	1000	5	5	5	
I Wood	200	150	150	150	
Intl Cent	750	7	7	7	
I Hydro	2700	61	60	60	−4
Ionarc	3459	35	32	5	+7
Kaiser	1375	$11¾	11¾	11¾	
Key Ind	3800	20	20	20	−1
M B	400	$22¾	22½	22½	+⅛
Massey	1400	$30	29⅝	30	+1½
Pace	100	185	185	185	
Potter	z25	415	415	415	
Renn In	100	120	120	120	
G Spring	z100	32	32	32	−8
Wardr	11850	335	320	335	+10
Warrants and Rights					
Bbc Wt	18500	195	190	195	
T C wt	750	36	36	36	
OILS					
August	17700	28	26	27	−1
Capt Int	3500	7½	7½	7½	
Clonial	2000	70	65	65	
CPayet	1000	20½	20½	20½	
Coynex	100	141	141	141	
Davnpt	1000	67	67	67	
Plains P	14325	20	20	20	
Rainier	100	110	110	110	
Rand A	1500	11	11	11	+2
Seneca	7500	65	63	65	
Stampd	9525	315	290	315	+15
Sunlite	300	400	375	400	
Tcoma	9000	17	16½	17	+5
VANCOUVER CURB EXCHANGE					
Aaron	1000	36½	36½	36½	+½
Abaca	13000	49	46	49	+2
Amber	500	11	11	11	
Arctic	8000	14	14	14	+1
Avlnch	1000	80	80	80	−3
Bermst	3000	15	15	15	
Betina	z400	15½	15½	15½	
Bnvsta	3000	10	10	10	
Boru	1000	11	11	11	
Bur Gld	1000	20	20	20	+1
Cannon	1000	30	30	30	+2½
Chingr	4500	13	13	13	−2
Chanel	2000	9	9	9	
Cleaver	7500	30	28	30	+2
Cst Int	2000	11	11	11	
Cobre	500	30	30	30	
Con Mon	1000	11	11	11	
Cor Dev	6000	11	10	11	+1
Corval	1000	40	40	40	−5
Dall Exp	8000	26	26	26	+1
Dasher	1000	7	7	7	
Dawsn	1500	8	8	8	
Decade	3000	28	26	28	
Diana	2500	63	60	60	
Drcstr	1000	7½	7½	7½	
Envoy	4500	45	44	45	
Espina	9000	27	25	25	−2
Focus R	5500	20	19	19	
Gbx Mns	28501	80	76	76	−1
Gentry	12500	10	9½	10	
Gn Smrk	900	12	12	12	
Gold Vly	5000	18	18	18	+1
Gd Px	2700	141	136	141	+3
Grn Res	4000	13	13	13	
Grt Bear	2500	22	22	22	+½
Groton	2000	14	14	14	
Hrc Rs	1000	23	23	23	
Hesca	4000	50	50	50	
Junex	8000	24	23	23	
Kndahr	16000	77	73	76	
Keith	4000	12	12	12	−1
Komo	z200	1	1	1	
Lmans	11000	54	52	54	
Lion Mn	49000	42	38	42	+3
Lou Mex	1500	10	10	10	
Lurn Mt	500	11	11	11	
Marco	3000	35	33	33	
Mcleod	5000	32	30	32	+2
Mns Dor	19000	24	22	22	−2
Mndee	10000	23½	23½	23½	−½
Nahat R	53000	76	72	76	+6
New Den	1000	17	17	17	−1½
Nomad	14700	55	54	55	+2
N A Tech	3000	55	53	55	+2
Olymp	3333	53	53	53	
Phlco Rs	4000	41	40	41	−1
Quest	1000	26	26	26	
Rich Hil	63500	27	24	25½	+2½
Rimrck	3000	51	48	48	−4
Rockel	1000	49	49	49	−1
Sarafd	5000	13½	13½	13½	
Sea Chm	21000	19	17	19	−1
Sothcn	4000	28	27	28	+1
Stnhom	500	51	51	51	−9
Starbrd	8000	29	29	29	+1
Susie Gd	1000	16½	16½	16½	−1½
Swim Lk	14000	31	29	31	+1
Tagus	2500	13	13	13	−1
Tapin	2000	21	21	21	
TRV	5000	96	91	96	+6
Vanita	7000	27	26½	27	
Yukndn	500	6	6	6	

Gold

LONDON (AP) — Wednesday's closing gold prices in U.S. dollars per ounce: London—$132.375; Paris—$134.32; Frankfurt—$133.37; Zurich—$132.75; Hong Kong—$130.64; Beirut—closed.

Silver

Closing basic price of 1,000-ounce certificates in the Victoria area $4.15 U.S. bid per troy ounce and $4.21 asked. Previous day $4.08 and $4.14.

Money

At Montreal

U.S. dollar	0.9886	Unch.
Pound sterling	2.0029	+3/20

At New York

Canadian dollar	1.0115	Unch.
Pound sterling	2.0260	+3/20

U.S. FUNDS

Purchase price of U.S. funds in Victoria area 0.9850 with 0.9855 for travellers cheques and 0.9750 for coins. Selling rates 0.9955 for cheques and 0.9960 for cash.

Nominal selling price of other monies in Canadian funds: Australia dollar 1.2710; Austria schilling .0547; Belgium convertible franc .0259; Bermuda dollar 1.0075; Brazil cruzeiro .1090; Bulgaria lev 1.8184; China renminbi .5200; Czechoslovakia crown .1850; Denmark krona .1630; France franc .2240; Germany mark .3900; Greece drachma .0286; Hungary forint .0446; India rupee .1140; Italy lira .001300; Japan yen .003330; Mexico peso .0810; Netherlands guilder .3740; New Zealand dollar 1.0580; Norway crone .1820; Poland zloty .0301; Portugal escudo .0394; Romania leu .1962; South Africa rand 1.1600; Spain peseta .01525; Sweden krona .2285; Switzerland franc .3890; U.S.S.R. rublt 1.3240; Venezuela bolivar free .2306.

Grain

WINNIPEG

	High	Low	Close
Flax—			
May	655	650½	655
Jly	659	655	659
Oct	659	655	659
Nov			655
Rapeseed—Thunder Bay			
May			477
Jly			474
Oct			456
Rapeseed—Vancouver			
Mar	495	494	494
Jun	508¾	507	508
Spt	515½	514	515
Nov	520	519½	519¾
Rye—			
May	270½	267	270
Jly	269	266	269
Oct			265¾
Nov			262
Barley—			
May	230¾	228¾	230¼
Jly	229	228	229
Oct			224
Dec			226
Oats—			
May	157	156¼	157
Jly	152½	152	152
Oct			150¼

CHICAGO

	High	Low	Close
Wheat—			
March	374½	369	374
May	382½	377½	381
July	387	382	385½
Corn—			
March	269	267¼	269
May	274¾	272½	274¾
July	278¾	275½	278¾
Oats—			
March	161½	159¼	161
May	161	159½	160¾
July	158	156¾	158
Soybeans—			
March	476	472	475½
May	484¼	480½	483½
July	492½	487	491¾

Commodities

	High	LOW	Close
Silver—Chicago (per oz.)			
Mar	4.16.00	4.16.00	4.16.00
Apr	4.19.00	4.16.50	4.17.50
May	4.20.50	4.19.50	4.20.00
Copper—New York (per 100 lbs.)			
Mar	58.80	58.40	58.50
Apr	59.10	58.70	58.90
May	59.50	59.20	59.30
Lumber—Chicago (per 1,000 b.f.)			
Mar	161.20	158.50	158.70
May	171.30	169.00	169.20
Jly	178.20	175.80	176.20
Pork Bellies—Chicago (per 100 lbs.)			
Mar	67.45	65.70	67.37
May	67.90	66.05	67.70
Jly	68.30	66.45	68.25
Plywood—Chicago (per 1,000 s.f.)			
Mar	158.50	157.00	157.00
May	161.20	159.10	159.20
Gold—Winnipeg (per oz.)			
Apr	132.70	132.00	132.00
Jly	133.40	133.15	133.25
Oct	135.20	134.40	134.40

London

LONDON (CP) — Closing stock quotations Wednesday in new pence unless pounds are indicated: X-indicates that quotation includes dollar premium based on latest conversion rate. Associated Brit Foods 59½; Babcock and Wilcox 73; Bass Charrington 104; BICC 116½; x-Blyvoor 420; Boots 134; Bowater 191; Brit Am Tob 344½; Brit Assets Trust 46½; Boc International 61½; Brit Petroleum 587½; x-Broken Hill Prop 453⅞; x Buffels 950; x-Canadian Pac 12⅛ stgx; x-Charter Cons 133½; Cons Gold 145½; Courtaulds 153; de Beers 190; Distillers 142¾; Dunlop 87; x-F. S. Geduld 16½; EMI 259; Gen Elec 156; Glaxo 370½; Grand Metropolitan Hotels 82¼; Gr Unv Strs 212; Guest Keen 327½; Hawker Siddeley 418.

Hoover 326½, ICI 381, Imp Tob 75¾, Judge 29, x-Kloof 455, Marks and Spencer 102, Metal Box 283½, x-Minorco 167½, x-Phillips 915, Plessey 78, x-Poseidon 91⅞, Rank A 160½, Rio Tinto Zinc 178, Roan Consol 147½, Sel Trust 455, Second Scott Inv 76½, Shell T and T 377½, Tanganyika 150½, Thomson 243, Thorn 266, Tube Investments 344, Ultramar 183½, Unilever 448, x-Union Corp 250, x-Vaal Reef 14½, Vickers 169, x-Western Deep Level 987½, x-Western Driefontein 21½, x-West Mines 90⅞, Woolworth 68, W. Holding 21⅜, x-Zambian Copper 28.

Bonds: Brit Transport 49, Brit Cons 18⅛, Treasury 08-12 41⅛, War Loan 26⅝.

The Financial Times Industrial Index 402.7, off 4.4.

Alberta

By The Canadian Press
Alberta Stock Exchange—Wednesday

Stock	Sales	High	Low	Close	Net Ch'ge
Abacus	500	325	325	325	+15
Alta Engy	300	$9¾	9¾	9¾	−¼
Alt GsTr pr	100	$20½	20½	20½	
Antares	1000	45	45	45	
Can Obas	1300	195	195	195	
Conventurs	600	330	330	330	
Cord	4600	$12	8½	9	−3⅛
Cord wts	100	$5¾	5¾	5¾	−¼
Cryogenics	200	180	180	180	−10
Duke	500	61	61	61	
Highfield	5000	135	135	135	−5
Jetex	1200	145	140	140	
Kintla	1000	25	25	25	
Knobby Lak	3350	58	55	55	
Nemco	24500	220	215	220	+5
Norex	10000	43	42	43	
Northrim	20000	130	120	120	−6
Oilex	500	90	90	90	−2
Petroquest	1400	350	350	350	−5
Sackville	500	42	42	42	
Terra	100	450	450	450	

Montreal

CLOSING AVERAGES

65 Industrials	201.29	—0.34
13 Utilities	139.52	—0.31
7 anks	244.72	—6.82
8 Papers	126.89	—0.06
85 Composite	193.69	—0.98

Volume 555,557.

Mutual funds

TORONTO (CP)—Recent prices of mutual funds supplied by The Canadian Mutual Funds Association Wednesday. They are the net asset value per share or unit (NAVPS) last calculated by the fund in accordance with its pricing practice as contained in the prospectus of the fund. n—no sales charge, x—U.S. Fund, y—delayed NAVPS, xd—ex-dividend.

CMFA Members	
AGF Group	
Amer Grwth	4.71
Cdn Gs Egy	12.63
Cdn Sec Gth	5.23
Cdn Trusteed	4.42
Corp Invest	5.45
Corp Inv Stk	4.75
Gwth Equity	5.88
Japan	7.57
nMoney Mkt	10.00
Special	3.09
All Canadian Gr	
Compound	5.38
Dividend	5.73
Northrn Egy	3.30
Revenue Gth	3.62
Venture	2.94
4000	3.78
Calvin Bullock Gr	
Acrofund	1.15
CIF	4.45
Eaton Group	
Commwth	13.87
Growth	9.16
Income	4.45
Internatnl	6.86
Leverage	3.81
Venture	3.35
Viking	5.22
Guardian Group	
yEnterprise	.84
yGIS Comp	9.26
ynGIS Incm	2.90
yGrowth Fnd	8.47
yNorth Amer	3.43
yMutual Acu	5.48
yMutual Inc	4.64
ySec Income	9.43
yWorld Equ	5.37
Investors Group	
yGrowth	11.41
yInternatnl	5.70
yJapan	8.21
yMortgage	4.79
yMutual	5.36
yRetiremnt	5.57
yProvidt Mu	7.08
yProvidt Stk	5.16
Nat Res Gth	3.78
Planned Invest Gr	
Canada Cum	5.01
Canada Grth	6.22
Pld Resourcs	4.13
Pld Sec Inc	5.33
Taurus	4.26
Pret et Revenu Gr	
Americain	9.01
Canadien	6.61
Retraite	6.14
Prevest Mut	6.99
Prudential Gr	
Growth	5.79
Income	5.04
Savings Invest Gr	
American	9.01
Canadian	6.61
Retiremnt	6.14
United Bond Shr	
yRoyFund	6.22
yRoyFnd Inc	4.99
United Group	
yAccumula	4.18
yAccumu R	4.47
yAmerican	1.24
yHorizon	2.01
ySecurity	4.55
yVenture	2.67
yVenture Ret	4.00
Universal Gr	
Save Equity	8.16
Save Income	5.03
Non Members	
Assoc Inv	5.36
yBeaubran	4.50
nBolt TremE	5.86
Cdn S Afr Gd	4.16
Canagex Gr	
yBond	9.21
Fund	9.58
Internatnl	8.00
yMortgage	10.13
Capital Gth	10.27
xChase	6.82
CML Group	
Growth	6.88
Intl Energy	2.37
Intl Gth	4.71
Intl Income	3.31
Univest	5.44
xComp Cap	4.40
Desjardins Gr	
Canadian	7.48
yHypotheq	4.23
yInternatl	7.07
yObligatns	4.79
Quebec	3.60
PEP	2.17
nySpec	4.47
Dixon, Krog	6.03
yDomin Comp	6.54
Dreyfus Group	
Inc	11.53
Internatl	12.63
nExecutv Can	6.10
nExecutv Intl	1.61
xFid Trend	21.32
nHarvard	6.02
Heritage	2.00
Industrial Gr	
Indust Amer	2.13
yIndust Div	6.26
Indust Eq	5.25
Indust Gth	16.09
yIndst Incm	10.39
yIndst Pens	21.24
Ifco	5.06
Keystone Gr	
Canada	6.84
Cus K-2	5.61
Cus S-1	18.88
Cus S-4	3.67
Polaris	3.65
xLex Rsrch	14.77
xManhatn	2.81
Marlborough	4.82
Natrusco	14.50
NW Group	
Canadian	4.81
Equity	6.83
Growth	5.18
xOne Wm St	14.24
xOppenhmr	6.46
Pemberton Gr	
nPacific Div	5.33
nPacific Inc	2.70
nPacific Res	2.70
nPacific Ret	4.99
nPacific US	4.57
PHN Group	
yBond	10.75
yCanadian	8.00
Fund	14.98
yPooled	29.25
nyRRSP	11.63
PMF Managmt	
nPension Mu	6.35
nXanadu Fd	3.64
Principal Gr	
Collective	5.86
Growth	4.21
Venture	2.78
xPutnam	10.37
Scotiafd Gp	
Scotiafund	.96
Scotiafd Mtge	.99
Sterling Eqty	6.07
xTech	7.08
Temple Gth	9.43
Trans Canada Gr	
A	5.51
C	11.07
Special	4.46
Vanguard	5.87
Western Grth	4.81

More finance pages 13, 14

TWO QUALITY AUTOMOBILES
1973 B.M.W. BAVARIA
Sahara beige, tan interior, automatic, power steering, four-wheel power disc brakes, AM/FM radio, 26,000 miles.
$8,595.00
1974 VOLVO 142
Dark green, gold cloth interior, standard gear shift, four-wheel disc brakes, AM radio, 25,000 miles.
$5295.00
CAPITAL CITY AUTO LTD.
(Division of Vancouver Auto Ltd.)
1750 Gov't. St. 386-7508
Dealer Licence Number 00162A
3-5

EARN UP TO 11% PER ANNUM
WHY EARN LESS?
Phone or mail this ad with your name and address today
CONTINENTAL ESTATES CORPORATION LTD.
385-6778
VICTORIA 777 FORT STREET V8W 1G9
682-7171 Vancouver 408-706 Granville St., Vancouver V6Z 1J6
524-2288 New Westminster 707 Columbia St., New Westminster V3M 1B1
MEMBER CANADA DEPOSIT INSURANCE CORPORATION

IWA hears bad news

Wood slump still on

MONTREAL (CP) — North American markets for lumber and wood products will remain in their worst slump since the Second World War, with only a limited recovery this year, union economists told about 300 delegates to the International Woodworkers of America (IWA) convention here Tuesday.

The industry's most important indication of demand — United States housing starts — is projected to be 1.5 million this year, the delegates were told.

At 1.5 million, the number of housing starts would be 29 per cent higher than 1975's disastrous 1.16 million. But construction will still be off sharply from peak years of over 2 million annually in the 1972-74 period, the economists said.

United States starts will total 1.7 million in 1977.

Canadian starts — a relatively small portion of the North American demand — will fall short of a 230,000 goal set for the year by Ottawa, said economist Douglas Smyth.

High interest rates, tight mortgage money and rising construction costs are cutting severely into the consumer's ability to buy housing on either side of the border, said Smyth and fellow economists Roy Ockert and Denny Scott.

The IWA, with about 100,000 members divided about equally between the U.S. and Canada, is the lumber industry's largest employee group.

A background study of economic and employment factors produced by the IWA research group said unemployment among U.S. lumber and wood products workers reached 21 per cent in February, 1975.

Lumber mill and forest unemployment dropped to about 8.5 per cent last September, when the industry recovered slightly, only to climb by November to 14 per cent.

The same study urges local negotiators to consider certain contract clauses in negotiating collective agreements under the federal government's anti-inflation controls.

Negotiated increases should be retroactive to the first day of the agreement — not to the date of their approval by the anti-inflation board, the study said.

And should part of a negotiated wage increase be disallowed by the board, contract clauses should retain the original wage settlements because the time may come when the controls are either withdrawn or changed, the study said.

The study also recommended that agreement should be established with the employer requiring that all employer submissions to the board be shown first to the union.

Watson through Monday?

Watson
. . . no comment

EDMONTON (CP) — Don Watson, president of Pacific Western Airlines, refused to comment Wednesday on reports that the airline's board of directors will meet here Monday to consider asking for his resignation.

Watson has been outspoken in questioning the board's decision to move the headquarters of the airline to Calgary and Edmonton from Vancouver.

"I don't think it's appropriate for me to comment at this time," Watson said in a telephone interview. The transfer of the head office to Calgary is "dveloping into an unfortunate situation," one board member said.

"It's on the front burner at the moment."

Rod McDaniel of Calgary, chairman of the board, would not comment on whether Watson's resignation would be sought but did say that the president's remarks were "something that has to be considered by the board and in fairness, that is what the board is for."

Get those T5s, folks

Any form of income must be reported even if it has an offsetting deduction while calculating income tax returns, according to Revenue Canada Taxation.

A Revenue spokesman said this week that several area banks, trust companies and credit unions are not providing their customers with T5 slips in the mistaken belief that sums under $50 no longer have to be accounted for.

This lack of information slips is causing a serious disruption in the filing of returns, the spokesman said. It was suggested that those concerned should press their financial institution for the required slips.

Incentive harmed, percentage-wise

AIB ruling hits executive suites

TORONTO (CP) — The federal prices and incomes controls appear to assume that executives are not affected by inflation and are not motivated by money, a prices and incomes seminar was told Wednesday.

Michael Applin, senior consultant with Currie, Coopers and Lybrand Ltd., a management consultant firm, said the apparent philosophy is reflected in the $2,400 maximum increase in salaries imposed by the controls.

Applin said executive salary increases over the last two years averaged 13.5 per cent, compared with a national over-all average of 13 per cent.

Based on guides given in the controls legislation, he said, "this would entitle the average executive to 9.5 per cent during the first guideline year."

But because of the absolute dollar maximum increase of $2,400, "the $40,000-a-year man is limited to 6 per cent and the $75,000-a-year man to 3.2 per cent," he said.

Applin said employers subject to controls may have trouble keeping highly mobile senior personnel and there may be increased raiding of top management people by employers not subject to controls.

An unfortunate feature of increased job mobility "is that international mobility may well be increased," he added.

One move employers might consider while controls are in effect, Applin suggested, is to improve promotional opportunities.

USE totals decline

VANCOUVER (CP) — The Vancouver Stock Exchange reported Tuesday that trading volume dropped 30 per cent and value declined 12.4 per cent during February compared with the same month last year.

The exchange said volume was down 26.5 per cent to 31,026,129 shares and the value declined 13.4 per cent to $23 million compared with January's totals.

Industrial issues value increased 54.7 per cent compared with last year's figures, while the mines sector declined 36.1 per cent in value compared with February, 1975.

Metals

LONDON (AP) — Wednesday's closing metals bid-ask in pounds sterling per metric ton; silver in pence per troy ounce:

Copper—Spot 626-626.5; futures 644.5-645
Tin—Spot 3,285-3,287; futures 3,355-3,357
Lead—Spot 182.25 182.50; futures 188.75-189
Zinc—Spot 343.5-344; futures 354-354.25
Silver—Spot 205.6 205.8; 3 months 210.4-210.6

Bonds

(Street Prices)

Day money — tight, 9 pct.; spec call — 9-½; comm pap — 9-¼-½; short Cdas — quiet, unch; 8-½ Dec 15-78 99.85-95; mid Cdas — quiet, unch; 4-½ Sept. 1-83 1 76-¾-77; long Cda quiet, unch; 10 Oct. 1-95 100-¾-101; prov — quiet, unch; Ont Hyd 30-¼ Jan 29-01 100-100-¼; corps — quiet, unch; Dofasco 10-⅜ Mar 15-91-⅝ 99-99-¼; U.S. mkt — quiet, up ¼.

Livestock

CALGARY (CP) — Receipts Wednesday at the Calgary public stockyards totalled 534 cattle, five calves and 338 hogs; slaughter steers A1-2 over 1,000 pounds 37.50-38.90, slaughter heifers A1-2 over 850 pounds 33.50-35.20; cows D1-2 25.50-27, D3 24-25.50, D4 17-23; good bulls 25-31; good feeder steers over 800 pounds 37-39.75; good feeder heifers over 700 pounds 30-33.20. Hogs: High 70.45, low 68.55, average 69.66.

East Park
CONDOMINIUM SUITES

1050 Park Boulevard
(Corner of Cook)
Overlooking Beacon Hill Park — close to shopping, transportation and seafront, these spacious 2-bedroom suites offer the utlimate in retirement living.
OPEN HOUSE
MONDAY TO SATURDAY 1:30-4:30
Priced to Sell — from $43,500
For Special Appointments to view call 592-2407
Whyte & Gower
OAK BAY PROPERTIES LTD. 2227 Oak Bay Avenue
"Victoria's Leading Condominium Brokers"
2-20

Waltham House
CONDOMINIUM SUITES
EXCEPTIONAL VALUE FROM ONLY $39,950

1101 HILDA STREET
(Corner of Cook and Hilda)
VIEW MON. to SAT. 1:30-4:30
SPECIAL VIEWING MORNING OR EVENING
See these spacious 2 bedroom suites, 1½ or 2 bathrooms. Located close to shopping, buses, Beacon Hill Park and the Dallas waterfront.
CALL: 592-2407
Whyte & Gower
OAK BAY PROPERTIES LTD. 2227 OAK BAY AVENUE
"Victoria's Leading Condominium Brokers"
2-19

Yorkshire House
935 FAIRFIELD RD.

OPEN MON. - SAT. 2 - 5 P.M.
4 SUITES REMAIN
From $43,500.
GOING FAST — DON'T DELAY
QUIET LOCATION
CLOSE TO BEACON HILL PARK
Realtor
Canada Trust Realtor
595-5171
2-23

CENTRAL CANADIAN DISTILLING CORP., LTD.

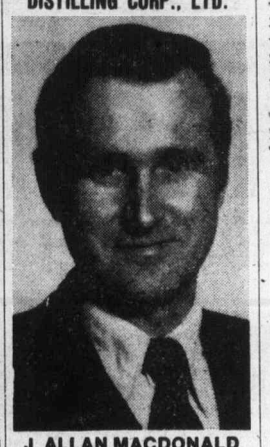

J. ALLAN MACDONALD

Mr. J. E. Termuende, President of Central Canadian Distilling Corp., Ltd., is pleased to announce the appointment of J. Allan Macdonald to the Board of Directors. Mr. Macdonald is a graduate of Osgoode Hall Law School in Toronto, and is a partner in the Winnipeg law firm of Brazzell & Macdonald. •••

Clarence House

139 Clarence St.
(Between Simcoe and Niagara)
Unsurpassed views from these two bedroom, two bathroom 1250 sq. ft. suites. Enjoy the indoor swimming pool and many other amenities.
PRICED FROM $66,000 to $76,000
M.L.S.
TRADE YOUR HOME
OPEN TO VIEW
MON. TO SAT.
1:30-4:30
Special appointments Call
H. BLAKE 592-2407
Whyte & Gower
2207 OAK BAY AVE.
VICTORIA'S LEADING CONDOMINIUM BROKERS
2-27

OPEN HOUSE

UNIVERSITY PARK TERRACE
1870 McKENZIE AT GORDON HEAD RD.
HOSTESSES ON DUTY
7 DAYS A WEEK
1:00 - 6:00
For Further Information
Please Call 477-8549
Deluxe 1 and 2-Bedroom Condominium Homes
Choose your new home in this ideal location — next door to the Racquet Club and the University of Victoria. This beautiful complex offers many of the important amenities for easy living: Exercise Room, Sauna, Billiard Room, Patios, Court Yards, Bicycle Room, Whirl Pool, Recreation Rooms, Underground Parking plus the added convenience of a Resident Manager.
For Special Appointment to View, Please Call:
KENNETH R. MILLAR 384-4630
DIVERSIFIED HOLDINGS LTD.

EVERGREEN HILL
FIFTEEN CONDOMINIUM SUITES
at
1188 YATES ST.
evergreen hill
A quality development of EXCELLENT DESIGN ON A DOWNTOWN LOCATION
OPEN TO VIEW DAILY
FROM 1 TO 4:30 P.M. (Except Sunday)
All suites are two bedrooms with two bathrooms, and have large family kitchens.
FOR VIEWING ANYTIME, CALL
388-6454
REALSPAN PROPERTIES LTD.
BOB MURPHY 592-7250
BLAKE CROTHERS 652-2553
J. F. COLWELL 592-9828
3-1

ARRAN HOUSE
INSPECT THE SUPERB DIGNIFIED ELEGANCE of this exciting life style from 1:00-6:00 p.m.
at
545 RITHET
(one block from Dallas between Menzies & S. Turner)
OR CALL 598-5166
TO VIEW AT YOUR CONVENIENCE
NEWSTEAD REALTY LTD.
2 Bedrooms From $49,000
2-26

This advertisement is not to be construed as a public offering in any province in Canada unless a prospectus relating thereto has been accepted for filing by a securities commission or similar authority in such province. The offering is made by the prospectus only and copies thereof may be obtained from such of the undersigned and other dealers as may lawfully offer these securities in such province.

New Issue
DAON
$15,000,000
Daon Development Corporation
11½% Sinking Fund Debentures, Series E
To be dated April 1, 1976
To mature April 1, 1991

Right of Prepayment at Holder's Option
The holder of any Series E Debenture will have the right to elect that the Company shall prepay the principal amount of such Series E Debenture on October 1, 1982. Such election may be made only after February 1, 1982 and prior to August 1, 1982. The Company shall have the right to increase the interest rate on the Series E Debentures effective October 1, 1982, such increase, if any, to be made after February 1, 1982 and prior to July 1, 1982.

Price: 100.00 and accrued interest, if any.

McLeod, Young, Weir & Company Limited — Richardson Securities of Canada
Greenshields Incorporated — A.E. Ames & Co. Limited — Burns Bros. and Denton Limited
Midland Doherty Limited — Pemberton Securities Limited — Odlum Brown & T.B. Read Ltd.
Cochran Murray & Wisener Limited — Bongard, Leslie & Co. Ltd. — Crang & Ostiguy Inc.
Houston, Willoughby and Company Limited — McDermid, Miller & McDermid Limited — Rademaker, MacDougall & Company

Trades Mondays, after lunch

Bermuda exchange can handle volume

By ROBERT DALLOS
Colonist - Los Angeles Times

HAMILTON, Bermuda — On the New York stock exchange there is some concern these days about the surge in volume and whether the back office facilities of the brokerage houses can cope with it.

There is no such dilemma on the Bermuda Stock Exchange, which is just celebrating its fifth birthday. Down here they wouldn't mind a little more trading volume.

The daily volume on the Bermuda Sock Exchange, probably the world's smallest bourse, averages between 1,500 and 2,000 shares. And that's the weekly average volume, too, since the Bermuda Stock Exchange meets only once a week. A trading session lasts from 15 minutes to half an hour.

The Bermuda exchange commenced operations on Feb. 1, 1971. During 1975 it had its busiest year when volume totalled 212,344 shares, more than double the year earlier. Total market value of all the shares traded was $1.7 million.

The Bermuda exchange, founded to give residents of the island an opportunity to trade in 25 locally-based companies, generally meets every Monday after lunch.

Sessions are held at one of the four Bermuda banks, the Bank of Bermuda, Ltd., the Bank of Butterfield, the Bermuda National Bank and the Bermuda Provident Bank. The sessions rotate between the banks on a monthly basis. The banks do the trading for their own accounts or for those of their customers.

A typical trading session on the small exchange finds representatives of the four banks seated around a table. A referee, or chairman who represents the host bank, and a recording secretary are also in attendance.

Bank of Bermuda
. . . 'everybody wants to be fair'

It's an auction market. The first item of business is the drawing of lots to choose the order in which the four members of the exchange will offer up the shares they have available for sale and the prices they are seeking. In the middle of the round table is a black bag containing four numbered ping-pong balls.

Once an offer is made, anyone may bid to buy. The highest bid is the bid of the day for each stock. If bid matches offer, a transaction is consummated and recorded by the secretary. If there is a spread between an offer and a bid, there must be some compromise or there is no sale.

Should there be two offers at the same price, the man with the lower numbered ball is in the first position to sell (this happens very seldom). Bidding, on the other hand, is on a first come, first serve basis.

"We work together very well," said Vanderpoel Adriance Jr., the Bank of Butterfield's representative on the exchange, following a recent session. "Nobody wants to hurt anyone else in this game. Everyone wants to be fair with everyone else." (Adriance, incidentally, is an American who — fed up with Wall Street — opted for Bermuda's easier life several years ago.)

The referee runs the show. One by one, he calls out the names of the shares listed on the exchange and awaits a response from members of the exchange.

"I've got 200 Bermuda General Theatres common at 70 cents," says Adriance, who had pulled the No. 1 ping-pong ball that day. There are no other offers for Bermuda General Theatres that day, so the referee awaits a bid.

"I'll take them at 70 cents," says Jeffrey Estis, the Bank of Bermuda's man on the exchange. The sale is finalized. The next stock, Ocean Palms Club, is called. And so it goes until all of the companies listed have been called. Occasionally there are offers and no bids or vice versa. Sometimes sessions consist of a single transaction.

On a recent day, shares of only five companies changed hands. The total number of shares traded was 7,330. (The highest volume in history on the Bermuda Stock Exchange was 22,000 shares in a day. This occurred when one of the banks was settling an estate.)

Among the listed shares are those of the four banks which make up the exchange. The island's newspaper, the Royal Gazette, prints the results of the trading.

Time's ads Canadian but content's not

TORONTO (CP) — Advertisements in this week's issue of Time magazine, published by Time Canada Ltd., are directed at Canadian readers but the editorial content is identical to that in the United States edition, a Time Canada spokesman said Wednesday.

The spokesman said the Canadian section of the magazine has been eliminated following the approval by Parliament of legislation to end the 100-per-cent tax deductions for advertisers in Canadian editions of foreign magazines.

Most of the advertisements in the current issue were placed by Candian-based companies.

Ad rates are being cut in half to compensate for the loss of tax deduction and will be reduced even further when the expected drop in circulation occurs.

Net Earnings

Barber-Ellis of Canada Ltd., year ended Dec. 31: 1975, $1,819,000, $3.89 a share; 1974, $3,277,000, $7.09.

B.C. Sugar Refinery Ltd., three months ended Dec. 31: 1975, $829,000, 33 cents a share; 1974, $3,285,000, $1.35.

Bruck Mills Ltd., three months ended Jan. 31: 1976, $797,000, loss, no per share figures available; 1975, $608,000, loss.

DRG Ltd., year ended Dec. 31: 1975, $3,491,000, 97 cents a share; 1974, $5,367,000, $1.50.

Hand Chemical Industries Ltd., three months ended Dec. 31: 1975, $41,000, loss; no per share figures available; 1974, $20,000, loss.

Pacific Western Airlines Ltd., year ended Dec. 31: 1975, $1,360,000, no per share figures available; 1974, $1,301,000.

Preston Mines Ltd., year ended Dec. 31: 1975, $12,884,000, $1.54 a share; 1974, $19,244,000, $2.45.

Realty Capital Corp. Ltd., year ended Dec. 31: 1975, $198,000, 27 cents a share; 1974, $376,000, 51 cents.

Skye Resources Ltd., six months ended Dec. 31: 1975, $578,000, 31 cents a share; 1974, $391,000, 22 cents.

Steinberg's Ltd., 24 weeks ended Jan. 10: 1976, $9,512,000, $1.35 a share; 1975, $4,631,000, 69 cents.

Superior Electronics Industries Ltd., nine months ended Dec. 27: 1975, $130,000, loss, no per share figures available; 1974, $127,000, profit, seven cents.

Toronto Dominion Bank, three months ended Jan. 31: 1976, $25,452,000, 67 cents a share; 1975, $20,085,000, 57 cents.

SPENCER CASTLE
The Builders
of the
Condominium Project
at
SPENCER CASTLE
2910 Cook Street
Cordially invite you
to inspect
the remaining 6 suites
Thurs., Fri., and Sat.
March 4, 5, 6
from 1-5 p.m.
Danzo and Franco Holdings Ltd.
Phone 384-4013

EXECUTIVE QUALITY AUTOMOBILES
AVAILABLE FOR LEASE
1976 Cadillac Seville(s)
1967 Rolls Royce
1971 Jensen Interceptor
1969 Cadillac Fleetwood Brougham
1972 Carman Ghia Convertible.
Days, 386-6351
Nights, 598-3955
Dealer Licence Number 5136

OPEN HOUSE
THURS. & FRI., 1:30-4 P.M.

1874 TAYLOR
(Off Foul Bay)
This Oak Bay Border, 4-bedroom, full basement home on a beautifully landscaped lot. Immaculate condition throughout. Come see us Thurs. or Fri. or call for a personal tour. $67,500.

OPEN HOUSE
SAT., 1:30-4 P.M.

1825 FRANCISCO
(Off Tyndall)
Builder's own home. Three bedrooms, 1½ baths, on a large corner lot. The care and craftsmanship is a reflection of the builder's T.L.C. The kitchen cabinets are all custom crafted and will really appeal to the discriminating home seekers. $68,500.

Realtor
LES BOHER 598-1665
TERRY SMOLLETT 656-5882
CANADA TRUST 595-5171
3-3

SUPERB NORTH SAANICH HOME

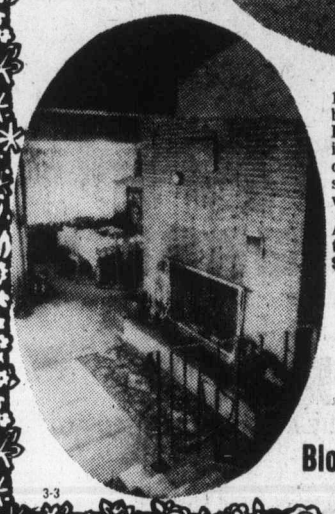
1700 sq. ft. ground level — 3 large bedrooms plus separate dining room. Rustic beamed ceilings in kitchen and living room add real charm to this spacious country home. A lovely contemporary styled residence situated on .77 of an acre with good seaviews.
Act now for possession July 1st. We can trade. Open to offers on the price of $79,500.
Raym. H. Forbes 478-4412
478-5561
Pat Forbes 477-1781
477-1841
Block Bros. Realty Ltd.
3-3

WINDSOR MANOR
848 ESQUIMALT RD.
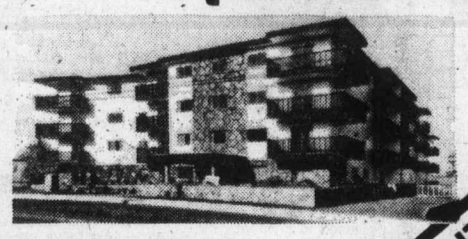
OPEN HOUSE
DISPLAY
SUITE 3
MON. THROUGH
SAT., 1:30-
4:30 P.M.
VENDORS CLOSING OUT PROJECT
MAKE AN OFFER
ALL OFFERS CONSIDERED
LAST
REMAINING
TWO-BEDROOM
CONDOMINIUM
APARTMENT HOMES
ON SALE . . .
Lowest Priced on Market, from $33,900
DOWN PAYMENT AS LOW AS $1,700
5 FLOOR PLANS (3 WITH EN SUITES) — 980 to 1174 SQ. FT.
★ Appliances ★ Drapes ★ Carpeting ★ Sauna
★ Swirlbath ★ Recreation and Hobby Areas
FIVE MINUTES FROM DOWNTOWN!
ACT NOW
THESE PRICES CAN NEVER BE REPEATED
MUST BE SOLD!
(Realtors Information in MLS Listings)
the Permanent
1125 Douglas Street
TO VIEW: 382-9191
2-29
For Appointment Call Herb McDonald 658-8844

Châteauneuf
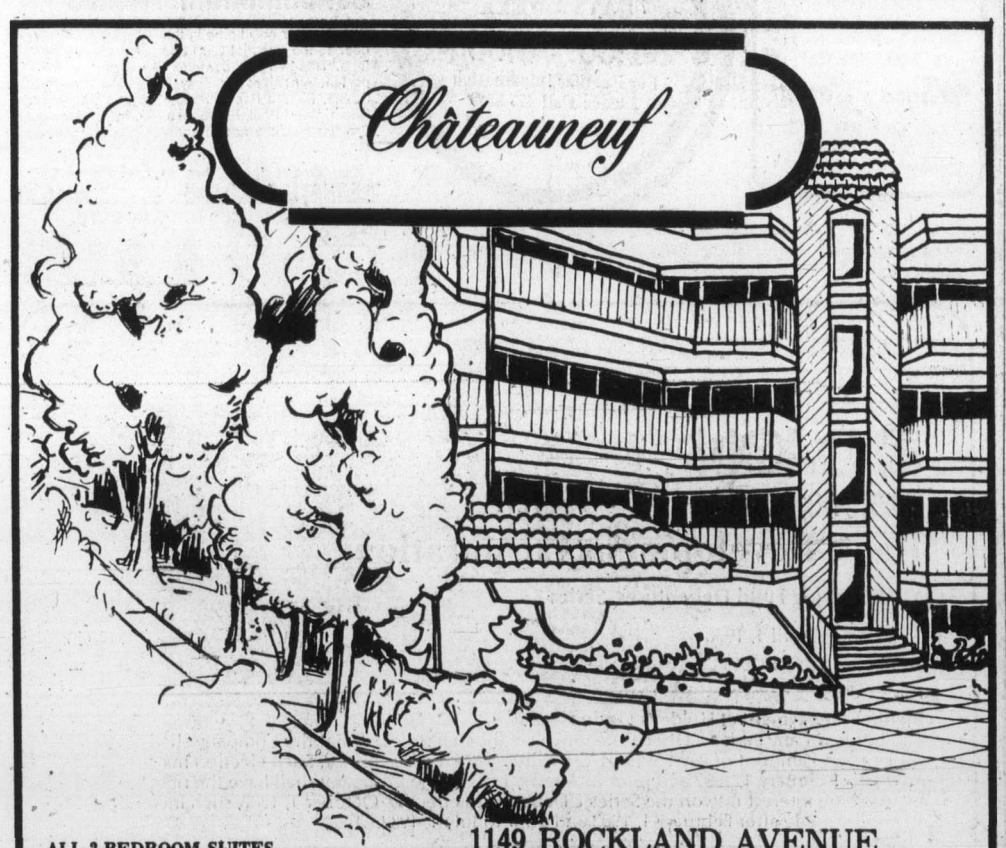
1149 ROCKLAND AVENUE
ALL 2-BEDROOM SUITES
5 DIFFERENT FLOOR PLANS
Discriminating buyers have re-affirmed our opinion that the Chateauneuf is setting a new trend in condominium living. Variations in the five different floor plans allow for individuality in each home.
The quality construction, unique design and convenient location are also important factors to consider. You are cordially invited to view these homes during our open house and your comments are welcome.
Chateauneuf has a charm all its own . . . an inviting exterior that promises a wealth of home comforts and privacy. Its lines blend with the Rockland Avenue setting of stately homes and beautifully treed walks. Individual balconies and terraces and large windows offer delightful glimpses of surrounding gardens. Spacious, airy interiors, each with utility room for washer and dryer, combine to make Chateauneuf A REAL HOME — a home you'll like!
VIEWING TIMES: Representative Suite Now Ready for Viewing Monday to Saturday from 1 to 6 p.m.
Priced from $49,500
For a Private Appointment, or After Hours, Call:
GERRIE HUTTON 386-3927
ISOBEL RIPLEY 479-1918
JIM WEST 595-4094
FARMER Investments & Realty Ltd.
825 BAY ST., PHONE 382-2134 OR 388-9989
2-28

Exhibition games fall victim to extended baseball dispute

MIAMI BEACH (AP) — California Angels' three exhibition games in Mexico have been cancelled, thus becoming the first casualties of the labor war between the owners and the Major League Baseball Players' Association.

The Angels confirmed Wednesday, without comment, the cancellation of their exhibition games March 9, 10 and 11—the first scheduled games of the spring season.

Going by the expired labor contract, the players cannot be forced to play an exhibition game until they have at least 10 days of spring training. That 10-day period already has passed for the Mexican games, leaving the Angels little alternative but to cancel the games.

The owners announced nine days ago that they would not open the camps until there was a new labor contract or sufficient progress in the contract talks.

Meanwhile, after his 24th bargaining session with the owners' player relations committee, Marvin Miller, executive director of the players' Association, said Wednesday he has offered club owners a plan that would bind players to teams for six years.

Miller said there had been no response at all from the owners to his proposal, first presented at a negotiating session Feb. 21.

However, John J. Gaherin, bargaining agent for the owners, said the owners' proposal last Friday was their response.

The ownbers, facing arbitrator Peter Seitz's ruling that would enable players to play out their options and become free agents, proposed last week that players, having eight years of major-league service, may play out their options and become free agents in their 10th years or demand to be traded and become free agents in their ninth years if their clubs did not accommodate their trade requests.

Seitz's decision last December, already upheld by a U.S. district court, is under appeal by the owners before a federal circuit court.

Miller maintains the owners have no chance of getting the ruling overturned and gaining reinstatement of the old interpretation reserve clause, which bound a player to his team for life unless he was traded, sold or released.

Miller said his plan "has no option year as such," but would require a player to give prior notice to his team that he intended to declare himself a free agent and bargain with other teams in his seventh year.

He said the plan also called for players to become free agents after nine years of pro ball, if that occurred before the six years took effect. That option would aid players held in the minor leagues for several years.

Juvenile soccer schedule

Schedule of weekend matches in the Lower Island Juvenile Soccer Association:

SATURDAY

10 a.m.

DIVISION 8 NORTH: Oak Bay Tykes vs. Lansdowne Evening Optimist Tigers, Pemberton Park; Lakehill Jadresko Construction vs. Cordova Bay Tigers, Braefoot Park; Gordon Head ANAF Vets vs. Peninsula Thunderbirds, Majestic Park; Juan de Fuca Rangers, bye.

DIVISION 8 EAST: Oak Bay Titans vs. Prospect Lake Redstars, Willows Elem.; Gordon Head Lum's Greenhouses vs. Juan de Fuca, Vantreight Park; Peninsula Cougars vs. Lakehill Bullfrog Service, Sidney Elem.; Victoria Boys' Club, bye.

DIVISION 8 WEST: Prospect Lake Risers vs. Cadboro Bay Ocean Construction, Prospect Lake Park; Sooke Coasters vs. Peninsula Ravens, Sooke Athletic Park; Esquimalt Police Union vs. View Royal Kings, Bullen Park; Lansdowne Evening Optimist Panthers vs. Gorge FC, Lansdowne No. 3.

DIVISION 9 NORTH: Cordova Bay Colts vs. Gordon Head London Boxing Club, Lochside Park; Gorge FC vs. Lansdowne Evening Optimist Colts, Layritz Park; Prospect Lake Strikers vs. Peninsula Dolphins, Copley Park; Lakehill Oddfellows, bye.

DIVISION 9 EAST: Oak Bay Optimist Mustangs vs. Cadboro Bay Raiders, Hollywood Park; Peninsula Bobcats vs. Prospect Lake Toros, Centennial Park; Gordon Head Cosmos, Royals vs. Home Lumber, Lambrick No. 1; Lansdowne Evening Optimist Mustangs, bye.

DIVISION 9 WEST: Esquimalt Meat Market vs. Gordon Head FC, Bullen No. 2; Craigflower Motel vs. Oak Bay Optimist Mavericks, Rosedale Park; Juan de Fuca Oak Park Motel vs. Gorge Canadians, Glen Lake Elem.; Lakehill Kickers, bye.

11 a.m.

DIVISION 6A: (Exhibition Matches) Lansdowne Evening Optimist Patriots vs. Oak Bay Bulldogs, Lansdowne No. 1; Gordon Head Eagles vs. Peninsula Jets, Majestic Park; Victoria Boys' Club vs. Oak Bay Optimist Bisons, Central Jr. Sec.; Duncan Fraser Construction, bye.

DIVISION 6B: Duncan Gyros vs. Peninsula Flyers, Sherman Rd. Park; Cadboro Bay Vikings vs. Juan de Fuca Columbia Ready-Mix, Uplands East; Lansdowne Evening Optimist Blues vs. Prospect Lake Rangers, Oaklands Park; Lakehill MacKenzie Esso vs. Gorge FC, Reynolds Rd. Park.

DIVISION 6C: Gorge Canadians vs. Peninsula Sabres, Hyacinth Park; Lakehill Trio Reddi-Mix vs. Esquimalt Lions, Braefoot Park; View Royal Green Ghosts vs. Gordon Head Coppen Jewellers, Helmcken Park; Cordova Bay Hawks vs. Sooke Checkers, Lochside Park.

DIVISION 6D: Gordon Head Machinists vs. Prospect Lake Northridge, Vantreight Park; Lansdowne Evening Optimist Celtics vs. Juan de Fuca Hospital Union No. 180, Carnarvon Park; Duncan Dees, bye.

DIVISION 7A: (Exhibition Matches) Peninsula Pumas vs. Gorge FC, Airport Park; Juan de Fuca Van Isle Moulding vs. Gordon Head Smith Bros. Foundry, Belmont Sec.; Lansdowne Evening Optimist Rovers vs. Lakehill Radicon, Pemberton Park; Cadboro Bay Rangers vs. Cowichan Roadrunners, Frank Hobbs Elem.

DIVISION 7B: Prospect Lake Rovers vs. Cowichan Moose, Copley Park; Lakehill Cablevision vs. Peninsula Mustangs, Lakehill Elem.; Cordova Bay Bruins vs. Oak Bay Optimist Falcons, Lochside Park; Lansdowne Evening Optimist Chinooks vs. Juan de Fuca Gordon's Plumbing, Lansdowne No. 2.

DIVISION 7C: Esquimalt Ladon vs. Lansdowne Evening Optimist Ramblers, Bullen Park; Duncan Rangers vs. Juan de Fuca Suburban Realty, Sherman Rd. Park; Cowichan Darts vs. Gorge Canadians, Sherman Rd. Park; Gordon Head Graham Meats vs. Gordon Head ANAF Vets, Lambrick No. 1.

12 NOON

DIVISION 4B: Gordon Head Shell vs. Sons of Norway (Esq.), Lambrick No. 3.

DIVISION 4C: Juan de Fuca vs. Peninsula Hawks, Glen Lake Elem.; Gorge Canadians vs. Cadboro Bay Mariners, Rosedale Park; Gordon Head Century Inn vs. Lakehill Mercury Marine, Majestic Park; Prospect Lake Cubs vs. Sooke Tyees, Layritz Park; Peninsula Panthers vs. Oak Bay Tigers, Centennial Park.

DIVISION 5A: (Tie Brkr) Lansdowne Evening Optimist Cobras vs. Gordon Head Cosmos, Carnarvon Park; Lakehill Suburban Motors vs. Oak Bay Rangers, Braefoot Park.

DIVISION 5B: Victoria Boys' Club vs. View Royal King's Superfoods, Central Jr. Sec.; Peninsula Falcons vs. Victoria Refrigeration (Esq.), Sidney Elem.

DIVISION 5C: Saltspring Canadiens vs. Lakehill Kiwanis, Fulford Park (10 a.m.); Sooke Mustangs vs. Cowichan Big 'O', Sooke Athletic Park.

DIVISION 5D: Ed Paul Construction vs. Gordon Head Teamsters, Tsartlip Park; Cordova Bay Eagles vs. Peninsual United, Lochside Park.

DIVISION 4 and 5 EXHIBITION MATCHES: Peninsula Vikings 4A vs. Gillespie Electric 4B, Airport Park; Duncan Domans 4A vs. Duncan Dynamos 4B, Sherman Rd. Park; Langford Legion No. 91 4A vs. Oak Bay Spartans 4B, Dunsmuir Sec.; Victoria Boys' Club 4B vs. Cordova Bay Seals 4B, Central Jr. Sec.; Lansdowne Evening Optimist Blues 4B vs. Lakehill Gallaugher Home Service 5A, Uplands Elem.; Duncan Stenmarks 5A vs. Gorge Canadians 5B, Sherman Rd. Park; Ridley Bros. Construction 5A vs. Duncan Trio 5B, Sangster Elem.; Cadboro Bay Buccaneers 5C 5C vs. Gordon Head Imperial Builders 5B, Henderson West; Prospect Lake Hotspurs 5C vs. Cordova Bay Cougars 5C, Copley Park; Juan de Fuca 5C vs. Lansdowne Evening Optimist Blues 5D, Sangster Elem.

DIVISION 10 NORTH: Juan de Fuca Pirates vs. Reg Midgley Good Guys, David Cameron No. 2; Prospect Lake United vs. Gordova Bay Bears, Prospect Lake Park; Gordon Head RCAF vs. Prospect Lake Royals, Horner Park; Oak Bay Optimist Sharks vs. Oak Bay Optimist Beavers, Fireman's Park.

DIVISION 10 SOUTH: Cordova Bay United vs. Prospect Lake Celtics, Lochside Park; Gordon Head FC vs. Juan de Fuca Tigers, Lambrcik No. 1; Cadboro Bay Norsemen vs Esquimalt, Maynard Park; Lakehill Bullfrog Automatics vs. Lansdowne Evening Optimist Pintos, Lakehill Elem.

SUNDAY

11 a.m.

DIVISION 1B: Duncan Butler LaFarge vs. Cadboro Bay Royal Trust, Sherman Rd. Park.

DIVISION 1 EXHIBITION MATCHES: Gorlon Head Cosmos 1A vs. Cowichan Invaders 1B, Lambrick No. 3; Lansdowne Evening Optimist Titans 1A vs. Club 44 (Esq.) Carnarvon Park; Cordova Bay Chiefs 1B vs. Glenwood Meats 1A, Lochside Park; Duncan Mr. Mike's 1A vs. Lakehill Frisia Construction 1A, Sherman Rd. Park; Gorge FC 1A vs. Prospect Lake Vampires 1B, Copley Park; Gorge FC 2A vs. Gordon Head University Heights Esso, Hyacinth Park.

DIVISION 2 EXHIBITION MATCHES: Purvis Flack Trailer Sales vs. Cordova Bay Royals, Bullen Park; Lakehill Rogers Plumbing and Heating vs. Gordon Head Cosmos, Reynolds Rd. Park; Cowichan Hornets vs. Gorge Canadians 2B, Sherman Rd. Park; Oak Bay Optimists vs. Lansdowne Eveing Optimist Olympics 3A, Windsor Park; Lansdowne Evening Optimist Hangers vs. Cadboro Bay Rovers, Henderson West; Peninsula Wanderers vs. Saltspring Orange 2B, Centennial Park.

12 NOON

DIVISION 4B: Gordon Head Shell vs. Victoria Boys' Club, Central Jr. Sec.

DIVISION 4C: Peninsula Hawks vs. Oak Bay Tigers, Wains Rd. Park; Lakehil Mercury Marine vs. Cadboro Bay Mariners, Cedar Hill Jr. Sec.; Gorge Canadians vs. Sooke Tyees, Spectrum Sch.; Gordon Head Century Inn vs. Juan de Fuca, Prospect Lake Cubs vs. Peninsula Panthers, Layritz Park.

DIVISION 5C: Cordova Bay Cougars vs. Saltspring Canadiens, Lochside Park (10 a.m.); Sooke Mustangs vs. Prospect Lake Hotspurs, Sooke Athletic Park.

DIVISION 5B: Ed Paul Construction vs. Peninsula United, Tsartlip Park; Lansdowne Evening Optimist Blues vs. Cordova Bay Eagles, Lansdowne No. 1.

12:30 p.m.

DIVISION 2B: Colwood RCMP vs. Gordon Head Cablevision, Glen Lake Elem.; View Royal Advance Collision Tigers vs. Prospect Lake Lions, Helmcken Park.

DIVISION 3B: Gorge Canadians vs. Cowichan Hearsey Transport, Layritz No. 2.

DIVISION 3C: Victoria Boys' Club vs. Lakehill Longhorns, Victoria Sr. Sec.; Colwood 6-Mile vs. Lansdowne Evening Optimist Roadrunners, David Cameron Elem.; Saltspring vs. Cadboro Bay Marauders Fulford Park (10 a.m.); Peninsual Tigers, bye.

DIVISION 3 EXHIBITION MATCHES: Gordon Head Acme Commercial Painting 3B vs. Lakehill Totem Towing 3A, Majestic Park; Cordova Bay Spartans 3B vs. Cadboro Bay Metro Toyota 3A, Lochside Park; Lunt Design (Esq.) 3A vs. Prospect Lake Lecs 3B, Bullen Park; Langford Legion No. 91 3B vs. Gorge FC 3A, Dunsmuir Sec.; Gordon Head Cosmos 3A vs. Duncan United K and R 3A, Lambrick No. 3.

Kiwanians plan spiel

Forty-four rinks start play Friday in the annual S.S. Beaver Kiwanis Club's mixed bonspiel at Playland Curling Club. Finals in all events will be held on Sunday at 11 a.m.

First draw:

6 p.m. — Walker vs. Lami; Myers vs. Crowther; McGregor, Jr. vs. Nash; Tellier vs. Milne; French vs. Dougans; McKay vs. Sanders; McGregor, Sr. vs. Page; Little vs. Yip.

8 p.m. — Oakley vs. McCallum; Morton vs. Punshaw; Taylor vs. Marshall; Morin vs. Green; Waslenchuk vs. Canova; Dangerfield vs. Lougheed; Sims vs. Bathgate; Lines vs. Leibel.

10 p.m. — Jonsson vs. Smith; McCormick vs. Pringle; Pilon vs. Irvine; McKenzie vs. Sandman; Anderson vs. Ledoux; West vs. Sinden.

"SHORT AND FULL STYLING"

by APPOINTMENT BARBER Styrt

647 Fort Street 385-2855
Closed Wednesday
3-4

One HOUR "MARTINIZING"® CERTIFIES THE MOST IN DRY CLEANING

Fresh as a flower in just one hour

8 LOCATIONS TO SERVE YOU

OXFORD FOODS
271 COOK STREET
Open Daily 9-9; Sunday 10-7
Wed., Mar. 3rd, to Sat., Mar. 6th
We Reserve The Right to Limit Quantities
3-3

NABOB INSTANT COFFEE	10-oz. jar	1.89
WESTERN FAMILY MARGARINE	3lbs.	1.19
WESTERN FAMILY SOCKEYE SALMON	7¾-oz. tin	1.19
PREMIUM VALUE TEA BAGS	100 bags	69¢
McCOLL'S SALAD DRESSING	32-oz. jar	99¢
KAM LUNCHEON MEAT	12-oz. tin	79¢
MINUTE MAID FROZEN ORANGE JUICE	12-oz. tin	59¢
YORK 14-OZ. TIN FRUIT COCKTAIL		2/79¢
MEADOW GOLD ICE CREAM	1-gal. pail	2.99
RY-KING CRISPBREAD	8-oz. pkt.	49¢
JELL-O JELLY POWDER	3-oz. pkt.	4/$1
CATELLI DINNER	7-oz. pkt.	5/$1
ABC DETERGENT	5-lb. box	1.69
DEVON BACON	lb.	1.49
CHIQUITA BANANAS		5 LBS 89¢
FRESH CELERY	Large Stalk	29¢

Sony Trinitron Color TV Compacts

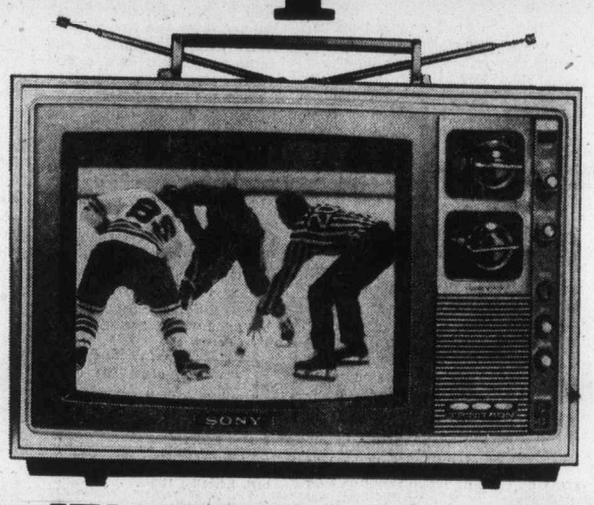

Simulated Picture

Sony KV-1203 Trinitron Color TV

As a second Sony, buy it for all the same reasons you got your first Sony Trinitron Color TV — superb picture, super dependability. 12-inch (diagonal) screen. Automatic color. Completely solid state and featuring Sony Econoquick — total on/off — with no power waste.

$479.95 (or less)

Simulated Picture

Sony KV-1501 Trinitron Color TV

True Sony value in a single-gun Trinitron room-to-room portable. 15-inch (diagonal) screen. Automatic color control. All solid state. Total on/off — no power waste with Sony Econoquick. Brilliant Trinitron Color. Right-out-of-the-box operation. Sony quality at an attractive price.

$549.95 (or less)

Simulated Picture

Sony KV-1740 Trinitron Color TV

Big screen Sony portable. Sony's remarkable 114 degree wide-angle deflection tube contains a 17-inch (diagonal) screen with bookshelf depth—only fifteen inches front-to-back. Trinitron picture brilliance and definition. Econoquick on/off. Automatic fine tuning. All solid state Sony performance.

$699.95 (or less)

All Sony Trinitron Color TV's come with a full two year, all parts, all labor warranty.
See your Sony dealer.

SONY OF CANADA LTD.
Montreal • Toronto • Ottawa • Winnipeg • Calgary • Edmonton • Vancouver

jim tang

The lemming-like tendencies of the human race are nowhere more evident than in professional sport, which is not so slowly being destroyed by the demands of those to whom it gives the most. There is more news being made in the courts, it seems, than on the playing surfaces.

Court actions which enabled Catfish Hunter, Andy Messersmith and Dave McNally to become free agents have major-league baseball in an uproar just at a time when it appeared that the game was regaining public support. Owners, remembering that players went on strike just before the start of the 1972 schedule, have delayed the start of spring training because they want an agreement on the reserve clause before they start paying 1976 costs. There is so much at stake for both employers and employees that it seems unlikely, but the possibility does exist that the lockout could last through the season.

Lockout is a strange word to be used in connection with sport, but professional players are being unionized, they have staged strikes, and it was inevitable that they were going to run into a lockout situation.

That any of this is now necessary is extremely doubtful. There was a time when the players did get the worst of it but that has changed and, not exactly coining a phrase, the spikes are now on the other foot and the edge is almost always to the players.

Take a look at what major-league baseball, which is not the tops in professional sport in this regard, offers in the way of a career. The minimum salary, to be increased by $1,000 a year through 1979, is $17,000. It ranges from there up to $250,000, plus significant off-field earnings which come easily for those with enough ability to win notice. There are about five months of holidays each year, not counting the six-week paid vacation, usually in Florida or Arizona, which is called spring training. For that, the players receive accommodation, a weekly allowance of $98 and $21 daily in meal money.

It may be a small thing when compared to other benefits, but there is $24.50 a day for meal money during scheduled road games. And all the while players are adding time to a pension plan which at age 50 pays $310 monthly to players who spent four years in the major leagues, $543 monthly to those who lasted seven years, $775 a month for 10-year men, $915 a month for those who got in 15 years and $1,055 a month for those who drew major-league salaries, as player, coach or manager, for 20 years. If the pension isn't claimed until age 65, the monthly figures are $783 for four years, $1,371 for seven years, $1,958 for 10 years, $2,238 for 15 years and $2,518 for 20 years.

That kind of a deal would send Jim Reid back to Brandon, Gorde Hunter back to Calgary and Chuck Mudrak back to Dawson Creek without free agency rights. But the players want more, most of all the right to sell their services to the highest bidder at the end of each contract.

★ ★ ★

It is understandable that there would be dissatisfaction with a reserve clause which binds a player to a team for as long as the team wishes, and the demand for an easing of the restraint is certainly in order. But the players should understand that security for most of them is more likely to be undermined if they win the right to become free agents and put their services up for auction each year. Ironically, only the most talented would really benefit, and there would be less for the spear-carriers — the kind of thing unionization is supposed to prevent.

That's only part of it. Teams couldn't make any long-range plans or work towards building a contender because it wouldn't make sense to spend money on development of players. There would be a tremendous deterioration, if not a complete loss of team loyalty, pride and tradition — things so necessary to preserve the credibility of competition.

What players are ignoring in their greed is the mounting evidence that fans are being turned off by professional athletes and that there is not an unlimited market for sports claiming major-league status. The World Football League didn't make it through a second season, the clubs left in the American Basketball Association have survival hopes pinned on amalgamation with the National Basketball Association, which has some money-losing franchises of its own. The World Hockey Association folded two teams this season, has other clubs in belly-up condition and exists largely on the hope that there will eventually be an amalgamation with the National Hockey League, which has more soft spots than it cares to admit. Probably half the 24 major-league baseball clubs lost money last season and even the National Football League has had some disturbing indications that all is not well.

The big trouble with major league sport today is that so little of it is truly major league. Expansion has cheapened the product and brought a false merchandise tag, and player demands have boosted its cost to fans, who are beginning to realize they are being taken. They can't relate to the owners, and there is disenchantment because of the unceasing demands of players already being paid more than their talents merit. They are, as owner Charles Bronfman of Montreal Expos told Montreal columnist Tim Burke, being turned off by all the court action and threats of strikes.

"Fans," Bronfman said, "have lost all sympathy for owners and players. We had better get the game back on the field before they're turned off altogether."

Walton grabs spotlight in debut with Canucks

Mike Walton never has been one to shun the limelight.

Returning to the National Hockey League Wednesday after nearly three seasons in the World Hockey Association, the flashy centre scored a goal and set up two others to help Vancouver Canucks to a 3-3 tie with New York Rangers at Madison Square Garden.

Walton, a member of Minnesota Fighting Saints until they folded last week, recorded his second assist on rookie Rick Blight's second goal of the game — with only 25 seconds to play.

After Canucks had pulled goalkeeper Ken Lockett for a sixth attacker in the final minute, Blight took a pass from Walton in the right faceoff circle and his hard drive trickled into the corner of the net off netminder John Davidson.

Walton was most impressive in his Vancouver debut, helping draw two Ranger penalties in the first period and setting up Blight for his 23rd goal of the season while New York was two men short.

The 31-year-old centre, who scored 140 goals and drew 162 assists in 411 NHL games with Toronto Maple Leafs and Boston Bruins, scored with about five minutes to play in the second period to pull the Canucks to within a goal, setting up the last-minute heroics.

Walton also drew a penalty in the third period when Rangers called for a measurement in the curvature of his stick. Referee Bruce Hood found the curve beyond the allowed limit and assessed Walton a minor penalty.

Phil Esposito, Pete Stemkowski and Greg Polis scored for the Rangers, who are struggling to gain a playoff berth for the 10th consecutive season. Rangers are nine points behind third-place Atlanta Flames in the Patrick Division.

Esposito gave manager-coach John Ferguson a scare in the second period when he had to be helped off the ice with an apparent injury to his right knee after colliding with defenceman Dennis Kearns. But Esposito returned and took a regular shift in the last period.

In other action, Toronto scored a 4-1 win over the Blues in St. Louis, Montreal Canadiens tripped the visiting California Seals 4-2, Detroit Red Wings edged the Flames 3-2 in Atlanta and Boston scored a 5-3 win over the Kings in Los Angeles.

Leaf-captain Darryl Sittler scored two goals on rebounds in the second period to give Toronto its sixth win in the last seven games. The loss left St. Louis six points behind the Canucks in the battle for second spot in the Smythe Division.

At Montreal, captain Yvan Cournoyer scored two goals for the high-flying Canadiens, who increased their league-leading points total to 104.

In Atlanta, rookie defenceman Rick LaPointe scored his ninth goal of the season to help start the Red Wings to only their second win in the last 12 games. Flames have won only four of their last 23 starts.

At Los Angeles, veteran leftwinger Johnny Bucyk scored three goals to run his career total to 527 as the Bruins held period leads of 3-0 and 5-2.

★ ★ ★

VANCOUVER 3, RANGERS 3

First Period
1. NY Rangers, Esposito (27) (Vickers, Gilbert) 4:17.
2. Vancouver, Blight (23) (Walton, Kearns) 11:25.
Penalties — Pratt (V) 3:28, Beverley (R) 11:00, Tkaczuk (R) 11:10, Robitaille (V) 13:10, Gould (V) 19:24, Gilbert (R) 19:40.
Second Period
3. NY Rangers, Stemkowski (12) (Vadnais, Maloney) 8:57.
4. NY Rangers, Polis (8) (Gilbert, Esposito) 12:39.
5. Vancouver, Walton (1) (Snepsts, Blight) 14:50.
Penalties — Pratt (V) 2:56, Dailey (V) 7:25, Lockett (V), Gilbert (R) (double minors) 8:03, Greschner (R) 8:16.
Third Period
6. Vancouver, Blight (24) (Walton, Dailey) 19:35.
Penalties — Greschner (R) 4:23, Beverley (R) 8:36, Walton (V) 8:36.
Shots on goal by:

Vancouver	13	10	11	— 34
NY Rangers	13	13	11	— 37

Goal — Lockett, Vancouver; Davidson, NY Rangers.
Attendance — 17,500.

BOSTON 5, LOS ANGELES 3

First Period
1. Boston, Bucyk (30) (Schmautz, Ratelle) 4:05.
2. Boston, Bucyk (31) (Ratelle, Hodge) 12:07.
3. Boston, Gibson (7) (Edestrand) 15:11.
Penalties—Komadoski (LA), Cashman (B) 2:10; Corrigan (LA) 12:01.
Second Period
4. Los Angeles, Murdoch (4) (Dionne, Kannegiesser) 5:12.
5. Boston, Bucyk (32) (Ratelle, Schmautz) 10:51.
6. Los Angeles, Venasky (15) (Kannegiesser, Kozak) 13:49.
7. Boston, O'Reilly (19) (Savard, Nowak) 19:59.
Penalties—O'Reilly (B) 3:07; Doak (B) 11:56.
Third Period
8. Los Angeles, Corrigan (14) (Kannegiesser, Goring) 6:13.
Penalties—None.
Shots on goal by:

Boston	14	15	13	—42
Los Angeles	9	9	7	—25

Goal—Cheevers, Boston; Vachon, Los Angeles.
Attendance—12,510.

CALIFORNIA 2, MONTREAL 4

First Period
1. Montreal, Cournoyer (23) (Lambert, Lapointe) 12:20.
Penalty — Chartraw (M) (major) 2:39.
Second Period
2. California, Ahern (11) (Moxey, Merrick) 5:29.
3. Montreal, Lafleur (42) (Lapointe, Mahovlich) 7:32.
4. Montreal, Cournoyer (24) (Lemaire, Lambert) 9:52.
5. Montreal, Lemaire (17) (Robinson) 18:08.
Penalties — Savard (M) 3:29, Jacobs (Cal) 16:46.
Third Period
6. California, Hampton (11) (Sabourin, Pesut) 12:41.
Penalties — Lapointe (M) 1:02, Robinson (M) 12:10, Stewart (Cal) 19:38.
Shots on goal by:

California	9	5	7	— 21
Montreal	12	13	13	— 38

Goal — Meloche, California; Larocque, Montreal.
Attendance — 15,276.

DETROIT 3, ATLANTA 2

First Period
1. Detroit, LaPointe (9) (Hextall, Libett) 4:10.
Penalty — Libett (D) 17:58.
Second Period
2. Detroit, Bloom (9) (Lochead) 10:03.
Penalties — Watson (D) 6:48, Hextall (D), Quinn (A) (majors, game misconducts) 6:48.
Third Period
3. Detroit, Bergeron (23) (McKechnie, Maloney) 1:00.
4. Atlanta, St. Sauveur (20) (Bennett, Lysiak) 12:14.
5. Atlanta, Manery (4) (Kea, Comeau) 13:42.
Penalties — Cameron (D), Maloney (D) 11:42. Vail (A) 19:16, Maloney (D), Bouchard (A) 19:56.
Shots on goal by:

Detroit	6	12	7	—25
Atlanta	10	12	14	—39

Goal — Giacomin, Detroit; Bouchard, Atlanta.
Attendance — 10,854.

TORONTO 4, ST. LOUIS 1

First Period
1. Toronto, Williams (15) (Salming) 2:56.
2. Toronto, Weir (16) (Neely, Hammarstrom) 11:13.
Penalties — Gassoff (SL) 1:13, Turnbull (T) 8:18, Weir (T) 15:56.
Second Period
3. Toronto, Sittler (34) (Alexander, Thompson) 14:55.
4. St. Louis, Butler (12) (Irvine) 15:18.
5. Toronto, Sittler (35) (Salming, McDonald) 19:28.
Penalties — Glennie (T) 4:33, Williams (T), Butler (SL) (majors) 8:53, Plante (SL) 12:38, Glennie (T) 15:49, R. Wilson (SL) 18:47.
Third Period
No scoring.
Penalties — Thomson (SL) 17:40, Gassoff (SL) (major) 18:58.
Shots on goal by:

Toronto	12	12	4	—28
St. Louis	13	11	13	—37

Goal — Thomas, Toronto; Belanger, St. Louis.
Attendance — 16,417.

★ ★ ★

PATRICK DIVISION

	P	W	L	T	F	A	Pts
Philadelphia	64	40	10	4	279	175	94
NY Islanders	64	34	17	13	242	151	81
Atlanta	66	27	30	9	206	198	63
NY Rangers	65	23	34	8	214	265	54

SMYTHE DIVISION

	P	W	L	T	F	A	Pts
Chicago	65	26	21	17	195	191	69
Vancouver	64	25	27	12	216	219	62
St. Louis	64	23	31	10	196	228	56
Minnesota	65	18	43	4	160	244	40
Kansas City	63	12	41	10	151	267	34

ADAMS DIVISION

	P	W	L	T	F	A	Pts
Boston	64	41	11	11	251	179	93
Buffalo	64	35	18	11	266	191	81
Toronto	66	30	25	11	246	223	71
California	67	23	36	8	207	231	54

NORRIS DIVISION

	P	W	L	T	F	A	Pts
Montreal	66	47	9	10	274	143	104
Los Angeles	66	31	28	7	213	221	69
Pittsburgh	65	28	26	11	272	246	67
Detroit	65	20	36	9	169	247	49
Washington	65	8	48	9	180	318	25

Next games: Tonight — Vancouver at New York Islanders, Philadelphia at Kansas City, Chicago at Buffalo.

Hockey scores

B.C. Junior

Langley 15, Chilliwack 4
Nanaimo 5, Maple Ridge 4

Sport today

RUGBY

3:30 p.m. — Victoria Inter-High School League: Mt. Douglas at Esquimalt, Oak Bay at Parkland, Spectrum at St. Michael's University School.

BASKETBALL

4, 5:30, 7 and 8:30 p.m. — Second-round games, Lower Island junior high school boys tournament, Reynolds High School.

4, 5:45, 7:30 and 9:15 p.m. — First-round games, Vancouver Island high school boys' tournament, Nanaimo vs. Dunsmuir, Courtenay vs. Belmont, Alberni vs. Parkland, Oak Bay vs. Claremont, McKinnon Building, UVic.

9 p.m. — Senior "B" Men's League: London Boxing Club Juniors vs. Independents, Spectrum High School.

HOCKEY

8:25 p.m. — Fifth game, best-of-seven Big Six League final, London Boxing Club vs. Western Home Buckaroos, Pearkes Arena.

—AP

NEWEST CANUCK Mike Walton looks back after his shot was blocked by New York Rangers' John Davidson during Wednesday night action at Madison Square Garden but Walton scored later and also drew assists on Vancouver's other two goals in sparkling return to the National Hockey League. Canucks snatched a tie when rookie Rick Blight scored his second goal of the game with just 25 seconds remaining.

B.C. shares lead . . . . . with two other rinks

Women's traffic jam thins

WINNIPEG (CP) — The traffic jam atop the standings of the Canadian women's curling championship began to break up Wednesday night with the upsets of Ontario and Quebec in the seventh round.

Five rinks were tied for the lead going into the round but only three remained when it ended.

Four enders did in both Dawn Ventura of Ottawa and Joan Gregory of Pierrefonds, Que. Ventura came up short with her last-rock attempt to draw around long guards and allowed Joan Mogk of Souris, Man., to count four in the 10th end for a 10-6 win.

Gwen Osborne of Dartmouth, N.S., made a delicate takeout and stick to count four in the ninth end and upset Gregory 9-5.

In the other seventh round games, Delores Miller of Weyburn, Sask., edged Dianne Blanchard of Charlottetown, 8-7; Lindsay Davie of North Vancouver stole three in the fourth end enroute to an 8-5 win over Anne Orser of Bathurst, N.B.; and Gale Lee of Edmonton stole three in the second end and went on to whip Sue Ann Bartlett of Labrador City, Nfld., 12-4.

The results left B.C., Saskatchewan and Alberta tied for the lead with 5-2 records going into the final two rounds of the round-robin today.

Ontario and Quebec dropped to 4-3 records, the same as Nova Scotia. Manitoba and Newfoundland have 3-4 records, followed by P.E.I. and New Brunswick at 1-6.

In today's eight round, it will be New Brunswick vs. Ontario; P.E.I. vs. Manitoba; B.C. vs. Quebec; Alberta vs. Nova Scotia; and Newfoundland vs. Saskatchewan.

In sixth round action, Quebec defeated Alberta, 8-4; B.C. defeated P.E.I. 8-4; Ontario defeated Newfoundland, 12-9; Saskatchewan whipped Nova Scotia, 10-2; and Manitoba beat New Brunswick, 11-5.

Gregory won her game in the eighth end with a delicate rub that left her shot rock in front of three Alberta stones. Lee was short with her quiet takeout try that would have given her five and allowed Quebec to steal a single for a 7-4 margin.

British Columbia had few problems picking up its fourth win. After blanking four ends in a 5-1 loss to Nova Scotia Tuesday night, Davey scored in each of the first four ends against P.E.I. to build up a 5-0 lead and coast to the victory.

Saskatchewan also had no trouble, stealing two on the third end, four in the fourth and one in the fifth to build up an 8-0 lead.

	W	L
Alberta	5	2
B.C.	5	2
Saskatchewan	5	2
Quebec	4	3
Ontario	4	3
Nova Scotia	4	3
Newfoundland	3	4
Manitoba	3	4
P.E.I.	1	6
New Brunswick	1	6

Broncos prevail in chippy affair

LETHBRIDGE (CP) — Lethbridge Broncos snapped a three-game losing streak by holding off Calgary Centennials 4-3 in a chippy Western Canada Hockey League game Wednesday night.

Referee Ian Sandercock handed out 36 penalties as the two clubs were constantly harassing each other. Lethbridge took 12 of 23 minor penalties and five of nine majors, while Calgary picked up three 10-minute misconducts and the only game misconduct.

Calgary held a 1-0 lead at the end of the first period and the teams were tied 1-1 at the end of 40 minutes.

Willie Desjardins led the Broncos with two goals, while Doug Gillespie and Steve Tambellini added singles.

Calgary marksmen were Ted Olson, Rick Hodgson and Morley Scott. Hodgson and Scott scored within two minutes of each other late in the third period as Lethbridge's Doug Johnson sat out a five-minute major for slashing.

Lethbridge outshot Calgary by 35-27 in the only league game of the night.

Three games are slated for tonight with Winnipeg at Medicine Hat, New Westminster at Edmonton and Regina at Brandon.

Lauvaas retains scoring crown

	P	W	L	F	A	Pts.
LBC Seniors	24	22	2	1954	1503	44
Oak Bay	24	18	6	1879	1641	36
James Bay	24	17	7	1841	1659	34
LBC Juniors	23	10	13	1412	1491	20
Independents	23	9	14	1580	1580	18
Vic. Juniors	24	3	21	1564	1964	6
Stevens	24	3	21	1553	1879	6

Next game: Tonight — Independents vs. London Boxing Club Juniors, Spectrum School.

John Lauvaas captured the scoring championship and helped Oak Bay take second place in the Victoria Senior "B" Men's Basketball League Wednesday.

The 1975 scoring champion, Lauvaas hit for 30 points and Oak Bay finished two points ahead of James Bay by scoring an 89-77 win over London Boxing Club Juniors at Cedar Hill Junior High School.

In an earlier game, Jim Cunningham, the 1973 and 1974 scoring champion, scored 34 points in Stevens Interiors' 99-75 loss to league champion London Boxing Club Seniors.

Cunningham finished the schedule with 274 points and forced Lauvaas to score more than 25 points to win the scoring championship.

League play ends tonight with London Boxing Club and Independents meeting at Spectrum school in a game that will decide the fourth and final playoff berth.

OAK BAY (89): John Lauvaas 30, Corky Jossul 12, Mike Taaffe 14, Don Horwood 6, Bruce Vallor 8, Ken Christensen 17, Dan Wade 2.

LBC JUNIORS (77): Ted Anderson 13, Thad Newman 22, Kevin Worth 10, John McManaman 18, Steve Rothwell 8, Doug Calbeck 6.

LBC SENIORS (99): Jim MacKay 21, Duff McCaghey 8, DaveWiretanen 4, Rich Connolly 22, Mike Reimer 10, Loris Corletto 4, Danny Ireland 10, Alf Hass 10, Bill Hingley 10.

STEVENS INTERIORS (75): Jim Cunningham 34, Gary Woodburn 20, Bob Lee 6, Carl Reid, Mike Wallace 15.

Vikettes draw longest route

University of Victoria Vikettes are on the long side of the draw in the Canadian Collegiate women's basketball tournament.

The Vikettes, who leave today, will have to win three times to win the championship in the six-team, single-knockout tournament which starts Friday at Guelph.

The host Guelph team play Vikettes in the opening round and the winner plays the winner of a game between the University of Manitoba and the University of New Brunswick.

Laurentian University, the Western Ontario representative, and Laval, Quebec are on the other side of the draw and the winner of their game advances straight to the final which is scheduled for 3 p.m. Sunday.

Vikette coach Mike Gallo feels that Laurentian will provide the toughest opposition but he also expects Guelph to be tough. Because it is the host team Guelph had an automatic berth in the tournament, but Gallo says the team won enough games to qualify as the Eastern Ontario representative.

The Vikettes posted a 20-0 record in league play this season and their only defeat came in an exhibition game against Victoria Home Lumber, which will represent B.C. in the Canadian senior "A" championship tournament Mar. 13-14 at Hamilton.

Marg Mainwaring led the Vikettes in scoring with 289 points and she finished second in the league to Amanda Holloway of Alberta Pandas.

Miss Mainwaring topped the league in shooting accuracy hitting on 120 of 217 field-goal tries for a 55.2 percentage. She was second in free-throw accuracy, sinking 49 of 67 attempts for a 73.11 per cent mark. Linda Nickolychuk of Calgary Dinnies was the leading free-throw shooter hitting on 49 of 65 attempts for 75.3 per cent.

Lorna McHattie finished second to Miss Mainwaring with 228 points for the Vikettes and she finished fifth in the league.

SCORING LEADERS

	P	Pts.	Avg.
Holloway, Alberta	20	359	17.9
Mainwaring, UVic	20	289	14.4
Brentnell, Sask.	20	274	13.7
Shaw, Calgary	20	258	12.9
McHattie, UVic	20	228	11.8
Duke, Sask.	20	208	10.4
Williams, UBC	20	201	10.0
Peacock, Leth.	20	189	9.9
Lilja, Leth.	20	189	9.4
Zerbe, UBC	16	149	9.3

OTHER VIKETTES

	P	Pts.	Avg.
Leslie Godfrey	18	122	6.78
Edna Ritchie	19	123	6.47
Mairi-Anne Longmore	18	90	5.00
Cathy Auburn	19	82	4.64
Ronni Hind	18	78	4.33
Jan Nowell	14	43	3.71
Theresa Marcin	18	64	3.55
Jan Turner	17	54	3.18
Laury Grimston	20	55	2.75
Lorraine Mosher	17	44	2.59

Abendschan retires

REGINA (CP) — After 11 seasons with Saskatchewan Roughriders of the Western Football Conference, veteran guard and placekicker Jack Abendschan announced Wednesday he is retiring from football.

Abendschan said he is retiring to return to New Mexico where he will take up a position as a personnel officer with a local board of education.

In a brief interview, Abendschan said there were a number of personal reasons for his retirement, including injuries that have plagued him during the last few seasons. Abendschan suffers from a recurring knee problem that sidelined him for the entire 1974 season.

Abendschan ends his career with the Roughriders as the club's all-time scoring leader and the 863 points he amassed are third best in Canadian Football League history. He was named a western conference all-star seven times and a CFL all-star five times.

U.K. soccer

LONDON (CP) — Result of soccer games played in United Kingdom Wedsesday:

ENGLISH LEAGUE
Division I
Newcastle 0, Stoke 1
Division IV
Crewe 2, Watford 2
SCOTTISH LEAGUE
Premier Division
Dundee U 5, Ayr 0
UEFA Youth
Qualifying Round, Second Leg: England 2, Wales 3 (Aggregate 3-3, Wales wins on away-goal ruling)

Hoop event under way

Oak Bay made an impressive start in the Lower Island Junior High School Boys' Basketball Tournament Wednesday at Reynolds School.

Blair Boland scored 24 points and Oak Bay thumped Highrock, 76-24, in one of four opening-round games played in the eight-team, single knockout tournament.

Other teams advancing to the semi-finals were: Cedar Hill with a 70-50 decision over Reynolds Roadrunners; Central with a 41-36 triumph over Colquitz; and Lansdowne with a 44-32 win over Arbutus.

Play resumes today at 4 p.m.

Ullman sparks win

Norm Ullman pumped some life into the struggling Edmonton Oilers Wednesday.

The 40-year-old veteran scored two goals and assisted on two others as the Oilers defeated Calgary Cowboys, 6-4, in a World Hockey Association game played before only 5066 fans at Edmonton.

The Oilers led, 3-2, after one period but Butch Deadmarsh scored his second goal of the game at 15:37 of the second period to tie the score and Lynn Powis put the Cowboys ahead early in the third period.

Ullman scored the tying goal at 7:28 of the final period and Rick Morris notched the winner at the nine minute mark.

Ron Chipperfield scored the other goal for Calgary, which hel da 35-25 edge in shots, while Tim Sheehy scored twice and Rusty Patenaude scored once for the Oilers.

In the only other game, Bernie McNeil's goal 23 seconds into overtime gave Cincinnati Stingers a 4-3 win over Cleveland Crusaders before 6245 fans at Cincinnati.

— Colonist photo by Alex Barta

Norm Baker, Jr. signs contract as Norm Baker, Sr. and Norm Kowalyk look on

'Rock signing makes history

Victoria Shamrock history was made Wednesday when Norm Baker, Jr. signed up for the 1976 Western Lacrosse Association.

Son of a former Shamrock player and coach, Norm is believed to be the first son of an ex-Shamrock to play for the team. His father played for the 'Rocks in the early 1950's and served as coach in 1959 and 1960.

And Norm Baker Sr. will also be with the club this season as a director.

In Norm Baker, Jr. Shamrocks have one of the finest junior lacrosse graduates in Western Canada.

A perennial all-star, Norm starred with Victoria McDonalds of the Western Canada Major Junior Lacrosse League for the last four seasons, scoring 128 goals and assisting on 271 others in 92 league games.

He also saw duty with the Shamrocks on several occasions and his rugged, hard-shooting play was of considerable help to the senior club.

Baker is the first player recruited for the 1976 season and team officials expect to have several others signed before coach Nirmal Dillon holds his first practice, Monday between 8 p.m. and 9:30 p.m. at Oak Bay Secondary School.

Former Shamrock captain Ivan Thompson, most valuable player and an all-star in the now-defunct National Lacrosse League last season, is ready to sign as is Danny Green, scoring champion of the Ontario Lacrosse Association Junior "A" series last season as a member of the Minto Cup champion Peterbrough Grey-Munros.

Dillon expects about 25 players to attend Monday's workout. The team opens its 24-game season May 1 and plays its first three games on the road before opening here Wednesday, May 26. All Shamrock home games are on Wednesday nights.

Other members of the league are Nanaimo Timbermen, New Westminster Salmonbellies, Coquitlan Adanacs and the Mann Cup-champion Vancouver Burrards.

Cranston tops short program but unhappy with judging

GOTEBORG, Sweden (CP) — Toller Cranston took top marks in the men's short program at the world figure skating championships Wednesday but the Toronto artist did not rejoice.

Cranston refused to talk to reporters and appeared upset by the judges' marks which were enough to give him the short-program victory but not enough to budge him out of the fifth spot he occupied after the compulsory figures.

He earned marks of 5.7 and 5.8 for his required elements and 5.7 to 5.9 for presentation. But most of the other top skaters were awarded relatively high marks and thus the top eight placings after the compulsories did not change after the short program.

Vladimir Kovalev of the Soviet Union, fifth in the short program, was still in first place over all, and Olympic champion John Curry of Britain, third in the short program, remained second in the cumulative standings.

Jan Hoffman, the 1974 world champion from East Germany, was second in the short program and remained third while David Santee of the United States retained fourth place despite a seventh-best performance in the short program.

Ken Polk of Toront placed 16th in the short program and Ted Barton of West Vancouver, 17th. Polk remained 15th and Barton moved up one place to 16th over all.

The short program, in which skaters are required to fit certain required manoeuvres into a two-minute free-skating routine, counts for 20 per cent of the total marks in competition. The school figures are worth 30 and tonight's free-skating windup the remaining 50.

Both Polk and Barton are rookies in the world championships and both had bad landings on double jumps in their short programs, but then so too did some of the top skaters, including Curry who two-footed one of his landings.

Cranston has refused to talk to reporters throughout competition here, apparently reacting to the wide publicity he received when he criticized the judging at the Olympics in Innsbruck, Austria, where he won a bronze medal two weeks ago.

His remarks at that time were aimed at the judging of school figures, his point being that judges from Communist countries destroy Western skaters when they skate a poor figure but protect their own skaters when they do the same.

Cranston's fifth-place standing after the figures here was an improvement over the No. 7 spot he occupied at the same point in the Olympics. But, with the judges' tendency to award high marks in the free skating, he will still find it difficult to do better than the third-place finish he recorded in Austria.

Laver leaves Aussie team

HARTFORD, Conn. (AP) — Rod Laver, a key member of the Australian team, has withdrawn from the World Cup tennis tournament scheduled to begin today, a tournament spokesman said Wednesday.

Laver, who asked to withdraw through team captain Fred Stolle, cited a medical problem in his family. Laver's wife is reported to have been admitted to hospital.

The tournament, with an Australian team competing against a U.S. squad, runs through Sunday at the Hartford civic centre. Australia has a 5-1 victory margin in the series.

Additional sport Pages 15 and 19

Registrations

Hampton Softball Association is holding registrations this weekend.

Boys and girls eight to 18 interested in playing can register between 7 and 9 p.m. Friday and 9 and 11 a.m. Saturday at 247 Hampton Road.

Irina Rodnina and her husband, Alexander Zaitsev, presented a solid but unspectacular free skating program Wednesday night to win their fourth straight world pairs figure skating title.

It was an unprecedented eighth consecutive title for Irina who had won four times with Aleksey Ulanov before changing partners in 1972.

Romy Kermer and Rolf Desterreich of East Germany made a number of errors in their program but still managed to retain second place over Irina Vorobjeva and Alexander Vlasov of the Soviet Unio who managed a near flawless performance.

The second Russian pair, however, did take the bronze medal, dislodging East Germans Manuela Gross and Uwe Kagelmann who won the bronze at the Olympics two weeks ago and were third after the short program which counted for 30 per cent of the total marks.

Candy Jones of Toronto and Don Fraser of Richmond Hill, Ont., finished a disappointing 12th after a weak performance that included two bad jumps by Candy.

Meanwhile, Canadian couples were pleased with their performances in the first two of three compulsory dances Wednesday.

Barbara Berezowski of Toronto and David Porter of Port Perry, Ont., the Canadian champions, stood ninth while Susan Carscallen and Eric Gillies of Toronto were 10th.

As expected, Ludmila Pakhomova and Alexander Gorskov of the Soviet Union, five-time world champions and 1976 Olympic gold medalists, took a solid lead.

Irina Moiseeva and Andrei Minenkov of the Soviet Union were second and Americans Colleen O'Connor and Jim Millns were third after the rhumba and Argentina tango. The remaining compulsory dance, the starlight waltz, and the set-pattern dance, a rhumba, will be skated today.

The two Canadian couples look to move higher after the free dance on Friday.

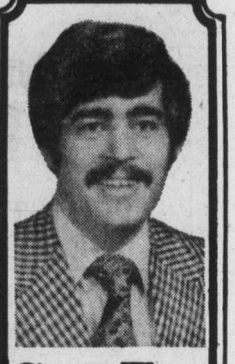

Cloth Talk by Peter George

It is surprising how little is understood about men's slacks, considering that most men buy three or four pairs a year!

Each manufacturer has a slightly different cut, so that a comfortable fit is not just a question of waist size. The most critical measurement for a good fit is the rise: this is the difference between the inseam length and the outseam length, measured from the top of the waistband.

Fully developed figures will feel most comfortable with the 10" to 10½" rise, while the younger man will prefer the trim fit of a 9" rise.

Pocket treatment is important to the appearance and the fit. The ⅛" top pocket is most common with the higher rise styles. It helps cover the fuller figure's sins of commission. The full top pocket is more widely seen with the trim-cut slacks.

Look for the re-introduction of small pleats this year. This trend reflects the nostalgic interest in the period of the 1920's.

We will talk next week about fabrics and cloth patterns.

"We are Professionals"

COUVELIER Fine Apparel
1010 Broad Street
382-3312
3-4

Giants hire Rigney

SAN FRANCISCO (AP) — "It's good to be back," said Bill Rigney moments before the new owners of San Francisco Giants introduced him Wednesday as their choice to manage the team.

For Rigney it was a triumphant return to San Francisco and the National League baseball club. He played for the Giants from 1946 through 1953 when they still occupied the Polo Grounds, then managed them for their last two years in New York and their first two on the West Coast.

Rigney, 57, was fired in the middle of the 1960 season after two third-place finishes in the National League.

Rigney predicted better things for the faltering Giants, who drew slight more than a half a million fans in each of the last two seasons, worst in the majors. The team was swimming in red ink, with losses of $3 million over the last two years, when Horace Stoneham put them on the block last May.

"We have a good club with solid pitching," Rigney said at a news conference. "If we get the right coaching staff, I think our future is bright with our young players."

Rigney didn't disclose the men being considered for coaching jobs but said some were already employed by other teams.

Bill Rigney

Park to undergo surgery Friday

BOSTON (AP) — All-star defenceman Brad Park of Boston Bruins will undergo surgery Friday for torn cartilage of the left knee, the National Hockey League club announced Wednesday.

The operation will be performed at Massachusetts General Hospital by Dr. Carter Rowe, the surgeon who had operated on the knees of Bruins' other star defenceman, Bobby Orr.

Orr has played in only 10 games this season, and the Bruins said Park will be out indefinitely.

The team said the surgery on Park is to repair a "torn lateral meniscus (cartilage) of the left knee."

Park injured the knee in the last minute of a Feb. 21 game against New York Islanders. He missed the last four games.

Park has played in 56 games this season, scored 18 goals and has 41 assists for 59 points.

Orr is vacationing in Florida, and it is not known when he will return to action. He has undergone two knee operations in the last five months.

Orr also is negotiating a new contract with the Bruins. His present contract expires after this season.

Sport digest

★ ★ ★

INDIANAPOLIS (AP) — arlene Hiss of Tustin, Calif., became the first woman to file an entry for a United States Auto Club championship race.

Miss Hiss, 35, entered the March 14 Bryan 150 at Phoenix, Ariz., in an Eagle-Offenhauser formerly used by Lloyd Ruby. She will have to be one of the 22 fastest qualifiers on March 13 to start the 150-mile race.

Mrs. Hiss is separated from Indianapolis 500 veteran Mike Hiss. She has raced in Sports Car Club of America events and has won 12 races since making her debut in 1964.

★ ★ ★

BALTIMORE (AP) — An official of the Maryland Racing Commission has confirmed that the United States Trotting Association is investigating charges that a harness race last September during the Laurel Raceway-at-Rosecroft meeting was fixed.

James A. Callahan, secretary of the commission, said that the USTA is looking at the sixth race at Rosecroft last Sept. 5 in which a trotter with extremely high odds finished second but the exacta payoff was small.

Alvin Landua, presiding judge during the meeting, told the Washington Star on Tuesday: "There was a fixed race in September." He did not identify the particular race.

Landau was quoted as saying that the post-race investigation revealed "heavy play at the Rosecroft pari-mutuel windows on the horses involved in the irregularities I observed."

"There is no question that it was a fixed race."

★ ★ ★

JIM WARDEN, goalkeeper for the U.S. Olympic hockey team at Innsbruck, Austria has signed a contract with **California Seals** of the National Hockey League and will be assigned to Salt Lake City Golden Eagles of the Central League . . . Centre **Gavin Kirk** has been obtained by **Calgary Cowboys** to complete a World Hockey Association deal in which goaltender **Wayne Wood** went from Calgary to **Toronto Toros** . . . **Montreal Expos** have signed right-hander **Clay Kirby** obtained in a December trade with Cincinnati Reds for infielder Bob Bailey . . . **California Angels** have acquired relief pitcher **Dick Drago** from **Boston Red Sox** for outfielder **John Balaz** and two minor league players in an American League baseball trade . . . **Steve DiMauro** has been named trainer of Meadow Stables, succeeding veteran **Lucien Laurin,** owner **Penny Tweedy** announced Wednesday. Mrs. Tweedy and Laurin had combined to sweep the Triple Crown with Secretariat in 1973 but decided to part company 'on the friendliest of terms' some time ago . . . **Saskatchewan Roughriders** of the Canadian Football League have signed offensive lineman **Sam Holden** who has had five years experience in the NFL and now-defunct World Football League . . . **Philadelphia Flyers,** with **Bernie Parent** back in the lineup, have returned goalkeeper **Jerome Mrazek** to Richmond Robins, their American Hockey League farm club . . . **George Hasenohrl,** a 24-year-old defensive tackle from Ohio State who had a five-day trial with the club last season, has signed with **Montreal Alouettes** of the CFL . . .

Marshall determined to resolve dispute

EAST LANSING, Mich. (AP) — Los Angeles Dodgers relief pitcher Mike Marshall said Wednesday he will refuse to play baseball until a feud with Michigan State University over a student sports building is settled.

"I'm not going to spring training until this is resolved," said Marshall, a former Cy Young Award winner. "There's nothing in my contract that says I have to play baseball. It just says if I do, it has to be with the Dodgers."

Marshall, a former Montreal Expo, has been embroiled in a dispute with Michigan State officials over the use of an intramural building. Marshall once had standing permission to use the building at any time. But officials later said he had to reserve space, as did other students.

He refused — and has been arrested twice by campus police for trespassing and disrupting scheduled activities.

"I will stay here until it's settled. If that means the entire season, it will be the entire season," Marshall said, adding that Walter O'Malley, owner of the Dodgers, "is fully appraised" of his plans.

Lawyers for Marshall and MSU are scheduled to meet Thursday afternoon.

The Original Knight
SOLUNAR TABLES
When To Fish Or Hunt

According to the Solunar Tables calculated for this area, the best times for hunting and fishing for the next 10 days will be as follows (Times shown are Pacific Standard Times):

TODAY
7:00 1:10 7:20 1:30
TOMORROW
7:45 2:00 8:10 2:20

Minor periods, shorter duration, light type.
Major periods, lasting 1½ to 2 hours, dark type.

$urprise jackpots
SECRET WORD BONUSES DAILY
DIAL C-FAX 1070

Woolco™ TIRE AND AUTOMOTIVE CENTRE
WHITEWALL TIRE SALE!
OFFER EXPIRES MARCH 6, 1976

Hallmark DELUXE 4 PLY WHITEWALL TIRES

2 for $30

600 X 13
650 X 13
*560 X 15

SIZE	SALE PRICE A PAIR
600x13	2 for $30
*560x15	2 for $34
650x13	2 for $34
775x14	2 for $42
775x15	2 for $42
825x14	2 for $46
825x15	2 for $46

* 2 PLY 4 PLY RATING

• No charge for mounting • No trade in required • No freight charge
• Long wearing Durable Quality
• 4-Ply Nylon for strength
• Firm, stable, quiet ride

Every HALLMARK Tire is covered by a guarantee without limit as to months or miles against failures caused by Road Hazards or Defects in Material and Workmanship with adjustments pro-rated on remaining tread

MILEAGE GUARANTEED
20,000 MILES OR 20 MONTHS

PREMIUM BATTERIES
50 MONTH
One great low price for most compact, medium and standard American cars.
Installed with exchange 34.88 EACH
Dry charged for over 4 years of dependable high-performance power. Series 22F, 24, 24F only.
SIZES FOR MOST NORTH AMERICAN LUXURY CARS.
Series 27, 27F & 74 side terminal installed with exchange: 39.99 each. Made in Canada
NO ADDITIONAL FREIGHT CHARGE

AIR ADJUSTABLE SHOCK ABSORBERS
for most North American Cars
2 for 46.88
MANUAL FILL HOSE KIT INCLUDED
Installation 14.99 Pair

BRAKE RELINE
drum type 26.88
MOST NORTH AMERICAN CARS
• Drum Type: Includes installing new brake linings on 4 wheels, repack outer front wheel bearings.
• Disc/Drum Type: Includes new pads on front wheels and brake-linings on rear wheels. $36.88
• We Check: Master cylinder, wheel cylinders, brake drums, grease seals, and road-test car.
GUARANTEED 30,000 MILES

RED TAG SALE

SUPER SPECIAL
VALVOLINE MOTOR OIL
.84 qt.
Limit 5 quarts
3-3 5W30 or 10W40 motor oil.

STP GAS TREATMENT
.59
15 oz. size. Limit 2

TUNE-UP KITS
2.79 kit
Includes points, rotor, condenser for most North American cars. UNI-SET for G.M. cars 3.79 set

8 TRACK MATRIX STEREO AND FM RADIO
RR93MPX each $94
Deluxe 8-Track with 4-channel matrix, fine tuning, head cleaner, burglar alarm, FM stereo radio, illuminated programme indicator and FM Stereo light.

GTR FLOOR MATS
6.66 pair
Twin front rubber mats in a choice of 5 colours.
REAR MATS 4.66 pair

SUPER SPECIAL
SUPER LUG SLOTTED STEEL WHEEL
35.88 each
14"/15" X 6" sizes. Includes cap.
14"/15" X 7" sizes with cap 39.88 each

Woolco DEPARTMENT STORES
A DIVISION OF F. W. WOOLWORTH CO. LTD.
Town and Country Shopping Centre
Douglas Street and Saanich
Personal Shopping only, please!
Store Hours:
Monday to Saturday 10 a.m. to 10 p.m.
BUY WITH CONFIDENCE SATISFACTION GUARANTEED
REPLACEMENT OR YOUR MONEY REFUNDED

$urprise jackpots

SECRET WORD BONUSES DAILY

DIAL C-FAX 1070

The Royal Oak Inn

"COAST TO COAST" SEAFOOD NIGHT

Special Live Lobster
Flown direct from New Brunswick

PLUS OTHER SEAFOOD DELICACIES

THIS THURSDAY MARCH 4th
Reservations Suggested

3-3

4680 ELK LAKE DRIVE, VICTORIA, B.C. TEL. (604) 658-5231

VICTORIA Symphony

Conductor **LASZLO GATI**

Presents:

AN INTERLUDE WITH ELGAR

Programme:

COCKAIGNE OVERTURE (In London Town) — Elgar

CONCERTO for CELLO and ORCHESTRA — Elgar

SYMPHONY No. 2, Op. 63 in E Flat Major — Elgar

Featuring:

MIHALY VIRIZLAY

One Of The World's Most Brilliant Cellists

Elgar's music, rich, nostalgic, the essence of the Golden Edwardian age, and the superb talent of this great contemporary musician, make these concerts an unforgettable experience for our time.

THE ROYAL THEATRE
Sunday, March 14 — 2:30 p.m. Monday, March 15 — 8:30 p.m.
Tickets: Victoria Symphony Box Office, 748 Johnson St., 385-6515

Sponsored by: Victoria Press and All 32 Chevron Dealers in Greater Victoria.

$5.00 OPEN 6-1 A.M.

BUFFET DINNER

EVERY THURSDAY

JOIN in all the laughs and fun of the old Wig 'n Dickie featuring your old London Host.

EDDIE SHEAR, ERIC and BOBBY McQUILLAN
EVERY FRIDAY and SATURDAY 6 p.m.-9 p.m.

"An OLD ENGLISH DE LUXE BUFFET"
only $6.50

Cabaret 9 p.m.-1 a.m. NO COVER CHARGE FOR DINERS

RESERVATIONS RECOMMENDED

Wig 'n Dickie THEATRE RESTAURANT

THE WILSON MOTOR INN
850 BLANSHARD ST. 385-6787

ESQUIMALT SPORTS CENTRE

PARENTS AND TODDLERS ICE SKATING EVERY THURSDAY 1:30-3:00 P.M.
Skate Rentals and Sharpening

Gordon Head Recreation Centre
1744 FELTHAM 477-1871

SWIM TIMES

Wednesday	10-12 Ladies 12-1 Public 7-9 Public 9-10 Adults
Thursday	11-12 Parent and Tot 12-1 Adult 8-9:15 Ladies 9:15-10 Adults
Friday	12-1 Public 3:30-5 Public 7-9 Public 9-10 Teens
Saturday	1-5 Public 7-9 Public
Sunday	10-12:30 Family 1-4 Public
Monday	12-1 Public 2-3 Ladies 7-9 Public 9-10 Adults
Tuesday	12-1 Adults

---

the Duke's

2-17

"FONZIES PLACE"
Victoria's only Old-Time Rock n' Roll Night Spot with Denny's Canned Music

• Featuring Steak and Lobster 8.95

Dining: 6:00-8:30, Tues.-Sun. OPEN 4 to 1 A.M.

ROAST BEEF BUFFET WITH SALAD BAR or choose from our regular menu Tues. thru Thurs. 1.95

4558 Cordova Bay Road — Full Facilities — Reservations Please — 658-5922

---

case and action

Bring your friends and join the fun!

GUYS 'n' GALS SKATING PARTY
TOMORROW 8:15 P.M.

• DOOR PRIZES
• TRANSISTOR RADIOS
• GOOD MUSIC

VICTORIA MEMORIAL ARENA

Brentwood Inn

½ BABY ATLANTIC LOBSTER with drawn butter, 10-oz. T-BONE STEAK with onion rings, fresh vegetables and baked potato, hot garlic bread and Spanish Coffee. $9.95 per Person

includes salad bar & beverage

OPEN 10 a.m.-12 p.m. Mon.-Sat. 10-10 Sunday

DAVY JONES LOCKER

• Enquire about our complimentary transportation service to parties of 10 to 14

7172 Brentwood Drive, Brentwood Bay
652-2413

3-3 RESERVATIONS NECESSARY

Camosun College Community Education Services in co-operation with the British Columbia Provincial Museum

• Presents •

THE WORLD AROUND US

IN COLOR, FILM BY FRAN WILLIAM HALL

EXPLORING INDIA

Less than half as large as the United States yet holding within her borders nearly three times as many people — restless and extremely religious — Mother India faces great odds in her race to modernize and create a living for her myriad millions. Beset on the north by external dangers and internally by age-old problems, today India looks to both East and West for solutions to survival.

8 P.M. FRIDAY, MARCH 5
AT NEWCOMBE AUDITORIUM

ADMISSION $1.75
SENIOR CITIZENS AND STUDENTS $1.25

---

enjoy dinner dancing at HY'S new HILLSIDE INN

(formerly Little Harry's)

Enjoy the relaxing atmosphere of our beautiful newly decorated dining lounge.

Music by GABBY

Open Mon. to Sat. 11:00 a.m. to 1:00 a.m.

Hillside SHOPPING CENTRE — RESERVATIONS: 595-2552 — American Express

---

WORLD Adventure Tours

presents

ALASKA

Traveltime Film

in beautiful colour narrated in person by

NICOL SMITH

Visit: Anchorage to Nome, Circle City and the Yukon, Whale Festival, Pipeline Story, Whitehorse; see wild animals, Glacier Bay and much more!

McPHERSON PLAYHOUSE
MONDAY, MARCH 8

2 shows: 6:00 to 8:30 p.m.
Res. $3.50, $3.00, $2.50 at the Theatre

3—2

WE ARE BACK . . . AND WE ARE OPEN

• AUTHENTIC EAST INDIAN DINING
• INTERNATIONAL MENU
• SMORGASBORD LUNCHEON
• LOUNGE WITH FULL FACILITIES

OPEN FOR LUNCH MARCH 2—11:30-2:00 TUES. TO FRI.

EVENING RESERVATIONS NECESSARY PHONE 383-1211

Shah Jahan

EAST INDIAN AND INTERNATIONAL DINING
1010 Fort St. 383-1211
(Fort at Vancouver)

DOUBLE BILL

Warren Beatty — Jack Nicholson

THE FORTUNE

Comedy of the 20's

MATURE — Warning: Coarse and suggestive language. — R. W. McDonald, B.C. Director.

ODESSA FILE

Suspense Drama MATURE
Jon Voight Maria Schell Maximillian Schell

OAK BAY 2184 OAK BAY AVE 598-2213
Closed Sunday
Adults $2.50 Students $2.00

"The Fortune" at 7:30 only
"The Odessa File" at 9:00
Doors at 7:00
G. Age $1.00 Children $1.00

3-4

CINEMA SHOWCASE

FAMOUS PLAYERS THEATRES

LUCKY LADY LAST 2 DAYS

GENE HACKMAN, BURT REYNOLDS, LIZA MINELLI

MATURE — Occasional violence and coarse language. — R. W. McDonald, B.C. Director.

4TH WEEK — WEEKDAYS AT: 7:00 and 9:10 — ROYAL 805 Broughton 383-9711

The Sunshine Boys

WALTER MATTHAU, GEORGE BURNS

GENERAL: Warning— some cuss words. R.W. McDonald, B.C. Director

2ND WEEK — WEEKDAYS AT: 7:00 and 9:10 — CAPITOL 805 Yates 384-6811

NOMINATED FOR SEVEN ACADEMY AWARDS

BARRY LYNDON

STANLEY KUBRICK
starring RYAN O'NEAL and MARISA BERENSON
from Warner Bros. A Warner Communications Company

MATURE ENTERTAINMENT

CORONET 836 Yates 383-6414

Matinees Fri., Sat., Sun. at 2 p.m. Only
Evening Performances 8:00 p.m. Only
Golden Age Accepted for Matinees
Free List Suspended

3-3 TILLICUM CLOSED MON. TO THURS.

RESTRICTED

Warning: Sex and frequent brutal violence. —(R. McDonald)

A psychosexual killer is loose!

TORSO

ODEON 1 — 780 YATES STREET 383-0513 — ENDS THURS. NIGHTLY 7:15, 9:15

"A film of feeling, tact and intelligence. An exceedingly elegant looking movie . . . an intelligent film about intelligent people."
— Vincent Canby, New York Times

ACADEMY AWARD NOMINEE: GLENDA JACKSON — BEST ACTRESS IN "HEDDA"

GLENDA JACKSON
MICHAEL CAINE
HELMUT BERGER

ROGER CORMAN and DANIEL M. ANGEL present A JOSEPH LOSEY FILM

The Romantic Englishwoman

MATURE: Warning — Some nudity and coarse language — (R. McDonald)

ODEON 2 — 780 YATES STREET 383-0513 — DAILY 1:15, 3:15, 5:15, 7:15, 9:15

I Will, I Will ...For Now

ELLIOTT GOULD
DIANE KEATON
PAUL SORVINO

HAIDA 806 YATES STREET 382-4279 — MATINEES FRI. & SAT. ONLY — NIGHTLY 7:20, 9:20 — SUNDAY 2:15 "OTHELLO" — MATURE

COUNTING HOUSE CINEMA 2 BROAD AT BROUGHTON 383-5494

RESTRICTED

Warning: coarse and suggestive language (R. McDonald)

7:10, 9:10

ENDS THURS.

INTERNATIONAL CLASSIC FILM FESTIVAL

Tonight: Bo Widerberg's: ELVIRA MADIGAN
Friday: Fellini's: THE CLOWNS
Saturday: MURMUR OF THE HEART

COUNTING HOUSE CINEMA 1 BROAD AT BROUGHTON 383-5494

Advance Tickets — Odeon Box Office 1-6 p.m. daily or at the door

3-4

RED LION INN — FAST EDDIE'S

DISCO CABARET
OPEN 6 NIGHTS A WEEK FROM 8:00
3366 DOUGLAS ST. VICTORIA, B.C.

SYLVIA KRISTEL
star of "Emmanuelle"

more sensuous, more provocative more daring than ever!

Terry Torday Jean-Claude Bouillon in COLOR

Julia

Warning: Frequent nude scenes. B.C. Dir

SCHOOL FOR SWINGERS
Warning: Nude sex scenes throughout. B.C. Dir

FOX — Julia 7 & 9:40 — Swingers 8:20 — 3-1

The year is 2024...
a future you'll probably live to see.

a boy and his dog

an R rated, rather kinky tale of survival

Restricted: Warning — Some nudity and brutal violence. (R.W. McDonald, B.C. Dir)

SHOWTIMES: 7 & 9

2-22 — In Nootka Court 382-5922 · Douglas & Humboldt — TOWNE Cinema

---

WHERE HIS FREEDOM ENDS THE LEGEND BEGINS

THE LEGEND OF EARL DURAND

A TRUE STORY

Starring PETER HASKELL · SLIM PICKENS · KEENAN WYNN · MARTIN SHEEN Also Starring ANTHONY CARUSO · ALBERT SALMI

A HOWCO INTERNATIONAL PICTURES RELEASE

STARTS FRIDAY

ODEON 2 — 780 YATES STREET 383-0513

MATURE Warning: Occasional violence. — (R. McDonald)

"... audacious and exquisite ... a musical tent for all tastes and all ages. — *Les Wedman — Vancouver Sun.*

The Magic of Bergman. The Magnificence of Mozart.

"AN ABSOLUTELY DAZZLING, TRIUMPHANT FILM."
Vincent Canby, New York Times

"A JOYOUS ENTERTAINMENT."
Judith Crist, Saturday Review

"THIS IS AMONG BERGMAN'S GREATEST ACHIEVEMENTS."
Roger Greenspun, Penthouse Magazine

"THE MAGIC OF BERGMAN DAZZLES. Exquisite."
William Wolf, Cue Magazine

"MAGIC ALL THE WAY... A TOTAL TRIUMPH."
Leonard Harris, Channel News, Syracuse

Carmen F. Zollo presents

Ingmar Bergman's **The MAGIC FLUTE**

Produced and Directed and Written by Ingmar Bergman • Director of Photography Sven Nykvist
Eric Ericson Conducting The Swedish State Broadcasting Network Symphony
A Sveriges Radio A.B. Production • A SURROGATE RELEASE

GENERAL

COUNTING HOUSE CINEMA 2 BROAD AT BROUGHTON 383-5494

STARTS FRIDAY

3-4

Hawley guides longshot home

ARCADIA, Calif. — Longshot Flunsa, off at 15-to-1, found room in the middle of the track for a stirring rally coming off the final turn to win the $33,600 Santa Ysabel Stakes at Santa Anita on Wednesday.

Ridden by Sandy Hawley of Mississauga, Ont., Flunsa was running fourth at the half-mile pole in the 1 1-16 mile race for three-year-old fillies.

Hawley guided the daughter of Tobin Bronze through heavy traffic to challenge for the lead and the combination edged ahead of Juliana F. as the field of seven headed for home.

Flunsa won by two lengths over Girl in Love.

The winner paid $32.40, $8.80 and $4.

Complete Wednesday results and entries for today:

First Race
Son Of St. Crispin (Gonzalez) $23.60 $8.80 $7.60
El Tortuga (Valdez) 21.20 15.40
Clip Joint (Volzke) 12.00
Scratched—Tillie Trend, Good Witness, Broad Minded Man, River Lad. Time 1:12⅘.

Second Race
Cactus Valley Rose (Rosales) $11.60 $6.00 $3.60
Tutor Me Buda (Olivares) 5.60 3.80
Cameo Role (Hawley) 3.00
Daily Double paid $179.80.
Scratched—Sweet Aster, Fluffity Uppity, Dive Royal, Velvet Miss. Time 1:11 4-5.

Third Race
Miss Elite (Toro) $14.00 $6.20 $4.60
Stealthy (Pincay Jr.) 5.60 3.60
Best Lady (Hawley) 3.00
Scratched—Seventh Mint, Cover Game, Baby Times, Summit Party. Time 1:40 4-5.

Fourth Race
Trialogue (Gonzalez) $9.60 $3.80 $2.60
Stravina (Shoemaker) 3.20 2.40
Rund Rose (Mena) 2.60
No scratches. Time—1:45 1-5.

Fifth Race
Min'aral (Pincay Jr.) $13.60 $7.80 $4.60
Kicking Up (Ramirez) 26.20 3.00
Dumwalter (Hawley) 3.60
Exacta ($5) paid $1,566.00
Scratched—Plutus, Arthurian, Opular Victory, Coffee Grounds, Rue De Rivoli. Time 1:50 2-5.

Sixth Race
Mister Max (Mena) $9.00 $5.40 $3.60
Chief Iowa (Valdez) 12.20 5.00
Equa (Grant) 3.00
Scratched—Thee King, Gorgeous Greek, Chuck Pat, Godess' Proof, Art's Double. Time 1:12 4-5.

Seventh Race
Higher The Fewer (Hawley) $8.20 $5.20 $3.00
Flashy Pass (Olivares) 7.80 3.40
Green Indian (Pincay Jr.) 2.80
Exacta ($5) paid $151.00.
No scratches. Time 1:38.

Eighth Race
Flunsa (Hawley) $32.40 $8.80 $4.00
Girl In Love (Toro) 3.40 2.60
Go March (Pincay) 3.20
Scratched: Pet Label. Time: 1:43 4-5.

Ninth Race
Cimarron II (Toro) $7.00 $4.60 $3.40
Carmesi II (Alvarez) 10.80 7.00
Roman Villa (Pincay) 4.60
Exacta ($5) paid: $192.00
Attendance: 17,581. Handle $2,651,074.
Scratched: Normandy Bay, Master Runner, Special Wish, Ice Cap. Time: 1:44 3-5.

Entries

FIRST RACE — $10,000, claiming, four-year-olds and up, fillies and mares, six furlongs:
x-Fairway Phyllis (116) Gonzalez
x-Any Moolah (109) Semkin
Glitter (114) Mena
April's Hope (116) Pierce
Deck Folly (116) Hawley
Mocha Frost (116) Howard
Susan Subtle (114) Valdez
Cassie Grey (114) Olivares
April Wine (114) Skinner
Dream Winner (114) Lambert

SECOND RACE — $9,000, maidens, three-year-olds, fillies, six furlongs:
Tower Gold (117) Rosales
Buzzin' Huzzy (117) Velasquez
Joan Caan Do (117) Pincay Jr.
Travel In Style (117) Luckie
Pam's Last (117) Maese
Fortira (117) Lopez
Gaelic Envoy (117) Lambert
x-Alaeloa (112) Gonzalez
Secret Excuse (117) Olivares
Powdered Snow (117) Ramirez
Cliquish (117) Toro
Ubet I'll Fly (117) Hawley
Extemperamental (117) Mean
La Sena (117) Skinner

THIRD RACE — $6,500, claiming, three-year-olds, colts and geldings, six furlongs:
Gaelic Christian (118) Rosales
Fergus (118) Lambert
Time for Glory (118) Lopez
x-Red Express (113) Ramirez
Big Waddy (118) Pierce
Fleet Michael (118) Pincay Jr.
Majestic Hero (118) Campas
Tell Me First (118) Howard
x-Blue Satan (113) Gonzalez
Chuck Pat (115) Olivares
The Overcomer (118) Munoz
Darsun (118) Skinner
Siegfried (118) Gilligan
x-Meadow Adalante (113) Gonzalez
Le Petit Garcon (118) Lambert
Ceviche (118) Olivares

FOURTH RACE — $6,500, claiming, three-year-olds, colts and geldings, six furlongs:
Nous Voila (118) Ramirez
Dynamax (118) Toro
Sporting Time (115) Schacht
Osso Bucco (118) Shoemaker
Dance Champ (115) Lopez
Eve's Last Turn (118) Bacon
Quick King (118) Sellers
Legendary Knight (118) Hawley
Shawn Ti (118) Mena
Ottocamp (118) Valdez
Alex Fleet (118) Mark
Satin Prince (118) Olivares
x-Proportionate (113) Gonzalez
Good Account (118) Burkes
Rise To Riches (115) Shoemaker
x-Sailors Reflection (113) Gonzalez

FIFTH RACE — $7,000, claiming, four-year-olds and up, six and one-half furlongs:
Isle of Minna (116) Bacon
x-Ali's Tango (109) Aragon
Come Catch Me (116) Mena
x-Viva Liberty (111) Skinner
x-Chocolate Face (111) Gonzalez
A Breeze (116) Gilligan
Bulbul (116) Pincay Jr.
War Prince (116) Hawley
Wine Count (116) Shoemaker
Fabulous Pappa (116) Olivares
Magnificent Macho (116) Campas
Ja Agio (116) Pierce
a-Fats (116) Skinner
Prince Pharos (116) Shoemaker
Sneaky Jack (114) Cespedes
a-Brave and Daring (116) Skinner.
a-Entry.

SIXTH RACE — $6,500, claiming, three-year-old fillies, one mile:
x-His Boy's Pia (111) Gonzalez
Thirteenth Hope (116) Rosales
Rare Hand (121) Mean
Save A Pittle (116) Hawley
Shining Amazon (116) Caceres
Edging Up (121) Shoemaker
One Joy (116) Lopez

SEVENTH RACE — $12,000, allowance, four-year-olds and up, fillies and mares, six furlongs:
Accra II (114) Hawley
No Bid (114) Valdez
Drive Of Roses (114) Shoemaker
Dont Repeat It (114) Noguez
Bet Across (114) J. Lambert
Folly Me (120) Rosales
Devil Did It (114) Olivares
x-Velvet Isle (109) Gonzalez
Millennium (114) Mena
x-Pepper Roma (109) Semkin
Lady Lunar (114) Pierce

EIGHTH RACE — $14,000, claiming, four-year-olds and up, six and one-half furlongs:
Galloping Pine (121) Hawley
Good Report (114) Pincay Jr
Tumeko (114) Olivares
x-Bold Preference (109) Gonzalez
Sonic Shuttle (121) Mena
Cornish Coast (114) Shoemaker
Paranoico (114) Fernandez

NINTH RACE — $7,000, claiming, four-year-olds and up, one mile:
Senor Bernie (116) Valdez
Toujours Or Never (114) Noguez
Grilled (116) Hawley
Tricotai (116) Rosales
Test Run (116) Mena
Operto (118) Pincay Jr
Coat of Armor (116) Ramirez
Morning Run (118) Toro
Anchovy (116) Olivares
American Hero (114) Campas
Blue Clovelly (116) Pincay Jr
Devoted Effort (116) Shoemaker
x-Pee Jay (111) Gonzalez
x - apprentice allowance.
Clear and Fast. 1st Post 12 p.m. P.S.T.

Selections

1. Deck Folly, Susan Subtle, Glitter.
2. Travel In Style, Pams Last, Buzzin Honey.
3. Majestic Hero, Tell Me First, Fergus.
4. Sporting Time, Dynamax, Quick King.
5. Come Catch Me, War Prince, Isle Of Minna.
6. Rare Hand, One Joy, Thirteenth Hope.
7. Dont Repeat It, Devil Did It, No Bid.
8. Good Report, Sonic Shuttle, Galloping Pine.
9. Grilled, Coat of Armor, Senor Bernie.

ONE BEST: Rare Hand.

Ryun retires

Jim Ryun, once one of the United State's finest distance runners, announced Wednesday that he was ending his injury-riddled career on the pro track circuit. Ryun withdrew from an International Track Association meet in Salt Lake City recently after reinjuring an Achilles tendon and has not run competitively since.

Killebrew decides to retire

BOISE, Idaho (AP) — Slugger Harmon Killebrew announced Wednesday he is retiring as an active player after 22 baseball seasons in the American League, the last of them with Kansas City Royals.

"It has been a difficult decision for me to make," Killebrew told a news conference. "I haven't been looking forward to it with a great deal of anticipation."

Killebrew, who will be 40 in June, is fifth on the all-time home run list with 573 career homers. He said he will become an announcer and color man for Minneapolis television station WTCN, which broadcasts Minnesota Twins games.

Killebrew joined the old Washington Senators at the age of 18 in 1954.

He played in 2435 games, scored 1283 runs and had 2086 hits. He had 291 doubles and 1584 runs batted in.

In 1969 he won the American League's most valuable player award after hitting 49 home runs.

Operating costs $50,000 a day?

MONTREAL (CP) — The cost of operating the Olympic stadium after it is finished may be more than $50,000 a day, Municipal Affairs Minister Victor Goldbloom said in an interview published Wednesday.

"I hesitate to give a figure because we still do not have a firm idea of the costs," said the minister responsible for the Olympic installations board created by the provincial government in November.

He was asked how the running costs of the Montreal stadium — which eventually will be fitted with a retractable roof according to the design of Paris architect Roger Taillibert — would compare with those of the recently-opened New Orleans Superdome, where operating costs are $37,000 a day, regardless of whether an event is scheduled.

Goldbloom said he did not wish to give the impression of anything "enormously higher" than the New Orleans figure and $50,000 could only be taken as a rough approximation.

Stadiums generally did not have a reputation for being money-makers but they add to a metropolitan area's economic and tourist image.

Charles Dickens
MOTOR INN
BUSINESSMAN'S SPECIAL DAILY 1.95
SUNDAY SPECIAL 3.95
Full Dining Facilities
8:00 a.m. to 2:00 p.m.
5:00 p.m. to 8:30 p.m.
Closed Mondays.
241 GORGE RD. EAST
RESERVATIONS
386-1391

MEMORIAL ARENA
THURSDAY
TINY TOTS SKATING
1:30-3:00 p.m.
PUBLIC SKATING
4:00 p.m.-5:45 p.m.

The Big Cabaret
Featuring
"WOODSHED"
Fridays Saturdays
Dining 7-9
Dancing 9-2
3-4
2915 DOUGLAS ST.
INGRAHAM HOTEL
385-6731

PRICES EFFECTIVE MAR. 3-4-5-6
We Reserve the Right to Limit Quantities
MAVERICK MARKET
880 ESQUIMALT RD.
STORE HOURS
Mon.-Tues.-Wed. 9:30-6
Thurs.-Fri. 9:30-9
Sat. 9-6
Sun. 10-5
PURITAN STEWS
IRISH. MEAT BALL STEW. BEEF. SPAGHETTI & MEAT BALLS
24-oz. tin 69¢
CHASE & SANBORN COFFEE
1 lb. bag 1.09
with a 10.00 order Limit 4 lbs.
DELMAR MARGARINE
3 1-lb. pkgs. 1.19
ROUND BONE or CHUCK ROAST "A" lb. ... 79¢
FRESH GROUND BEEF lb. ..... 69¢
CROSS RIB ROAST "A" lb. 1.09
YORK PEAS FROZEN ... 2-lb. bag 89¢
AYLMER SOUPS VEG. BEEF, CONSOMME, CHICKEN VEG. 10-OZ. ..... 3/79¢
MACARONI & CHEESE DINNER GARIBALDI, 7¼ oz. ..... 4/79¢
SILVERLINE PINK SPRING SALMON 7¼ oz. . 79¢
COFFEE MATE CARNATION 16 oz. 1.19
YORK PEACHES, PEARS 14 oz. ... 2/85¢
NALLEYS CHILI MILD OR HOT, 14 OZ. ... 2/99¢
EASY OFF WINDOW CLEANER 12-oz. Pump Bottle and 27-oz. Refill BOTH FOR 89¢
MACKEREL HIGHLINER 7 oz. ..... 3/89¢
TOMATO JUICE AYLMER, 48 oz. ..... 55¢
PANCAKE FLOUR B. MILK OR REG. AUNT JEMIMA, 3½ lb. ..... 99¢
JACKS FAMILY SIZE CHEESE TWISTS 14 oz. . 79¢
WAFFLE SYRUP NABOB, 32 oz. 1.05
CRICKET BUTANE LIGHTER 1000 AND ONE LIGHTS 99¢
SPRAY DEODORANT HOUR AFTER HOUR, 9 oz. . 1.49
ALASKAN SHRIMP PRIMA BROKEN, 4¼ oz. ..... 67¢
SALAD OLIVES CLUB HOUSE, 12 oz. ..... 59¢
STRAWBERRIES RIO FROZEN, 15 oz. ..... 55¢
CELERY IMPORTED CANADA No. 1 . LB. 19¢
POTATOES LOCAL CAN. NO. 2 GEMS 15 lb. Cello 98¢
3-3

SKI PACKAGE Special
CHILDREN'S EQUIPMENT
Head GKJ SKIS
A fibreglas, foam core ski with a one-piece edge. Very flexible, especially for lightweight skiers.
Manufacturer's Sugg. List $60 NOW $39
MUNARI MINI RALLY BOOTS
A lightweight, two-piece shell boot with a foam liner for comfort and warmth.
Manufacturer's Sugg. List $60 NOW $39
TYROLIA JUNIOR BINDINGS
A lightweight, step-in binding with a self-centering aluminum toe-piece, longitudinal elasticity in the heel. Weight range 30 to 100 lbs.
Manufacturer's Sugg. List $35 NOW $29
PACKAGE PRICE $99 reg. price $155 TOTAL $107
BEGINNERS' EQUIPMENT
BLIZZARD C3700
A flexible fibreglas and wood core ski, for carving and easy-turning. Sizes 150 cm. to 160 cm.
Manufacturer's Sugg. List $80 NOW $69
LANGE S1 BINDINGS
This is the most widely used release system in the world. Calibrated settings in toe and heel. Easy entry and exit, safety straps included.
Manufacturer's Sugg. List $45 NOW $29
MUNARI 360 BOOTS
This Italian-made boot is known for its performance as well as the fit. Lots of forward flex, combined with lateral support gives you the optimum edge control on all types of snow.
Manufacturer's Sugg. List $80 NOW $69
PACKAGE PRICE $149 reg. price $205 TOTAL $167
INTERMEDIATE EQUIPMENT
ATOMIC ATOMIC SKI
The slalom sidecut and flex pattern makes it the perfect ski for the intermediate-to-advanced skier who wants a ski for ice, hardpack, and soft snow conditions.
Manufacturer's Sugg. List $200 NOW $109
MUNARY 360 BOOTS
This Italian-made boot is known for its performance as well as its fit. Lots of forward flex with lateral support gives the optimum edge control on all types of snow.
Manufacturer's Sugg. List $80 NOW $69
GEZE TOP JET BINDING
20 mm. of elasticity and Delrin rollers make this German binding one of the safest step-ins available on the market today. With the high amount of elastic returns built in, the binding can be set 25% less than most other bindings without increasing the danger of premature release. Endorsed by Skiing Magazine, Feb. '75 issue.
Manufacturer's Sugg. List $85 NOW $49
PACKAGE PRICE $199 reg. price $365 TOTAL $227
Lots of Parking in the Rear!
PHONE 382-3231
Comor SKI WAREHOUSE
Open 9-9 Thurs. and Friday — 'til 6 Mon.-Sat.
2653 DOUGLAS STREET
A Few Doors North of Victoria Press Building
3-4

MORGAN

LIL ABNER

JUDGE PARKER

ARCHIE

RIP KIRBY

BLONDIE

MARY WORTH

HI and LOIS

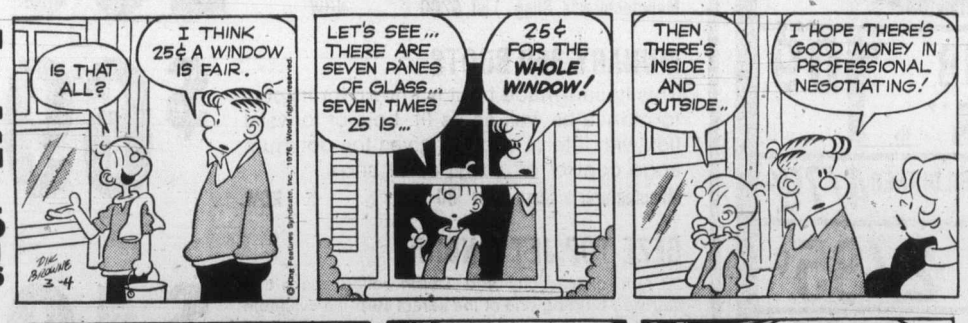

KERRY DRAKE

MOMMA

M. V. Chesnut's Garden notes

My last several columns have been devoted to evergreen and deciduous shrubs — where and how to use them to provide a labor-saving landscape feature in the garden, how to prepare the ground and plant them.

Today I think we might consider some kinds which settle in easily without too much nursing care, and which provide some interesting blossom and foliage effects in the garden.

Let us consider first the tall ones, six feet or more, to provide the bockground portion of our proposed shrub border or screen.

★ ★ ★

The lilac is, of course, a must in this class, and there are well over 100 named varieties to choose from.

Among the hybrids which grow eventually to a height of 12 feet and a spread of 8 feet, I like Ludwig Spaeth in deep purple, Esther Staley in a soft rose pink, Firmament in a good clear sky blue shade, and Ellen Willmott, a lovely double white lilac.

Of these, Firmament is perhaps a little light on fragrance; the rest are all sweetly scented.

For midwinter and very early spring bloom, it is pretty hard to beat the Chinese witch hazel, Hammamelis mollis, making a shrub eventually seven feet tall by six feet across and bearing spidery, deliciously scented blossoms in a deev yellow color from December into February.

A great favorite of mine among the taller flowering shrubs is the Forsythia, particularly the varieties Beatrix Farrand, Karl Sax and Lynwood Gold.

Blooming in March and April, these rich golden bell-shaped blossoms combine beautifully with the pink of Prunus triloba — the flowering plum — and with the clear blue of an underplanting of Scilla bulbs, you get a really heart-stopping color combination.

★ ★ ★

For anunusual effect, it is possible to buy a Forsythia trained as a bare-stemmed standard "tree" with a weeping head.

The price is a little high — I saw one listed in a U.S. catalogue recently for $20, as against $5.50 for an ordinary bush-type specimen of Beatrix Farrand.

Another good back-of-the-border shrub is the beloved Beauty Bush, Kolkwitzia amabilis, a Chinese shrub of the honeysuckle family, bearing great masses of tubular flowers, deep pink with a yellow throat, in May and June.

The Butterfly Bush, Buddleia davidii, will provide plenty of color in summer, making up to 12 feet in height, with graceful, arching branches and fragrant, honey-scented blossoms which attract hordes of gaily colored butterflies.

Some good varieties of the Buddleia, sometimes called the Summer Lilac, are Purple Prince, White Produsion, Fortunia in a clear lilac shade, Fascination in an orchid pink and Burgandy in wine red.

Flowering in late August and throughout September, Hibiscus syriacus or Rose of Sharon grows to eight feet in height and with about a four foot spread.

This is not a very pretty bush in itself, for it is somewhat bare at the bottom and with rather coarse foliage, but its wide, showy blossoms redeem it and make it a valued occupant of any shrub border.

One or two smaller shrubs planted in front of it will draw the eye from the gauntness before the blossoms come.

Several varieties are available in blue, red and pink, while Jeanne d'Arc is a fine double white.

There is also a new hybrid Hibiscus which can be grown from seed, blooming in its first year from an early start, but I am not sure just how winter-hard

Earlier in this shrub series I mentioned the Tamarix, which looks like an evergreen conifor but isn't.

Crowing 8 to 10 feet, with a spread of 5 feet, this plant is a sheer delight, with feathery green foliage and atrractive plumes of pink blossoms.

When in bloom, the whole shrub appears to be wreathed in rosy pink smoke. Two good ones are Pink Cascade, pink, and Summer Glow, rose red.

The Ramarix is an especially good choice for seafront locations, as it tolerates salt air and wind to a remarkable degree.

What is this the year of?

Melvin Maddocks

Here it is March and nobody has come up with a decent suggestion as to what this will be known as "The Year of . . ."

Was the recession enough of a recession, for instance, so that 1976 may be called the Year of Recovery — if indeed it recovers enough?

This is the sort of question that makes a year-namer lose sleep.

As if giving a year a name were not sufficient problem, there remains the challenge of naming the era.

★ ★ ★

The era-namer can play it safe with the king-queen-president formula. The Elizabethan Age. The Edwardian Age. The Age of Nixon.

Or he may sweep from caveman to 1976 on a single adjective — "industrial" — recklessly bracketing the centuries as the pre-Industrial Age, the Industrial Age, and the post-Industrial Age.

But if the King-queen-president formula reduces life to dynasties, nicknames like the Age of Technology or the Atomic Age — puffing smoke and making rude noises — are too abstract, as though history were automating out people altogether.

What we want from an era-name is character or mood: a sense of how day-to-day life seemed to those who were living it.

★ ★ ★

Let us further assume that, if every century deserved its descriptive name up until the 20th century — the Age of Faith, the Age of Reason, and so on — nowadays the changes ring faster. Every decade is different enough to be set apart.

Thus the 1950s became the Silent Fifties. The 1960s, by contrast, became the Age of Protest, or the Age of the Woodstock Nation, or even the Age of Apocalypse, depending upon what one had to gain or lose.

★ ★ ★

The '60s, in fact, were prime time for the era-namer. How neatly the labels seemed to fit!

An inspired year-dubber could invent half a dozen years in the course of 12 months just by beginning a phrase "The Year of . . ." and ending it" . . . Revolution," filling in the blank with an optional adjective like "student" or "sexual."

Then came the '70s, and surely the times they still were a-changing. It would be a question of trying to select the most suitable year-and-era names from an even larger surplus of possibilities. Or would it?

★ ★ ★

All the Good Causes seemed to get used up, and the Age of Protest went underground or to business school. The hard-hats bought buckskin jackets and let their hair grow. So much for the Woodstock Nation. And even Apocalypse, as it turned out, wasn't running on time.

The decade is more than half over, and the definers are still chewing their pencils, waiting for something definitive to happen. Has anybody heard a good or even interestingly bad name yet? The Age of Nostalgia — what a damaging admission! But there seems to be so little new.

★ ★ ★

In the American novel Mailer-Vidal-Capote — representing fiction as corporately as the three networks before whose cameras they regularly rotate — still constitute the literary triumvirate to reckon with, as in the '60s.

There used to be lovely era-subdivisions in popular music. We had the Swing Era in the '40s, the Bop Period in the 50s, the Age of Rock in the '60s.

In the '70s everybody expected rock to be replaced by Something Else. But the rolling Stones roll on. And look out! Here come the Beatles again.

★ ★ ★

The theatre has become a cultural recycler, bringing back everybody from Sherlock Holmes to Katharine Hepburn. The lines of battle still are drawn up in good old modern art, but even a provocateur like Tom Wolfe can hardly keep the now-venerable combatants awake. And so it goes.

So what are we to call the '70s? What are we to call 1976? The Age of Transition? The Year of Wait-until-next-year?

Perhaps the best nomination is Kierkegaard's phrase, "The Present Age" — a marvelously non-commital nickname yet indisputably accurate and not without a certain ironic hope.

Sydney Harris

Things I learned en route to looking up other things:

That the famous painting of "Washington crossing the Delaware" was not painted until 80 years after the event, and is historically quite inaccurate.

That the total military expenditure in the world today is almost equal to the entire national income of the poorer half of mankind.

That tobacco was made legal tender in Virginia, and the use of tobacco as money survived there for nearly 200 years.

That the bankrupt receive more lenient treatment in the U.S. than in any other developed country in the world.

That "tidal waves" are erroneously named, having nothing to do with the tides as such, being the results of underwater earthquakes.

That for the first 150 years of its existence, Princeton University was known as the "College of New Jersey."

That although the wheel had been in existence for at least 5,000 years, it was unknown to the North American Indian until the first European settlers introduced it.

That the material called "marabou," once famous for making feather boas and tail feathers in millinery, comes from a species of stork.

That President Jefferson's purchase of the Louisiana territory was illegal, and so violated the constitution that Jefferson himself proposed a constitutional amendment to make it retroactively legal.

That the angler fish is the only deep-sea creature that has retained eyesight.

That as many as two dozen countries could have a nuclear weapons capability within the next decade, and there are already 100,000 or more scientists and engineers who know how to assemble a bomb of Hiroshima magnitude.

That Lord Nelson never wore a patch over the eye he lost in battle; what he wore was a shade over the good eye to protect it from harsh light.

That Chicago, with less than half the population of New York, nevertheless has more inhabitants owning shares of stock listed on the New York Stock Exchange.

That the storage battery does not store electicity at all, but chemical energy.

That the game of lacrosse, the Canadian national sport, was first devised by the Indians as a form of war-training exercise.

Wisdom superior to knowledge

Stuart Rosenberg

Without doubt, there can be no science. But without a sense of wonder, a spirit of reverence and a keen insight into the depths of life, there could be no religion.

We gain knowledge by the scientific method if we are willing to challenge every fact, deny every alleged truth, investigate evey supposed reality. Through challenge, denial and investigation we come to learn and to know.

But to know something is not to understand it. Analysis of an idea does not necessarily give us its penetratring insight. A literary critic may dissect a poem; only a poet can create it.

This is why a photograph of a scene is not the same as the artist's painting of it. To be sure, the former attempts to be objective, while the latter can only be personal and subejctive.

But all insights are drawn from the inner world of man's thought. They are not the careful results of probes and gauges, of tests or measurements.

An artist, therefore, makes no claims of knowing anything. But he tries to understand everything. And he does this by a method that is a scandal to the scientific mind. He does this through an intimate interaction with the world that surrounds him.

He does this be being a participant and not a detached observer. If he were only eyes, he would be a camera; if only mind, a computation machine.

But he has a sense of what is good or evil, beautiful or ugly, tragic or comical, grand or paltry. He is anything but objective. But as long as he is concerned with values and not statistics he can never completely divorce his own self from what he sees. The moment he loses his personal sense of wonder, of amazement and awe, he destroys his art and forfeits his mission.

Mature religion is the great art of life. It has no argument with science as long as science reports what it knows.

But it suggests that beyond knowledge there is a feeling; out of feeling there comes understanding, sometimes even wisdom.

And it is wisdom that we need more than knowledge. Knowledge is the accumulation of facts. Wisdom tells us how we must evaluate them.

Take back E&N, lands, timber—labor

COURTENAY — Replacement of two trestles on the Esquimalt and Nanaimo Railway between Parksville and Courtenay would cost $2.2 million, a Canadian Pacific Railway spokesman has told the Canadian Transport Commission hearing here.

The 44-mile section of track between the two Vancouver Island communities has been idle since last July when the company announced it was suspending service because the trestles were considered unsafe.

Norman Mullins, CPR counsel, told the commission Wednesday that the company should not be ordered to reopen the "proverbial uneconomic" section of line.

Reconstruction of the bridges would make it more uneconomic and most of the freight traffic carried before closure was unlikely to come back, he said.

Mullins said CPR's calculations showed a 1974 loss of $200,000. Bridge replacement now would cost about $2.2 million, which would place a further $200,000 annual cost on the line over the bridges' life.

"The practical effect would be that CP Rail would be spending $2.2 million to ensure a $400,000 annual loss," he said, and the commission should not compel the company to ensure such a loss.

Reconstruction of the bridges would take one year to 18 months, the commission was told, because of difficulties in obtaining lumber.

Referring to the application before the commission to cancel passenger service along the entire line from Victoria to Courtenay, Mullins said there was no real public interest to justify continued operation of the service which, in the last four years, had lost close to $400,000. Evidence on passenger carryings was "startling and disappointing," with maximum use of available seat units less than one-third of capacity.

He said the company had met the requirements set out in the CTC's 1970 decision on the service but that there was no appreciable effect on number of passengers carried.

A brief experiment with a schedule which saw the Dayliner leave Courtenay and return here each day six days a week instead of starting from Victoria was, Mullins said, "an absolute disaster," and traffic had not returned to the service when the original schedule was reinstated.

The company caused hoots from many in the audience of 150 at the hearing with an announcement it had spent more than $7,000 on advertising between 1971 and 1975.

Later Wednesday, two B.C. MLAs tabbed E and N's application to cancel the Island passenger service as "essentially an application from Marathon Realty to develop a 140-mile-long subdivision."

Karen Sanford (Comox) and Robert Skelly of Port Alberni spent several hours presenting a 30-page brief to the commission.

Major portion of the brief provided a resume of the many federal and provincial statutes and contracts between the federal government and the CPR and its predecessor, the E and N.

The MLAs maintained that the documents outline a "moral, statutory and contractual obligation for the company to construct and work continuously a line of railway."

They also argued that the unsafe condition of the trestles "constitutes a violation of the CPR's contractual obligation to keep each portion of the railway in good repair and condition."

Remainder of the brief, quoting from joint provincial federal agreements, the B.C. Research Council, and other submissions to the commission, argues that the CPR has been "desultory" in managing the line, estimates the present value of timber rights granted to the company at more than $1 billion and known receipts to the company from sale of land at about $100 million.

Ms. Sanford said a submission by Moray Holdings of Courtenay advising of the jeopardy to that company's investments posed by cancellation of the service, represents the dilemma facing a number of small and medium-size enterprises in this area.

She noted that population of the area north of Parksville is growing rapidly. Total population of School District 84 (Vancouver Island West), 85, (Vancouver Island North), 69, Qualicum, 68, Nanaimo, 71, Courtenay, and 72, Campbell River is expected to grow from 125,243 in 1975 to 212,560 by 1996, an over-all increase of 70 per cent.

In another submission, the CTC was told the railway should be operated by the provincial government.

E. E. Chhristensen, presi of the Campbell River-Cour-

E. E. Christensen, president of the Campbell River-Courtenay and District Labor Council, recommended in a brief the E and N should revert to the crown along with its assets, at no cost to the public treasury.

Christensen's submission added that all land held by CPR subsidiaries originating from the E and N grant should be returned to the crown and the timber auctioned.

The labor brief reviewed the history of the railway which saw exchange of land, money and mineral rights in return for a commitment from the company to build and maintain the line.

The land in the grant was given tax-free, no royalties were applied to the resources found in the grant and the railway did not pay taxes for the first 10 years, the brief said.

CP Rail opposes reopening line because of losses

COURTENAY (CP) — CP Rail told the Canadian Transport Commission Wednesday it should not be ordered to reopen a section of the Esquimalt and Nanaimo Railway line between here and Parksville because it was uneconomic.

CPR counsel Norman Mullins said reconstruction of the bridges would make the line even more uneconomic, and most of the freight traffic carried before the closure would not likely come back.

Mullins said CP Rail lost $200,000 in 1974 on the Parksville-Courtenay section, and replacing the two trestles would cost about $2.2 million, adding a further $200,000 annual cost on the line over the life of the bridges.

"The practical effect would be that CP Rail would be spending $2.2 million to ensure a $400,000 annual loss," he said.

The commission should not compel the company to ensure such a loss, he said.

Referring to the application to cancel Victoria-Courtenay passenger service, Mullins said there was little public interest to justify continued operation of the service, which in the last four years had lost about $400,000.

Calendar Marine

Gatineau, Provider, Restigouche, Kootenay—San Diego.
Mackenzie, Saskatchewan, Yukon—in port.
Endeavour—at sea.

MARINE SCIENCES

Vector, Parizeau—Vancouver Harbor.
Pandora 2 — Pat Bay.
All other ships in port.

COAST GUARD

Quadra — in port.
Douglas, Camsell — in port.
Vancouver — on Station Papa.
Rider — bound for west coast.
Ready—Bamfield patrol area.
Racer—refit.

MERCHANT MARINE

World Ajax—Port Alberni.
Daishin Maru, Paragon—Nanaimo.
Virginia—Tahsis.
David Salman, Vancouver City—Crofton.
Besseggen—Duncan Bay.

GILSON'S MEATS LTD.
MAYFAIR CENTRE 385-4742
Effective: Thurs., Fri., Sat., March 4, 5, and 6

	GRASS FED	RED BRAND
SIRLOIN STEAK	1.69 lb.	2.29 lb.
GROUND BEEF	69¢ lb.	75¢ lb.
PRIME RIB ROAST	1.29 lb.	1.69 lb.
CROSS RIB ROAST	1.19 lb.	1.59 lb.
RUMP ROAST	1.39 lb.	1.79 lb.
TIP ROAST	1.59 lb.	1.99 lb.
POT ROAST BONELESS	1.09 lb.	1.19 lb.
T-BONE	1.69 lb.	1.39 ea.
CHUCK STEAK	89¢ lb.	99¢ lb.

FREEZER BEEF
SIDES, A-1 1.05 lb. Grass Fed Sides lb. 89¢
HINDS, A-1 1.39 lb. Grass Fed Hinds lb. 1.09

PORK CHOPS	10 lbs.	—18.90
PORK STEAKS	10 lbs.	—15.90
GROUND BEEF	10 lbs.	— 6.90
PORK CUTLETS	10 lbs.	—17.90
BEEF SAUSAGE	10 lbs.	— 6.90
CHICKEN LEGS PORTION	10 lbs.	—10.90
CHICKEN BREASTS PORTION	10 lbs.	—11.90

3-3

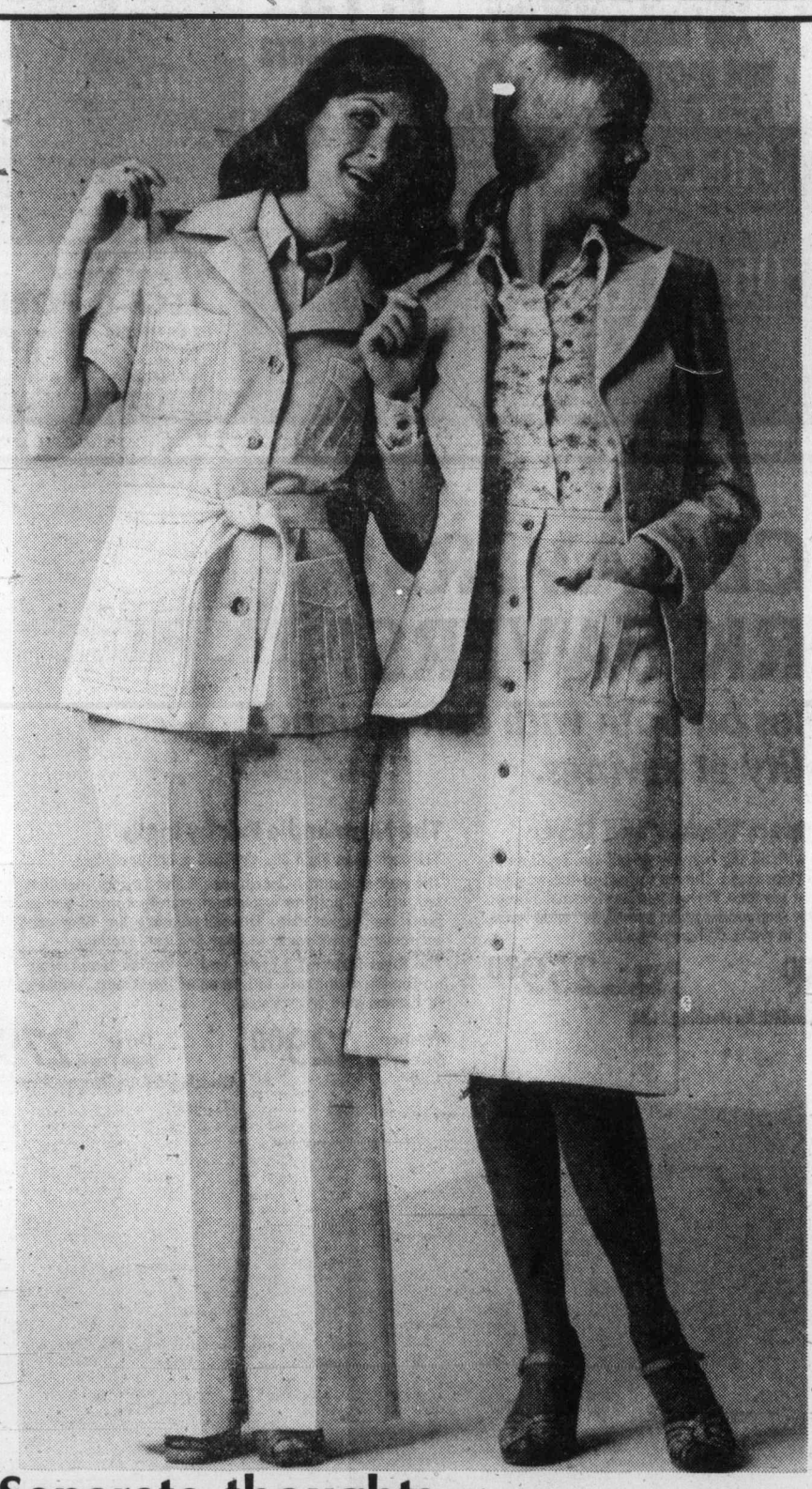

Separate thoughts . . . for the going-kind of woman who loves good values and good looks

You're going to love the way they come together like pieces in a puzzle. Each is a show-off on its own, yet solves the riddle of what to wear with what. You'll adore these pretty, practical separates, especially when they're so practically priced! In pink or blue. Sizes 10-18.

A. Short Sleeve Jacket — Sale Price 21.99
B. Lace Short Sleeve Shirt — Sale Price 9.99
C. Zip Front Pant — Sale Price 13.99
D. Blazer Jacket — Sale Price 22.99
E. Long Sleeve Print Shirt — Sale Price 11.99
F. Button Front Skirt — Sale Price 12.99

Woodward's Ladies' Sportswear, Main Floor

Spring is coated with everything nice this year at savings now each just 29.99

Woodward's Ladies' Coats, Main Floor.

Indispensable for spring and summer, bonded orlon pantcoats. Shown are just two of our super looking styles in bone, red and navy, in sizes 10-18.

G. Double Breasted Pantcoat with flap patch pockets, lapel collar.

H. Single Breasted Pantcoat belted, top stitch detailing on pockets and collar.

Sunny looks for a rainy day, our beautifully styled raincoats will ward off the wettest spring weather. In beige, navy, blue, jade or coral. Again, just two are shown from our rainbow collection, in sizes 10-18.

J. Trench style, double breasted coat with wide lapel collar, flap patch pockets, button tabs on sleeve and shoulder.

K. Single breasted style with flap pockets, belted, button tabs on sleeve and western yoke at back.

Woodward's Mayfair, phone 386-3322. Store Hours: 9:30 a.m.-5:30 p.m. Monday to Saturday. Evening shopping Thursday and Friday 'til 9:00 p.m.

Woodward's

U.S. and Soviet Union also plan new generation of airships

Germany back in zeppelin trade

BONN, West Germay (UPI) — If all goes according to plan, some sizeable airships will be looming over the jungles of South America and Africa within two years, courtesy of the West German government.

Four decades after the Hindenburg, flagship of the German zepplin fleet and the world's largest airship, exploded on arrival at Lakehurst, N.J., killing 35 of the 97 persons aboard they are coming back into fashion.

"The experts rated the project positively," said Theodor Wuellenkemper, the man who is planning to build the new prototype if his company gets the $8 million contract awaiting parliament's approval possibly in April.

The Americans and Russians are also working on a new generation of airships.

The United States is planning the "megalifter" which will be capable of carrying a load of 200 tons more than 9,000 miles.

The Soviets, Wuellenkemper said, sent a delegation to his company expressing interest in building a nuclear-powered airship for carrying uranium deposits across the wastes of Siberia.

The German project, according to Wuellenkemper whose company has already built several airships, will get off the ground within two years. He says the new generation zeppelins from his company then can glide over Venezuela, Nigeria, Brazil and other countries receiving aid from West Germany.

The revival of airships 39 years after the disaster that put an end to their trans-Atlantic passenger flights in a time cut by the Hindenburg to 51 hours, 17 minutes from the much longer haul pioneered by the legendary Graf Zepplin, is due to several factors including the energy crisis, improved safety and better technology.

An airship, says Wuellenkemper, runs on one-eighth of the fuel guzzled up by a jetliner, and helium has replaced the explosive hydrogen used to give airships of the '20s and '30s their buoyancy.

Even so, the common denominator for all three projects — the German, Soviet and American — is the emphasis on freight rather than passengers.

The German concept is a 393-foot zeppelin capable of carrying 30 to 40 tons at a speed of 186 miles per hour.

This would be less than half the length of Hindenburg's 810 feet.

Like the old zeppeliners, the new generation ship would have a gondola slung underneath. They would be powered by gasoline engines.

Wuellenkemper said construction of a prototype would be followed with a series at a cost of between $2.4 and $3.2 million.

"The cost is a rough estimate," he said, explaining that the final decision on the number to be built rests with the government and depends on which countries will be receiving them.

He said individual airships could be adapted to the differing conditions prevailing in countries where they will be put to use. He said a zeppelin will be better than a helicopter for such work as carrying pipelines — an airship remains stable where a helicopter may swing dangerously.

What does Bonn get out of this project?

Free advertising.

Each airship would carry the words "Federal Republic of Gemany" in large letters on its sides.

UFO study centre opened

TORONTO (CP) — A centre for the scientific study of unidentified flying objects (UFO) has opened in Toronto.

Dr. Allen Hynek, an adviser in establishment of UFO Research Centre Ontario, is a former chairman of the astronomy department of Nothwestern University in Illinois.

He says the centre in downtown Toronto will provide a place where persons can report "unusual events without fear of ridicule."

The centre will be operated as a branch of the privately-owned Toronto Society for Physical Research and staff will investigate UFO sightings.

Dr. Hynek says at least one person in 40 has had "a UFO experience" and about 20 per cent of such incidents "can't be explained away."

"I'm not a believer in little green men from outer space but there certainly is some sort of intelligence programming these objects."

Illegitimacy rises steadily

WASHINGTON (UPI) — Illegitimate births in the United States are steadily increasing, especially among white teenagers. The National Centre for Health Statistics estimated there were 418,000 illegitimate births nationwide in 1974, the latest year for which figures were available, for an increase of nearly 3 per cent over the previous year.

Credit card firms — bad as drug pushers

VANCOUVER (CP) — A University of British Columbia psychiatry professor says credit card companies should be treated like drug pushers. Dr. John Cumming said at a public library lecture that both are taking advantage of human frailty by cultivating human desires for their personal profit and paying off credit card debts is "probably just as bitter as getting hooked on drugs."

$urprise jackpots
SECRET WORD BONUSES DAILY
DIAL C-FAX 1070

VICTORIA MEAT MARKET
625 JOHNSON
386-8491

LANGFORD MEAT MARKET
732 GOLDSTREAM
478-9567

FRYING CHICKEN Cut Up in Bags ... 69¢ lb.

LIVER LAND
• BEEF LIVER ..... 57¢ lb.
• PORK LIVER ..... 59¢ lb.
• BABY BEEF LIVER ..... 99¢ lb.
• CHICKEN LIVERS ..... 89¢ lb.
• CALVES LIVER ..... lb. 1.09

PRIME RIB ROASTS 1.39 lb.
BEEF SHORT RIBS lb. 75¢
GROUND BEEF in 30 lb. lots wrapped in small pkgs. lb. 65¢

TRY 'EM—YOU'LL LIKE 'EM
QUARTER POUNDERS
4 4-OZ. BURGERS IN A BOX. SOME WITH ONIONS, SOME WITH CHEESE
YOUR CHOICE Box ..... 99¢

CHUCK STEAKS AND ROASTS 85¢ lb.
SIDE BACON OUR OWN SUGAR CURED, HICKORY SMOKED, SLICED 1.49 lb.

LUNCHEON MEATS IN 6-OZ. PKGS. 3 for 79¢
SPARERIBS GUARANTEED LEAN, MEATY AND TENDER 1.19 lb.
RUMP ROASTS 1.49 lb.

SAUSAGE CITY
• GARLIC ..... 59¢ lb.
• FARMER ..... 59¢ lb.
• BAVARIAN SMOKIES ..... 79¢ lb.
• UKRAINIAN ..... 59¢ lb.
• SALAMI ..... 59¢ lb.
• POLISH ..... 79¢ lb.

FULLY GUARANTEED TOP QUALITY FREEZER BEEF GOVERNMENT INSPECTED PRAIRIE

BEEF SIDES (GRASS FED) 85¢ lb.
BEEF HINDS (GRASS FED) 1.05 lb.
50-LB. STEAK PACK A COMBINATION OF SIRLOINS, T-BONES AND PORTERHOUSES 1.65 lb.
BEEF SIDES (GRAIN FED) 2 or more 93¢ lb. 83¢ lb.
BEEF HINDS (GRAIN FED) 2 or more 1.17 lb. 1.07 lb.

PLEASE NOTE
For fast service, call orders in advance and they will be ready when you arrive. Quick and Easy. Out of Towners Call Collect.
386-8491
VICTORIA MEAT MARKET

CONGRATULATIONS TO: Mrs. S. V. Miller 4930 Mathews, Gary Grant 1225 Dominion Road WINNERS OF 20.00 GIFT CERTIFICATES

• PRICES INCLUDE CUTTING, WRAPPING AND FREEZING
• PRICES EFFECTIVE WHILE PRESENT STOCKS LAST
• WE RESERVE THE RIGHT TO LIMIT QUANTITIES
• 30 DAY GUARANTEE ON ALL FREEZER MEATS

And Once Again . . . By Popular Demand
LEGS-O-PORK
THE OLD FASHIONED KIND—WITH CRACKLING—SHANK PORTION 1.19 lb.

3-3

SPACE SAVERS!
WORK SAVERS!

Inglis takes on both with convenience and quality at savings.

24" Inglis Compact Washer and Dryer

Little yes, but loaded with all the benefits of full-size equipment. Stack units to conserve floor space. They're up, out-of-the-way, yet fully accessible for use at any time. Perfect partners for small homes, apartments, trailers, etc. Each model fits in a small, 24" wide space, rolls on casters. Special in white or harvest gold.

Washer Sale Price 399.00 Dryer Sale Price 259.00

Stand Kit for stacking 24.95

The Normandie Pair by Inglis

This unit gives each laundry load specialized care.

The washer features: 2 wash speeds and 5 cycles, including the new knit cycle. 5-position water temperature control and permanent press cool down care. The self-cleaning lint filter continuously recirculates wash water to filter lint from clothing.

The dryer features: 3 cycles and 3-position temperature control, no-tumble drying rack, top-mounted lint screen. Available in white or harvest gold or avocado.

Washer Sale Price 429.00 Dryer Sale Price 279.00

Woodward's Appliances, Second Floor

Woodward's Mayfair, phone 386-3322. Store Hours: 9:30 a.m.-5:30 p.m. Monday to Saturday. Evening shopping Thursday and Friday 'til 9:00 p.m.

Woodward's

3-3

John out for kicks

Rock star Elton John, part-owner of Los Angeles Aztecs of North American Soccer League, shows off his form at practice session. In background is George Best (11), former England international and "bad boy" of English football.

Concorde protests dwindle

LONDON (AP) — Complaints about the noise of the Concorde supersonic airliner have dwindled to almost zero around London's Heathrow Airport since twice-a-week commercial flights began on Jan. 21, the British trade department says.

And officials at Charles de Gaulle Airport near Paris say they have received no recent complaints about the Concorde.

People living near the two airports have complained, however, about the noise of all jet aircraft, not just the Concorde, officials say, and in both places some residents describe Concorde's thunder-like noise as short and loud but not so annoying as the prolonged roar of regular jets which take longer to get into the air.

An Associated Press correspondent recently stood in the village square at Le Mesnil-Amelot, a mile west of Charles de Gaulle Airport, when a French Concorde took off for Brazil. Windows rattled and the sound was like thunder. But it was gone in 12 seconds.

A Boeing 707 followed with a deeper roar that lasted two minutes.

The British trade department has recorded 75 complaints about the Concorde, nearly all on the first day. Last week it had one, it said.

The local Aircraft Noise Council, representing 52 communities around Heathrow, said it received no complaints after the first day.

The tailing off in fault-finding was confirmed by an opponent of the plane, the secretary of the Anti-Concorde Project, Richard Wiggs.

"I have heard people around the airport saying they are so fed up with the whole thing they are not going to complain any more," said Wiggs, who attended Concorde hearings in Washington "People haven't got the time or money to go on indefinitely telephoning and writing."

Concorde breaks the sound barrier over the Adriatic Sea, 900 miles away, en route to Bahrain in the Persian Gulf.

"The Concorde comes and goes and nobody remarks upon it," said Brian Gabb, Hounslow's environmental health officer. Gabb said he monitored landings and take-offs and found the Concorde sometimes made less noise than a British VC-10, a Lockheed Trident and a 707.

"The Concorde registered 95 perceived noise decibels and the VC-10 was over that," Gabb said.

Free stereo entertainment, in-flight movies, and non-stop service.

We've got more L-1011's with stereo and 747's with movies than anybody in Canada has. We've also made great improvements in our economy meal services. So even if your next wide-body isn't a non-stop, its service will be.

AIR CANADA

WESTERN CANADA TRAVEL SERVICE
729 Johnson
382-6160

Coast to coast newspaper advertising sell the most

Give a Listen and Save at Woodward's Transonic SOUND CENTRES

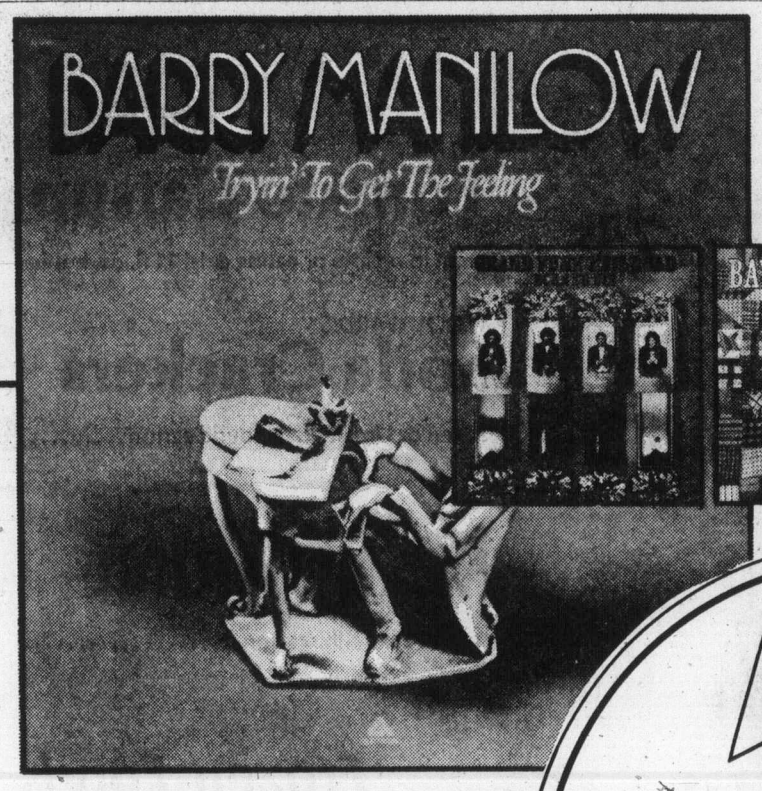

4.27 L.P's
5.27 8 TRACK and CASSETTES

Personal Shopping Only.
No Mail or C.O.D. Orders.

DOUBLES, TOO!

Beach Boys — *Endless Summer*
Beach Boys — *Spirit of America*
LPs Sale Price, 5.57 — 8-Track or Cassettes Sale Price, 6.57

Grand Funk — *Caught In The Act*
LPs Sale Price, 6.57 — 8-Track or Cassettes Sale Price, 7.57

White Beatles — *Beatles 62-66*, *Beatles 67-70*
LPs Sale Price, 7.97 — 8-Track or Cassettes Sale Price, 8.97

Jessie Colter— *Jessie*
Brecker Brothers— *Back To Back*
Melissa Manchester— *Better Days*
Barry Manilow— *Barry Manilow II*
Quick Silver— *Solid Silver*
Kraftwerk— *Radio Activity*
Babe Ruth— *Stealin' Home*
Ann Murray— *Together*
Natalie Cole— *Inseparable*
Ringo Starr— *Blast From Your Past*
John Lennon— *Shaved Fish*
George Harrison— *Extra Texture*
Pink Floyd— *Meddle*
Beatles— *Abbey Road*
Paul McCartney— *Band On The Run*
Pink Floyd— *Dark Side of The Moon*
Sweet— *Desolation Boulevard*
Helen Reddy— *No Way To Treat A Lady*
Paul McCartney— *Venus and Mars*
Glen Campbell— *Rhinestone Cowboy*
Linda Ronstadt— *Heart Like A Wheel*
Jessie Coulter— *I'm Jessie Coulter*
Merle Haggard— *Movin' On*
Triumvirat— *Spartacus*
Taveres— *In The City*
Dr. Hook— *Bankrupt*
Tony Orlando & Dawn— **Greatest Hits**
Electric Light Orchestra— *Eldorado*
Electric Light Orchestra— *Face The Music*
Paul Anka— *Times of Your Life*
Barry Manilow— *I*
Melissa Manchester
Brecker Brothers
Outlaws
Barbra Streisand— *Funny Lady*
Paul Anka— *Anka*
Paul Anka— *Feelings*
Larry Coryell
War— *Why Can't We Be Friends*

2.88 each
Only LPs listed below.

Beatles— *Hey Jude*
Ringo Starr— *Ringo*
Pink Floyd— *Nice Pair*
Grand Funk— *E. Pluribus*
Helen Reddy— *Long Hard Climb*
George Harrison— *Dark Horse*
Glen Campbell and Ann Murray
Merle Haggard— *Haggard*

Woodward's Transonic Sound Centre, Second Floor

Woodward's

Woodward's Mayfair, phone 386-3322.
Store Hours: 9:30 a.m.-5:30 p.m. Monday to Saturday. Evening shopping Thursday and Friday 'til 9:00 p.m.

3-3

SOUP'S ON

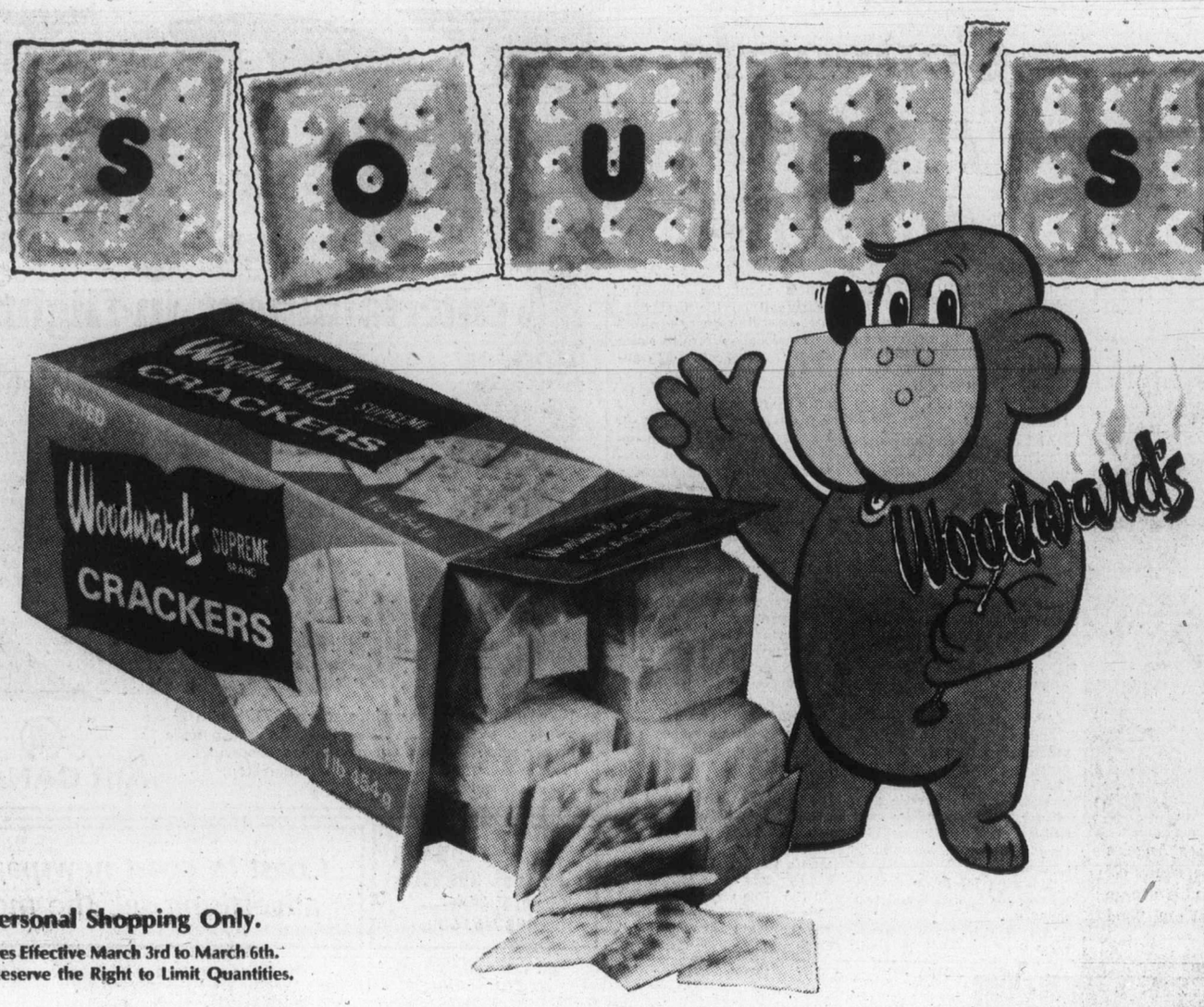

Personal Shopping Only.
Prices Effective March 3rd to March 6th.
We Reserve the Right to Limit Quantities.

at Woodward's

Soup 'n' crackers just naturally go together so stir up your family's interest with this hearty, good-eating soup recipe and save on Woodward's Crackers this week.

Cream of Mushroom Soup

1¼ cups sliced mushrooms
¼ cup chopped onion
2 tbsp butter or margarine
2 tbsp all purpose flour
2 cups chicken broth, brown stock or beef broth
½ cup light cream
½ tsp salt or to taste
dash pepper
¼ tsp nutmeg
chopped chives or snipped parsley for garnish, if desired

Slice mushrooms through cap and stem. In large saucepan, gently saute mushrooms and onion in butter until tender but not browned. Add flour and blend; add stock. Cook and stir until slightly thickened. Cool slightly: add cream, salt, pepper and nutmeg. Heat through. DO NOT BOIL. Serve immediately. Garnish with chopped chives or snipped parsley if desired. Makes 4 to 6 servings.

YORK
Cream Corn or Peas 14 fl. oz. tin ..... 2 for 69¢

BICK'S
Whole Dills or Polskie Ogorki 32 fl. oz. jar ..... 85¢

There's always more of what you're looking for with Woodward's own Brands where you'll find quality, selection and value ... everyday this week.

GLEN VALLEY
Bartlett Pears Halves 14 fl. oz. tin ..... 2 for 75¢

AYLMER
Soup Chicken Rice or Noodle; Cream of Chicken or Mushroom. 10 fl. oz. tin 4 for 85¢

FAB
Detergent for your laundry, 5-pound carton 1.95

AYLMER
Tomato Catsup great in recipes or eating as is! 11 fl. oz. bottle ..... 37¢

WOODWARD'S
Soda Crackers Salted or Unsalted. 1-pound carton ..... 59¢

WOODWARD'S SUPREME
MARGARINE ¼-lb. Pack, 3-lb. carton 1.55

Grocery List Ideas

JOLLY MILLER
Drink Crystals Orange Flavoured 4—3¼-oz. poly pack 79¢

GLEN VALLEY
Peach Halves 14 fl. oz. tin ..... 2 for 89¢

CLOVER LEAF
Flaked Tuna delicious and a budget saver! 6½-oz. tin ..... 69¢

JOHNSON
Blanched Peanuts 2-pound bag 1.47

SUNRAY
Creamed Honey 2-pound plastic tub 1.59

QUAKER CEREAL
Harvest Crunch Assorted flavours. 30-oz. carton 1.65

BIG G
Cheerios Cereal 15-oz. carton ..... 85¢

KRAFT
Peanut Butter Crunchy or Smooth; 3-pound tin 2.29

Quality Meat

FRESH, HALF SKINNED, WHOLE OR SHANK CUT
Pork Legs bone in. lb. 1.29

FLETCHERS READY-TO-EAT BONELESS
Hams Mini or Dinner; cryovac. lb. 2.29

FLETCHERS
Corned Beef Briskets cryovac pieces, lb. 1.79

For a Change of Pace

NEW ZEALAND FROZEN
Lamb Shoulder Roasts lb. ..... 79¢

NEW ZEALAND FROZEN
Loin Lamp Chops lb. 1.29

MAPLE LEAF
Pure Pork Sausage lb. tray 1.29

MAPLE LEAF REGULAR OR
All Beef Wieners 1-lb. vacuum pack ..... 79¢

FRESHLY GROUND
Shoulder Beef Just right in penny pinchin' casseroles lb. 99¢

FLETCHERS
Bologna by the Piece Only lb. ..... 69¢

Frozen Foods

WESTVALE
Cut Green Beans 2-pound bag ..... 65¢

YORK
Meat Pies beef, beef and kidney, chicken or turkey; 8-oz. pie ..... 2 for 75¢

HOLIDAY FARMS
Cabbage Rolls 2-pound pkt. 1.85

HOLIDAY FARMS
Lasagna 2-pound pkt. 1.85

Fresh Fruit & Produce

CALIFORNIA FRESH
Navel Oranges 2 doz. ..... 99¢

ARIZONA SUNKIST
Ruby Grapefruit dozen ..... 99¢

GRADE CANADA No. 1 B.C. GROWN
Rhubarb Fresh, hot house grown. lb. ..... 39¢

GRADE CANADA No. 1 IMPORTED, FRESH
Asparagus lb. ..... 79¢

The Best in Bake Goods

WOODWARD'S
Buttercrust Break 16 oz. loaf ..... 2 for 99¢

WOODWARD'S
Madeira Loaf Cake each 1.05

Dairy Delights

BLACK DIAMOND CANADIAN
Process Cheese Slices Single Thins. 8-oz. package 69¢

KRAFT GRATED
Parmesan Cheese 8-oz. shaker 1.55

Woodward's

Store Hours: 9:30 a.m. to 5:30 p.m.
Shop till 9 p.m. Thurs. & Fri.

One in five Canadian women always has one within reach

Housewives biggest abusers of tranquilizers

By MARLENE SIMMONS
First of Two Articles

OTTAWA (CP) — The tranquillizers Valium and Librium are among the most widely prescribed drugs in the world and some experts now are saying they may be among the most abused. Their combined sales total more than those of any other prescribed drug.

They say two out of three of the prescriptions for these so-called minor tranquillizers go to women.

And apparently most are stay-at-home housewives.

Authorities concerned about the problem see a trend among medical doctors to rely on a pill-popping approach rather than choosing treatment that might consume more time and effort.

Dr. Ian Henderson, chairman of the Canadian Medical Association committee on drug therapy, estimates that one in five Canadian women has a minor tranquilizer — known collectively as benzodiazepines — always within easy reach.

He says studies show that benzodiazepines such as Valium and Librium can be addictive after only four months of use and that these have prompted the Canadian Medical Association to ask the federal government to class such drugs with barbiturates for tighter control.

The federal health protection branch says policing the minor tranquillizers would cost too much and has denied the request, says Dr. Henderson.

Meanwhile, he says, many people taking these drugs, generally prescribed for an emotional state vaguely described as anxiety, don't realize their potency.

Last July, the United States government restricted the use of minor tranquillizers, making prescriptions valid for only six months and allowing only five consecutive renewals.

The move came after the U.S. Drug Enforcement Administration announced that Valium is involved in more instances of drug abuse than any other drug.

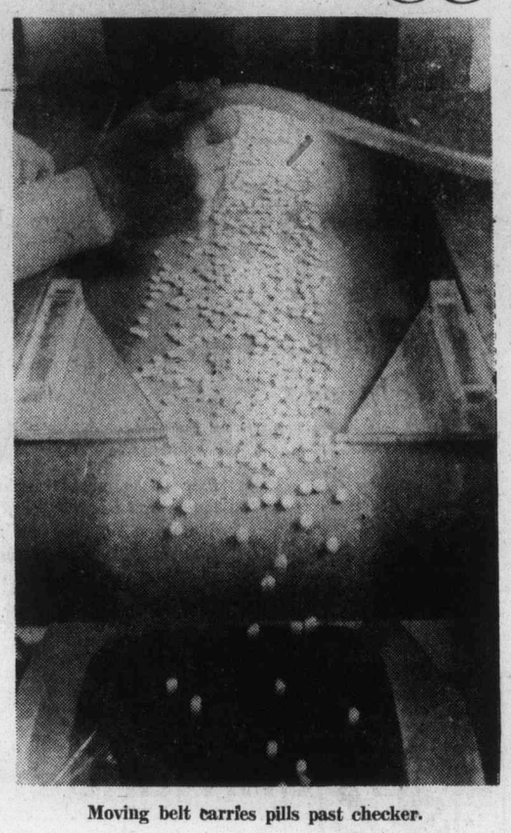

Moving belt carries pills past checker.

Minor tranquillizers are big business.

Valium and Librium have made their Swiss-based manufacturer, F. Hoffmann-LaRoche, the largest drug manufacturing company in the world.

Dr. Ruth Cooperstock, a researcher with the Ontario Addiction Research Foundation in Toronto, says major drug companies have used an extremely effective advertising campaign to persuade doctors to prescribe tranquillizers for patients' problems.

She says drug advertising has turned everyday problems, especially those that affect women — loneliness felt after children leave home, unhappy marriages and even money difficulties — into medical problems.

"This is a very real problem and one that no one has bothered to think about," agrees Dr. Henderson. "Too many doctors prescribe these mood-altering drugs, which only mask the symptoms of the underlying problem."

Statistics released by the federal poison control bureau show that minor tranquillizers are commonplace in medicine cabinets.

The top three products causing reported poisoning in children under six in 1973 — the latest available figures — were Valium, children's headache tablets and Librium.

U.S. studies suggest that white, middle-class housewives over 35 are prime candidates for tranquillizer abuse.

"Most people think that working women are under the most stress and turn on tranquillizers to relieve their anxiety," says Dr. Cooperstock.

"The truth is that women who work are healthier overall and far less likely to turn to tranquillizers than the woman who chooses to stay at home."

Rita Lucht, a member of the federal health department's Non-Medical Use of Drugs Directorate, says, "Tranquillizer abuse is linked so strongly to doctors that it is going to be a hard problem to solve."

"Many of the abusers are housewives who are isolated in suburbia. There is a tendency on the part of their family, doctor and even society to cover up their abuse problem.

This anonymity works against women, says Samira Gurgis, chief social worker for the Ontario Addiction Research Foundation's in-patient treatment centre in Toronto.

Valium, Librium most widely used

"Men's abuse problems are caught quickly because it affects their work performance. Women cover up much better and by the time they get here, they're addicted to a number of drugs, usually alcohol and tranquillizers.

Mrs. Gurgis said most of the women she treats are married and she has found that husbands seldom want to help with treatment.

"Most women abuse drugs, be it alcohol or tranquillizers, to get the attention of their husbands," she said. "The women are trying to say there is something wrong in the relationship.

Ottawa social worker Pat Badiet says the government is going to have to accept that women abuse drugs and arrange special treatment for them.

"Women pose unique treatment problems because they usually have multiple problems and they have children they don't want to leave."

"A man can go for several months of in-patient treatment if he has serious problems, leaving his wife to hold the fort and look after the kids."

One of some alternatives being developed is a women's self-help and counselling centre opening at 15 Birch Ave. in Toronto with a three-year $70,000 grant from the federal health department.

Formed by a group of women, many of them health professionals, the centre will offer women group therapy, day-care facilities while they receive help and referral to doctors, psychiatrists and psychologists sympathetic to their problems.

"What we want to do is to take women out of their isolation and make them realize that other women are feeling the same problems and fears," says Louise Robinson, one of the centre's founders.

"If we can do that, we have broken one of the main causes of alcohol and drug abuse."

NEXT: Drug-making profitable.

Highway fog fatal to 15

MILAN, Italy (UPI) — Dozens of automobiles and trucks collided on north Italian superhighways in fog that cut visibility to 30 feet, killing at least 15 persons in a dozen major accidents. The deaths raised Italy's toll from fog-related crashes to 26 dead and more than 170 injured in one week. The Milan-Rome, Milan-Venice, Milan-Genoa and Milan-Varese superhighways were all closed to traffic for some time.

handsome and cushiony for all-weather wearing

be extra good to your feet during Victoria's wet winters.

"Serena" in brown or navy calf with leather sole; or black patent with crepe sole, $30.
4A-C, 5-12.
(not all sizes in all colors)

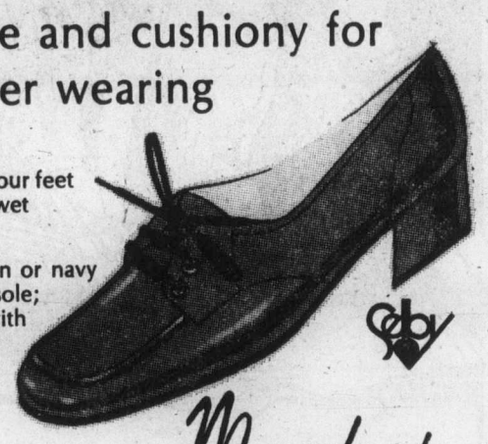

Munday's
1203 Douglas St. 383-2211
3-3

fine furniture • paintings • prints
THE ISLAND GALLERY
2188 Oak Bay Avenue Tues - Sat.

Bulletin board

The Canadiana Costume Society will meet at 8 tonight in Craigdarroch Castle, after a tour of the castle at 7:30. Visitors welcome.

□

OPEN HOUSE

The Victoria YW-YMCA is holding a dance open house week next week when the public is invited to watch any of its dance classes at the "Y" building at 880 Courtney. Dance forms such as ballet, jazz, Scottish country, Hawaiian and Tahitian, Mexican, tap and repertory may be viewed. For more information phone 386-7511.

□

DAY OF PRAYER

On Friday young people of the city will hold a World Day of Prayer service in Knox Presbyterian Church, 2964 Richmond Road, at 7:30 p.m. Several musical groups will be present, and there will be refreshments later. Also on Friday at 12:30 p.m. a brief service of prayer will be held in the rotunda of the legislative buildings.

□

CARD PARTY

Victoria unit of the Dogwood Trailer Club of British Columbia will hold a social evening and card party at 8 p.m. Saturday in Esquimalt United Church hall, Lyall and Constance.

□

DRIFTWOOD TEA

Dunsmuir District Local Association Girl Guides and Brownies will hold a Driftwood tea, bazaar and home baking sale from 2 to 4 p.m. Saturday at Guide House, 938 Mason. Admission 75 cents.

□

BRITISH ISRAEL

Dorothy Abraham will speak under British Israel World Federation auspices at 3 p.m. Sunday in the Dominion hotel, Yates, on the subject The Great Pyramid — It's Divine Message.

Montague BRIDGMAN Ltd.
China Crystal Gifts
811 Government St. 383-0821

235 CALORIE BREAKFAST

Break an egg into a cold glass of Ovaltine.

You get quick food energy and it's satisfying and delicious. With skim milk it's only 235 calories. Chocolate or natural Ovaltine, the Good Food Drink. Ovaltine is made with wholesome, nutritious ingredients. Fortified with iron, niacin and Vitamins A, B1 and Vitamin C.

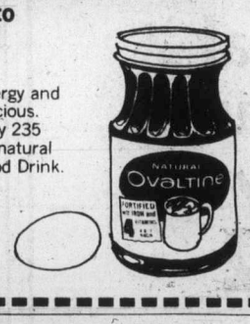

HERE'S where the BEEF BARGAINS are

BONELESS BEEF GRADE A
OVEN ROASTS
TOP ROUND—RUMP
TOP SIRLOIN—BARON
lb. 1.79

TOP ROUND STEAK
BONELESS GRADE A
lb. 1.89

BEEF ROAST
Prices Effective:
Mar. 4, 5, 6

The Brand of Quality
GRAHAM'S
"The Specialty Meat Stores"

FELTHAM and SHELBOURNE 477-9541
2044 OAK BAY AVE. 598-4518
2920 TILLICUM RD. 385-6424
DUNCAN PLAZA 748-2831
3-3

Sun-Rype Pie Fillings, flavour natural as a smile.

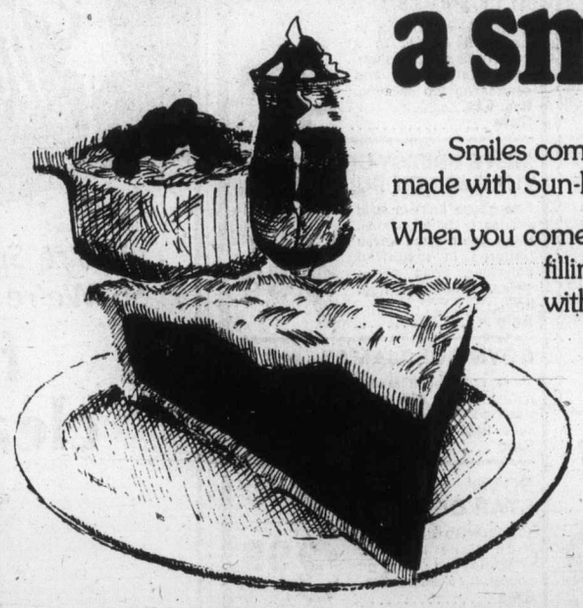

Smiles come easy when you treat your family to desserts made with Sun-Rype Pie Fillings.

When you come right down to it, what really matters in fruit fillings is the fruit. Sun-Rype Pie Fillings are made with the same famous 'B.C.' fruit you enjoy fresh — and the Sun-Rype people really know how to capture all the goodness and sunshine flavour of fresh fruit.

Sun-Rype Pie Fillings offer the best in convenience, too, because they are pre-cooked and ready to serve — quick and handy for pies, tarts, parfaits, and dessert toppings.

And there's a great choice — Apple, Cherry, Peach, Raisin and Blueberry — so there's no end to the variety of delicious fruit desserts you can serve your family all year round.

Sun-Rype Pie Fillings. Smiles ahead of all the rest.

Sun-Rype BRAND

For your copy of our colourful 16-page recipe booklet "Round the clock with Sun-Rype" send 25¢ in coin to "Recipes" Sun-Rype Products Ltd., Kelowna, B.C.

Mothers create 'school phobia'

EDMONTON (CP) — Some mothers are driving their children out of school with misplaced affection, says Dr. Gordon King, director of children's psychiatry at University Hospital.

He told counsellors at a teachers' convention he sees two of three cases of "school phobia" each week.

These involve children with a partial or complete inability to attend school because of an emotional dread so strong that they may attempt suicide or develop illnesses to avoid it, he said.

The victims are usually bright, shy children from middle-class backgrounds who have a close bond with their mothers, King said.

He said negative emotions like fear and anger are often not tolerated in their homes, so such children don't know how to cope with them when they get to school

Sooner or later they fail at a task, disgrace their mothers, and then avoid school rather than fail again, counsellors were told.

Such children may develop illnesses such as abdominal pains, headaches, persistent coughing or a sore throat to avoid school, King said.

"Parents often compound the problem because they prefer to acknowledge a physical rather than a psychological problem in which they may figure largely," he said.

Anti-depressant drugs which relieve children's anxiety levels have shown encouraging results, King said.

But he said the condition could also be treated by "going to the root of the problem" by interrupting the unhealthy bond between mother and child.

Fields

THURS., FRI., SAT., MARCH 5, 6, 7

pre-spring sale

VALUES IN LADIES' FASHIONS

LADIES' SHORT-SLEEVE T-SHIRTS
Solid shades and prints in 100% nylon. S-M-L ..... Sale 2.22

LADIES' LONG SLEEVE TOPS
Pant tops, T-shirts, smocks and shirts in a great range of missy and junior stylings. New spring prints and assorted solid colors. 7-15, 10-20 ..... Sale 5.99

LADIES' PULL ON PANTS
Polyester gingham checks or a variety of solid shades. 10-20.
Reg. 6.98 ..... Sale 5.44

MEN'S CORDUROY BLAZER
Fine wale cotton corduroy in a single-breasted style with large patch pockets and a back vent. Choose from rust, beige, brown, navy or black.
Reg. 19.99
Sale 16.88

MEN'S SUEDED VINYL JACKETS
Fully taffeta lined with trim on collar and pockets, zipper closing and zipper pocket.
Mfg. Sug. List was 14.99
Our Reg. Low Price 10.99
Sale 8.88

LADIES' SCARVES
Prints and solid shades in acetate twill. 27"x27".
Reg. 1.98.
Sale ..... 2 for 2.99

LADIES' PANTIES
Briefs and bikinis in 100% nylon prints, solids and screen prints. Assorted colors. S-M-L and One Size.
Reg. 98¢.
Sale ..... 3 for 1.99

LADIES' SLEEPWEAR
Long brushed nylon gowns in a wide range of colors. S-M-L, *Oversize
Reg. 5.98-8.98.
Sale 4.44

LADIES' and TEENS' SWEATERS
Short sleeve pullovers in a super selection of sprint knits. S-M-L.
Sale 2.99

SPECIAL CLEARANCE
LADIES' SHIRTS and BLOUSES
Tremendous value, mostly famous maker, in a variety of styles! Prints and solid shades in assorted colors and sizes.
Sale 3 for $10

Fields . . . The Penny Pincher People!

CHARGEX master charge

MEN'S JEAN JACKETS
BY T.K. and H.I.S.
Heavy 14-oz. denim or brushed denim in a western or shirt style with snap front closing and contrasting top stitching.
Reg. 9.99.
Sale 4.88

MEN'S DRESSY CREW OR TURTLENECK PULLOVERS
Fine gauge knits in solid shades or tone on tone. Cable or rib stitch woven patterns in texturized polyester. Long sleeve styles. S-M-L-XL. Reg. 9.99.
Sale 7.88

BOYS' POLOJAMAS
100% cotton knit in assorted colors with contrasting trim on collar and cuffs. Reg. 3.69.
Sale 2.99

BOYS' STAR DENIM JEANS
100% cotton denim with wide flare leg and embroidered star on pocket. 8-16. Reg. 5.98.
Sale 3.99

GIRLS' and KIDDIES' BLUE DENIM SALE
Stretch denim, nylon or acrylic coveralls and jeans, assorted Lee and embroidered styles.

JEANS
2-3X Reg. 3.98 ..... Sale 2.99
4-6X Reg. 4.98 ..... Sale 3.99
7-14 Reg. 6.98 ..... Sale 4.99

COVERALLS
4-6X Reg. 5.49 ..... Sale 4.44

GIRLS' DENIM JEANS and JACKETS
Star style jeans and asstd. style jean jackets in 100% cotton. 7-14.
Reg. 4.98.
Sale 3.99

KIDDIES' DENIM JEANS AND JEANS JACKETS
Machine washable cotton jeans and jackets. 4-6X.
Reg. 3.98.
Sale 3.00

BOYS' and GIRLS' PATTERNED T-SHIRTS
Assorted polyester and acrylic styles with applique or photo-print fronts, 2-3X, 3-6X and 7-14.
Reg. 2.49-2.98. Sale .. 1.79

SPECIAL PURCHASE INFANTS' LEGGING SETS
Two and three-piece sets. Ideal for cool spring days and nights in easy-care acrylic. Sizes 9, 12, 18, 24 months and 2, 3, 4.
Reg. 4.99. Sale 3.99

GIRLS' ACRYLIC KNIT PULLOVERS
Smart spring colors in a short sleeve style, machine wash and dry. 7-14.
Reg. 2.98. Sale 1.99

GIRLS' WASHED DENIM PANT JACKETS
Shirt look or safari style in 100% cotton denim. Machine wash and dry. 7-14.
Reg. 9.98. Sale 7.99

NOTICE: We reserve the right to limit quantities. No dealers please. In the case of non-arrival of advertised merchandise, rain checks will be issued.

3-1

ESQUIMALT PLAZA — DOWNTOWN 1420 DOUGLAS — BELMONT CENTRE/COLWOOD

Advertising brings product information to you.

CANADIAN ADVERTISING ADVISORY BOARD

Dead king wore these golden gloves

Pair of ceremonial golden gloves, used to cover hands and arms of dead Peruvian ruler, is part of exhibition of Peruvian gold to be held at Royal Ontario Museum, Toronto in September. Of 400 artifacts, 125 have never been seen outside of Peru.

elderdown shop
Direct from our Victoria factory to you.
SLEEP WITHOUT WEIGHT!
ELIMINATE BEDMAKING!
VIRTUALLY NO LAUNDRY COST!
PURE GOOSE DOWN QUILTS. PILLOWS
"THE COMFORT SPECIALIST"
MOVED TO
1728 Douglas St.
Across from the Bay

ann landers

Dear Ann Landers: Thanks for nothing. Here I'm trying my darnedest to lead a healthier life and you come out with the confession that you love chocolate candy, dote on pie and cake, adore rich desserts and weigh the same today as you did 35 years ago.

How do you think Ann Landers's poor eating habits will go over with parents who are battling to get their kids to eat less junk and more food? And what about your overweight fans? How do you think THEY feel about such a statement?

You said, "Sugar isn't poison or I'd be dead long ago." Well, maybe sugar won't kill a person, but it has no nutritional value and ruins the appetite for wholesome food.

I must be a nut trying to talk sense to a person who is supposed to give sound advice to millions of readers.

Doesn't anyone edit your column or can you write anything you please?—**Sandra**

Dear S., Everyone who writes for a newspaper has an editor, including me. I do, indeed, love sweets, but I also eat a balanced diet. Moreover, I drink no alcohol, which makes a whale of a difference.

I also exercise 30 minutes every morning and try to walk three miles every day.

You say sugar has no nutritional value? Dr. Frederic J. Stare, who heads the Department of Nutrition at Harvard's School of Public Health, disagrees. He says sugar is a pure, digestible carbohydrate and an important nutrient when used in moderation.

In his recent book, Panic In The Pantry, Dr. Stare says sugar is an important source of energy. I believe in "the wisdom of the body." Sugar is the gasoline that makes me go.

Dear Ann Landers: My husband and I are people in moderate economic circumstances. We don't dine out very often but when we do we want to enjoy ourselves.

Last night we had dinner in a very fine restaurant. I had my hair set, wore a new outfit and was looking forward to a pleasant treat. Seated at a nearby table was a couple with two children. One child appeared to be about nine years old, the other, about three.

The three-year-old cried from the beginning of the meal till the end. I don't mean just a few quiet sobs, I mean loud caterwauling. He kept it up for over a solid hour.

The parents ignored the dirty looks directed at them from all over the dining room. They seemed totally unconcerned, virtually yelling at one another in order to be heard over the child's crying.

Is this fair to the other diners? What should be done in such an instance?—**Assaulted Eardrums And A Ruined Evening**

Dear Assaulted and Ruined: The captain in charge of that dining room should have asked the parents to quiet the child or remove him. Since he did not do so on his own, you should have suggested it.

People who dine out have the right to enjoy their evening in peace. The parents of that noisy kid were interfering with the rights of others in that room and it should not have been tolerated.

CONFIDENTIAL to Fighting For 50 Years And Still Holding Hands: Maybe it's a good thing. Otherwise you might have killed each other.

Sale AT Miss Frith FASHIONS
383-7181 1619 DOUGLAS
Use Your Chargex, Mastercharge, or our Friendly Terms
Lots of Free Parking Behind Our Store!

We're Spring Cleaning So We're Having a Huge final clearance 1/2 price and less

And remember
When you buy sale-priced fashions at Miss Frith, you enjoy the same benefits as you do with regular-price merchandise. Delivery, alterations, and exchange privileges still apply. And so, of course, do our credit terms, Chargex and MasterCharge.

SEE OUR KLEARANCE KORNER for super special fashion buys.

announcing the winner of the $1000 LEAP YEAR DRAW
Beth de Lure

3-3

New Modes IN SELBY

ARCH PRESERVER AND EASY-GOERS
The fashion shoes with the built-in comfort!
Always at King's
1453 DOUGLAS ST.

Whipped Cream OVALTINE

Scrumptious new taste and quick food energy.
Put whipped cream or dessert topping on top of a satisfying, hot cup of chocolate or natural Ovaltine, the Good Food Drink. Ovaltine is made with wholesome, nutritious ingredients. Fortified with iron, niacin and Vitamins A, B1 and Vitamin C.

Teacher crusades against junk food

OTTAWA (CP) — "A lot of people think I'm bananas," says Lorna Bernbaum, a food science teacher at Sir Robert Borden high school.

Appalled at the eating habits of her students, Miss Bernbaum has launched a crusade against the greasy foods, candy and soft drinks that form a large part of their regular diets.

From her base of operations in the food-science classroom, she counsels anyone interested in nutritious eating, serves up the products of her cooking classes and organizes nutrition information blitzes.

The heart of Miss Bernbaum's campaign has been the formation of a nutrition commission, made up of two students from each grade and two faculty representatives.

They helped her pass out 1,500 food-record booklets asking people to record in detail their daily diet. The 200 that were returned helped her to the conclusion that student diets tend to lack iron and calcium and are desperately short of fruit and vegetables.

As each booklet came back, Miss Bernbaum analysed it, making comments and suggestions and drawing big red circles around particularly offensive items. It was then returned in person to the student during class time, accompanied by a brief message of warning or encouragement.

"I discovered a couple of cases of very high vitamin toxicity," she said. "I was really happy I caught them."

Lorna Bernbaum

Education is the key, she said. The main reason students were slow to respond to the need for a better diet was not knowing how bad "junk foods" were for them.

Miss Bernbaum pointed out cases supporting her belief that properly fed children learn better than those who don't eat well. She cites this to parents wondering why their children aren't doing well in school.

One sign that Miss Bernbaum's fervor is rubbing off on her students is the circulation by some of them of a petition calling for better foods in the cafeteria.

The parents have also started to get involved. "Quite a few call me up asking for information and advice," said Miss Bernbaum.

Support was slow to come from the school administration and faculty members, said Miss Bernbaum, largely because it was a new idea and her outgoing methods were unusual.

She has opened her classroom facilities to students serious enough about proper nutrition to cook meals for themselves. This has produced dishes ranging from pizza to chickpea curry.

Strike settled at UN offices

GENEVA (AP) — A strike that paralysed the European headquarters of the United Nations was settled Wednesday.

Clocks stopped, mail piled up by the ton, computers and elevators were idle and there was no heat in the offices or toilet paper in the bathrooms during the week-long strike by lower-grade employees.

Bishops recognize cultural revolution

OTTAWA (CP) — Problems related to marriage and family life, women's rights and the so-called cultural revolution are three areas of daily life of major concern to Canadians, says a survey conducted for the Canadian Catholic Conference of Bishops.

"The conventional, two-generation household . . . is very vulnerable in today's turbulent, technological society," says the report.

Finding a viable alternative is a "question facing the whole Church and a crisis situation which demands priority analysis action."

The study urges religious leaders "to take the women's movement seriously" stating that many of the women interviewed expressed discontent with unequal treatment of women in business and society.

On changing values in society, the report says a "revolution is under way in the hearts and minds of many when it comes to some of the most peronal and intimate aspects of living."

"Crisis after crisis is hastening our recognition that the key to common survival on this fragile planet is social interdependence."

The report will be used by the conference to assist in pastoral planning for the Catholic Church at national and regional levels.

HONEY OVALTINE

Now enjoy quick food energy a delicious new way.

Just add a spoonful of pure, natural honey to a satisfying, hot cup of chocolate or natural Ovaltine, the Good Food Drink. Ovaltine is made with wholesome, nutritious ingredients. Fortified with iron, niacin and Vitamins A, B1 and Vitamin C.

charge it — chargex or master charge

Spring's a tasteful "J"

"Contessa" by Jocelli

black kid
amber kid
navy kid
tristan red kid
bone kid

34.95

"Contessa"

Ingledew's

for the great names in fashion

In Victoria At 749 Yates St.

3-3

Advertising is a guide to fashion.

CANADIAN ADVERTISING ADVISORY BOARD

the Bay

Introducing the "Curly You" from Mademoiselle Tress

Now you too can afford to have curly hair without the hassles of curling irons and home permanents. Anytime you crave a little curl, just pull on your Mademoiselle Tress wig and be instantly transformed. Made from poly denier, it's both easy to style and take care of. It retains its shape wherever its worn or stored, and is more heat resistant and frizzy-free in normal use. Comes in shades from dark to light, auburns, greys and frosted. So, let it all go to your head, the curly way . . . from Mademoiselle Tress.

Carefree Kanekalon® modacrylic

Reg. $32. Now, only $20. Personal shopping only. Wigs, Second Floor

Hudson's Bay Company

CAPITAL SUPER FOODS

50 WEST BURNSIDE
OPEN DAILY 9 to 9

5124 CORDOVA BAY RD.
Cordova Bay Plaza
OPEN MON., TUES., WED., SAT. 9 to 6 THURS., FRI., 9-9, SUN. 11-6

PRICES EFFECTIVE MARCH 4, 5, 6
We Reserve the Right to Limit Quantities

ONTARIO MILD CHEESE 1.39 lb.

FRESH BONELESS PORK BUTT ROAST or STEAK 1.39 lb.
Bone-In 1.29 lb.

CANADA GRADE A BEEF PRIME RIB ROAST 1.45 lb. "The King of the Roasts"

SCHNIEDER Country Maple BACON 1-lb. pkt. 1.49

NABOB INSTANT coffee 10-oz. Jar 1.69

SNACKERY TWIN-PAK PIZZA 1 Pepperoni, Sausage & Cheese, 12-oz. and 1 Cheese 10-oz. 1.29

SMEDLEY BEEF STEAK & KIDNEY PIE 15½-oz. 85¢

FOUR STAR TOMATO PASTE 4 5½-oz. tins 89¢

22-oz. AEROSAL GLORY RUG SHAMPOO ... 1.79

ALLENS FRUIT DRINKS 48-oz. All Flavors 39¢

GOOD 'N FRESH FROZEN ORANGE JUICE 2 12-oz. 89¢

H.P. SAUCE 16-oz. .. 85¢

E. D. SMITH APPLE PIE FILLING 19-oz. ..... 69¢

PUREX BATHROOM TISSUE 4 rolls 95¢

E. D. Smith CHERRY OR BLUEBERRY PIE FILLING 19-oz. ..... 79¢

SURF DETERGENT King Size ... 1.69 5-lb.

NABOB SUNGOLD CRYSTALS All Flavors 2 Pouches Inside Box 3 boxes for 1.00

ALPHA CREAMED HONEY 1.49 2-lb.

GREEN GIANT MIX-MATCH SALE
Niblet Corn, 12-oz.
Cream Style Corn, 14-oz.
Sweet Peas, 14-oz.
Whole Green Beans, 14-oz.
2 FOR 79¢

OVENCROCK BEANS with PORK In tomato sauce 19-oz. 59¢

MEXICAN CORN 12-oz. tins 2 for 85¢

STEWS Irish, Beef, Meatball, Turkey, Chicken 24-oz. 79¢

CALIFORNIA LARGE HEAD LETTUCE 2 for 49¢

FRESH IN CALIFORNIA STRAWBERRIES basket ..... 69¢

IN CALIFORNIA CABBAGE lb. ..... 10¢

Free for brides-to-be... The Daily Colonist and Victoria Times Bridal Shower Gift Pack Worth over $20.00

Just look at what you receive in the exciting Bridal Shower Gift Pack:

- ♥ More than 35 full-size, top-brand household products.
- ♥ Over 20 booklets from top-name products containing recipes and household hints.
- ♥ Two weeks gift subscription to The Daily Colonist or Victoria Times.
- ♥ Total Retail Value—Over $20.00

If you are going to be married during the next few months, don't miss out on this wonderful wedding gift from Victoria Press Ltd. Simply complete the coupon and mail it to us. There's nothing to buy and absolutely no obligation. By the way, if you have a friend or relative who is a bride-to-be, you may complete the attached coupon and mail it on her behalf. We'll take care of the rest.

All registrations must be received before the wedding, and the offer is limited to brides-to-be who will take up residence, after their wedding, within 25 miles of Victoria where home delivery of the paper is available.

BRIDAL SHOWER DEPT.,
VICTORIA PRESS LIMITED
P.O. BOX 300, VICTORIA, B.C.
V8W 2N4

Please register the following for the Victoria Press "BRIDAL SHOWER" GIFT PACK

(Please print)
Name of Bride-to-be ..... (First Name) (Surname)

Name of Bridegroom ..... (First Name) (Surname)

Present Address of Bride-to-be ..... (Apt. No. if any) (Street No.) (Street)

..... (Postal Code) (City or Town)

(Telephone: Home or Business)

Date of Wedding ..... (Day) (Month) (Year) Church .....

Name of Person Officiating (Minister, Priest, Rabbi, etc.) .....

Check if you are:

☐ Bride-to-be ☐ Mother ☐ Relative ☐ Friend

Your Name .....

Your Address ..... (Apt.) (Street No.) (Street)

(Postal Code) (City or Town) (Telephone)

Scientists differ

Should space life be killed or kept?

UNITED NATIONS (AP) — Scientists are arguing over whether to keep or kill living things a spacecraft may bring back fom Mars, a new UN report says.

One side wants to keep them at all costs, for study; the other wants to kill them, for fear they will infect the earth and endanger humanity.

The report, prepared for the UN committee on the peaceful uses of outer space, urges that the issue not be left to individual governments but be tackled by scientists.

"The decisions taken by any single nation have implications for all other nations involved in space flights and, in the extreme, for the survival of mankind itself," the report says.

★ ★ ★

A chapter of the report dealing specifically with space biology says the United States' Viking vehicle, which is scheduled to land on Mars next summer, will test soil for signs of life.

"Wide interest will be kindled if signs of life are found, because one strong conclusion is that life has originated twice by independent events," the report says.

★ ★ ★

"Biologists will be anxious to compare Martian and terrestrial organisms in the laboratory."

Some see no danger in that, it adds. They believe that organisms from Mars would be so affected by the earth's higher temperature, humidity and oxygen content that they would be hard to keep alive.

"Other scientists believe that the theoretical potential for unknown danger is so important that no risk can be taken.

China set to export medical apparatus

TOKYO (AP) — China's medical apparatus industry is turning out devices ranging from surgical lasers to machines to detect the proper points of inserting acupuncture needles, says a Peking broadcast.

Equipment for the domestic and export market includes a laser unit for treating eye diseases, a surgical laser to cut tissues and bones and halt bleeding, an automatic blood cellcou nte and a high -resolution color scanner for diagnosing cancer, the New China news agency said.

The industry has trial-produced a pulse pattern recording apparatus which can double as a cardiogram and help doctors trained in Western medicine learn traditional Chinese medicine, the agency said.

For acupuncture, it said the industry has produced an acupuncture point detector, a pain-probing machine to observe the effects of acupuncture anesthesia and an electro-acupuncture stimulator to improve pain-killing effects.

Horsey group faces crowded calender

By MARILYN McCALL

With spring fast approaching, things are starting to happen in the local horse community, almost as if they had lain dormant for the winter.

Foals are being born, new horses are bieng purchased, and the calendar of events, which was rather bare over the winter, is suddenly filling — an event is planned for nearly every weekend in the coming weeks.

★ ★ ★

Very early one morning of this past week Garry Bentham's Anglo-Arabian mare, Shallimar of Berchelei, gave birth to a long-awaited foal.

Sired by the famous Polish stallion, Naborr, the Anglo-Arabian colt is to be called Shaborr, Shaborr is the only Anglo-Arabian colt by the well-known 26-year-old stallion, and will likely be the last as Naborr was retired not long after Shaborr's conception.

★ ★ ★

Len and Jean Wakeman have a one-month-old sorrel colt. As yet unnamed, the registered quarter horse colt is by Triple Bar Leo, a stallion with a speed index of 95, and out of Leona Wakeman's black AA mare, Villa Ridge.

Classy Custus, another mare owned by the Wakeman's, is also expecting a foal by Triple Bar Leo, and is due to foal in mid-March.

★ ★ ★

Jane Lange will be showing a new two-year-old registered quarter horse filly in halter classes at quarter horse shows this season.

Ima Century Two was the Hi Point Weanling and Hi Point Yearling for B.C., and Jane hopes to do equally well with her this year. A full sister to Century 72, her sire is Sir Colonel and her dam is Kristys Mae West.

Dan Pedrick of Salt Spring Island, has recently bought Softspot, the Island champion Appaloosa stallion previously owned by Mrs. Alice Howse of Duncan.

★ ★ ★

Broadmead Equestrian Centre is planning a schooling show for March 7. The purpose of a schooling show is to provide show ring experience for the horse and rider as well as some additional training for the horse.

Especially early in the season, a schoolig show helps a horse and rider to get back into shape for the sometimes tough competition that will be encountered in shows later into the show season.

★ ★ ★

Oak Meadows will be holding an open horse show on March 14. Mark Robbins of Langley will be judging.

Later in the month, Peter Fischer-Propfe, a well known and respected rider, will be giving a course in dressage and flat work at Oak Meadows. The dates for the course are March 29 to April 2. More information can be obtained by phoning 479-6843.

The fourth annual stallion parade is planned for March 28 at the Cowichan Fairgrounds. Starting at 2 p.m., spectators are welcome free of charge.

Stallions of all breeds are paraded one at a time in the show ring, while a commentary on the stallions' past show ring record is read and offspring of the stallion are described in terms of their ability and performance.

It is a good opportunity to see some of the fine local stallions, excellent examples of their particular breeds.

★ ★ ★

On April 11, the Saanichton Fairgounds will be the scene of an approved all quarter horse show being put on by the Victoria local of the Vancouver Island Quarter Horse Association.

Spectators are welcome to attend the show which will feature English and Western events in both youth and open classes. More information may be obtained by phoning 478-2089.

HORSE HAPPENINGS

March 7 — Broadmead Equestrian Centre schooling show. 652-2050.

March 14 — Oak Meadows open horse show. 479-6843.

March 28 — Fourth annual stallion parade, Cowichan Fairgrounds. 746-5681.

March 29-April 2 — Peter Fischer-Propfe course in dressage and flat work. Oak Meadows, 479-6843.

April 11 — Victoria local of the VIQHA all quarter horse show Saanichton Fairgrounds. 478-2089.

March 8 — Dressage meeting, CADORA. 8 p.m. Dale Caldwell, 4822 Townsend Road.

Advertising helps you compare.

CANADIAN ADVERTISING ADVISORY BOARD

FINAL Clearance SALE

Up to 50% Off most items

• SUITS • COATS
• DRESSES
• SPORTSWEAR

Your last chance to purchase next fall's garments at today's values!

All Sales Final. Use Your Charge.

Mary Constance
784 Fort St.
3-3

Woolco

Auto. Threading 'Bell & Howell' "Super 8" Movie projector with Screen

Fantastic offer! This projector features fully automatic threading from reel to reel, fast 1.6 sharp zoom lens, built-in film trimmer, still and reverse plus slow motion to really study your films. Compact all-metal case, also stores card and 400' takeup reel. Famous 'Bell & Howell' quality and reliability are included in this great offer, not to mention a 40"x40" glass beaded screen on an easy-to-set-up tripod stand.

88.88 Complete

'Miranda' "dx-3" SLR Camera

The most exciting camera of the year! New LED exposure system computes the exposure, and couples to the electronic shutter with a range from 4 sec. to 1/1000th. New patented focusing for flawless, effortless, focusing; unique self-timer and motor drive compatibility are just some of the different features of this camera. Highly corrected 1.8 lens offers superb sharpness and contrast. Full 3-year warranty on parts and labour. Case included.

369.87 each

'Miranda' SLR with 2.8 Lens

A good basic start on a system that you'll find hard to outgrow. This model features fully interchangeable lens, through-the-lens metering, shutter speeds from 1 sec. to 1/1000th sec., auto film counter and quality 2.8 lens that performs excellently at all distances. Accepts all 'Miranda' accessories. Compete with leather eveready case. 3-year warranty on parts and labour.

159.87 each

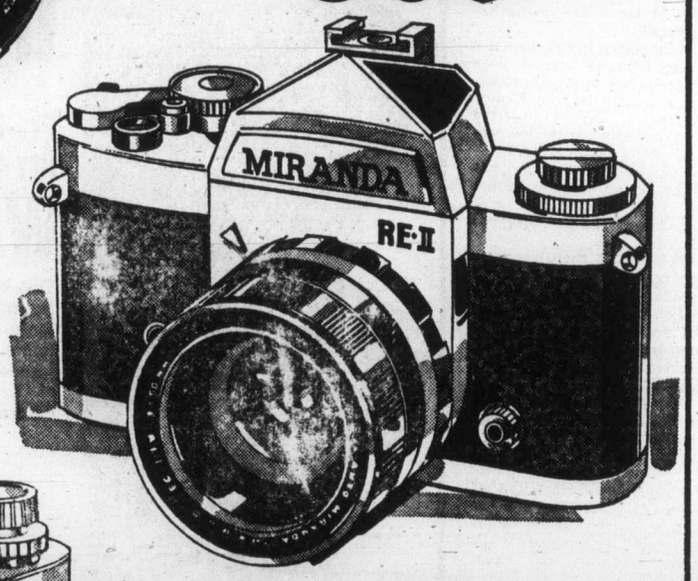

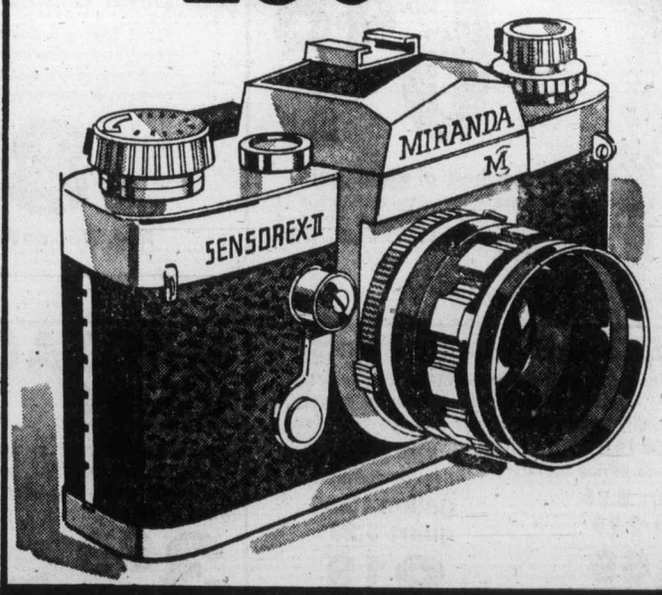

'Miranda' 35mm SLR Camera

See what you shoot with a single lens reflex camera. Features wide open TTL metering; unique fresnel screen for easy focus; lens and viewfinder interchangeability; 1 to 1/1000th sec. shutter speeds and a sharp, fast 1.8 lens with built-in hood. We believe that this is one of the best priced SLRs on the market that offers features found on costlier SLRs presently on the market. Case included. Full 3 years on parts and labour.

219.99 each

Prices effective 'til March 6

Woolco DEPARTMENT STORES
A DIVISION OF F. W. WOOLWORTH CO. LTD

Town and Country Shopping Centre
Douglas Street and Saanich

Personal Shopping only, please!
Store Hours: Monday to Saturday
10 a.m. to 10 p.m.

BUY WITH CONFIDENCE
SATISFACTION GUARANTEED
REPLACEMENT OR YOUR MONEY REFUNDED

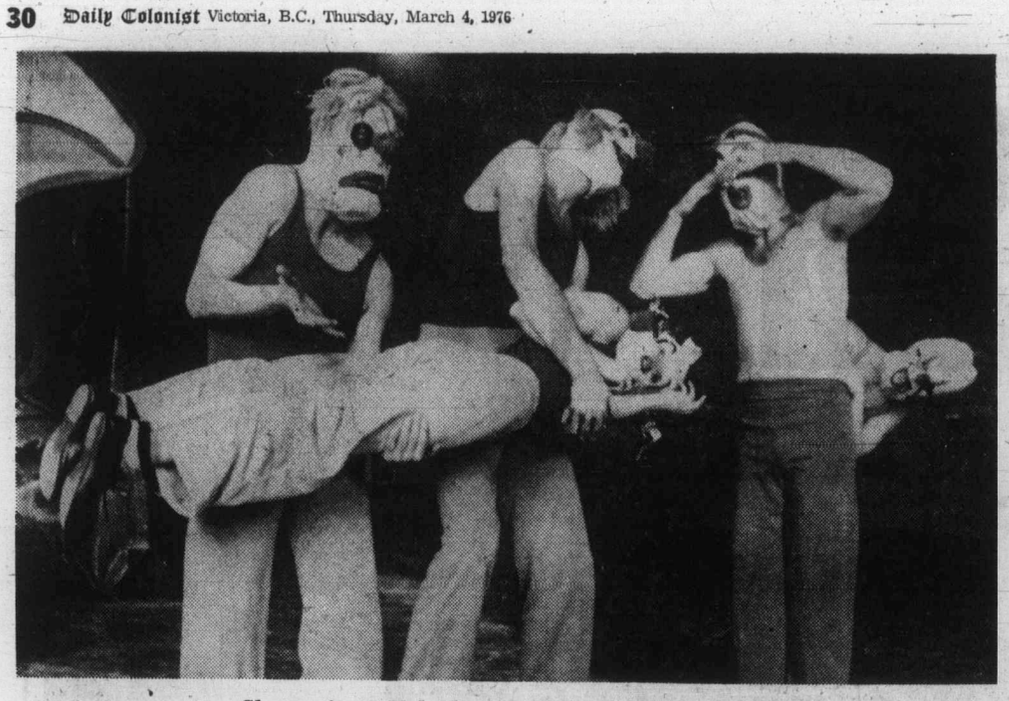

Clowns from Kaleidoscope's Rutabaga Country

Star events clash for only one night

You can see Kitty and Joan

By JIM GIBSON
Colonist Reporter

What do Kitty Wells and Saint Joan have in common other than their sex?

Normally nothing.

But this week the grand lady of country music and the Shaw play nudge each other for top entertainment billing in Victoria.

They're both on stage Friday night and undoubtedly there won't be an empty seat in either the McPherson or the Royal Theatre. Kitty is here for one night only but Bastion's Saint Joan stays until the following weekend for anyone who thought they had to choose Kitty over Joan.

Kitty Wells, as the nice promotion lady on the phone last week from Nashville informed this rather limited writer after his "Kitty, who?", is the Queen of Country Music.

For that matter, Saint Joan is the queen of Shaw's plays.

The cast for the Bastion production includes the familiar Colin Bowen, Owen Foran and John Heath.

A new face for the Victoria stage but not necessarily new to local television watchers is Robin Ward.

Ward was a regular on the embarrassingly inept Canadian-made Star Lost of a few years back.

□

All's quiet on the campus front these days after last week's threatened insurrection in the UVic theatre department.

A manifesto in the form of a letter followed several days after various cast and productin members of 'The Beaux' Stratagem refused to have anything to do with the play hours before its opening.

Everybody apparently has had a look at the letter scripted by faculty member Louis Capson and has just shrugged it all off.

Well, it all fizzled out except at the box office where tickets were purchased as though nothing had happened. No records set but no drops in attendance either after all the problems plaguing the production.

All eyes and attention are on the Phoenix Festival that runs for three weekends starting March 19.

□

Kaleidoscope brings its Carl Sandburg adaptation, The Rutabaga Country to the Belfry for two performances Saturday afternoon and again March 13.

It's Kaleidoscope at its ingenious best but the material is a little thin.

□

The Victoria Schools Drama Festival ends with a gala performance Saturday night at Victoria High School. The best of the 35 entries will be restaged and merit awards handed out with less glitter but the same effect as Oscar night in Hollywood.

□

Lunchspace at Open Space features Brian Smalley and his flamenco music today and guitarist and singer Danny Greenspoon Friday.

The Arts

Later Friday the Tournesol Dance Company takes over the Open Space theatre with an evening of experimental dance.

Apparently this Vancouver-based troupe is on a cross-country tour.

Ross Romeroy's paintings are in the Open Space Gallery until March 13 while Normand Gregoire's photos of ladies approaching motherhood are in the adjoining Secession Gallery.

□

Victoria Conservatory students Rolf Gilstein and Sandra Hunt play tonight in concert at Craigdarroch Castle and the conservatory's Opera Workshop will present selections Friday at The Belfry.

Saturday night, it's harpsichords, recorders, violas and flute at Christ Church Cathedral. James Kennedy and Erich Schwandt lead four other musicians and a singer through the concert.

Public awaits vessel's fate

The fate of the Ss. Prince George may well have been sealed Wednesday, but the public will have to wait until Monday to find out what it is.

Tenders for the old CNR coastal steamer, once expected to provide summer cruises between Vancouver and Alaska this year, closed at 2 p.m. Wednesday.

BNA act talks far advanced?

QUEBEC (CP) — Le Soleil says talks between the Ottawa and Quebec governments on patriation of the British North American Act have gone farther than the public has been told.

The newspaper quotes what it calls an internal document of the Quebec department of intergovernmental affairs, which indicates reticence by Quebec civil servants on Ottawa's proposals for making the BNA Act a Canadian statute.

The newspaper says the federal government has already presented Quebec propositions on proclamation of a Canadian constitution and federal-provincial agreements on regional disparities.

The newspaper also says the right to veto proposed amendments to the constitution would be extended to British Columbia.

In the Victoria charter proposal for patriating the constitution, which was rejected by Quebec Premier Robert Bourassa in 1971, the right to veto was accorded to Quebec and Ontario only.

The newspaper also quotes references in the document to federal propositions on consultation with provinces in the naming of supreme court judges, granting of priority to the provinces in matters of immigration and, for Quebec in particular, protection of the French culture.

Advertising helps good things happen
CANADIAN ADVERTISING ADVISORY BOARD

$urprise jackpots
SECRET WORD BONUSES DAILY
DIAL C-FAX 1070

The best to you from Palm.
Cottage Cheese.
PALM
PALM DAIRIES LIMITED

Woolco
A WOOLCO STANDOUT SPECIAL
WALL FASHIONS
NEW! IN STOCK
Pre-Pasted Vinyl Coated Dry-Strippable
WALLPAPER
This brand new line of quality wallpaper comes in colours and patterns to enhance any room in your home. Tough Vinyl coating permits frequent scrubbing without damage — so it's ideal in kitchens, bathrooms and hallways.
6.48 bolt
What is a 'bolt' of wallpaper?
One 10 metre bolt of wallpaper is Approx. 11 yds. x20ins.,or over 1½ single rolls. It contains over 55 sq. ft. while a single roll contains just over 35 sq. ft.
ALWAYS WELCOME... CHARGEX
VENUS ONE COAT SEMI-GLOSS INTERIOR/ALKYD WHITE
SAVE 5.50
Per Gallon On Premium
Venus One Coat Semi-Gloss or Satin Latex
Paint that will cover most colours in one coat! These premium finishes are available in White or we will tint them to Off-Whites, or light Pastel colours.
8.97 gallon
Reg. Woolco Price, Gallon 14.47
'TRELSPAR' Quality Paints
Many beautiful custom tinted colours to select from at no extra cost. Stock up now on these fine quality paints and Save!
INTERIOR LATEX
Reg Woolco Price
gallon 8.98
quart 2.79
6.69 gallon
quart 2.09
SEMI-GLOSS
Reg. Woolco price
gallon 10.98
quart 3.29
8.19 gallon
quart 2.47
MACTAC VINYL
Hundreds of uses in your home for this beautiful, self-adhesive, decorator vinyl. 6 yard x 18" roll.
3.99 roll
Prices Effective 'til March 6
Woolco DEPARTMENT STORES
Town and Country Shopping Centre
Douglas Street and Saanich
Personal Shopping only, please!
Store Hours: Monday to Saturday 10 a.m. to 10 p.m.
BUY WITH CONFIDENCE SATISFACTION GUARANTEED REPLACEMENT OR YOUR MONEY REFUNDED

LUCKY DOLLAR FOODS
Sunrype, 14-oz. APPLE SAUCE 3 FOR 99¢
Kellogg's, 24-oz. CORN FLAKES 99¢
Purina, Asstd. Varieties, 12-oz. TENDER VITTLES 55¢
Red Rose, 60s. TEA BAGS 1.19
U.S.A., Granulated SUGAR 5 lbs 1.29
Ivory, 32-oz. LIQUID DETERGENT 1.19
Cut Rite, 100' roll WAX REFILLS 49¢
Narcissus, Whole, 10-oz. Mushrooms 2 FOR 69¢
Kraft, 8-oz. Thousand Island DRESSING 49¢
Sun Rype, 19-oz. APPLE PIE FILLING 49¢
Crisco, 3-lb. SHORTENING 1.79
Catelli, 16-oz. LONG SPAGHETTI 39¢
Brunswick, ¼s in oil. SARDINES 5 FOR 1.00
• CANADA GRADE A •
SIRLOIN STEAK ..... lb. 2.29
ROUND STEAK ..... lb. 1.89
STEWING BEEF ..... lb. 99¢
Medium ONIONS 3 lbs 29¢
Mcintosh Fancy APPLES 5 lbs 1.00
LUCKY DOLLAR FOODS
Thurs., Mar. 4th Sat., Mar. 6th.
We Reserve The Right To Limit Quantities
KEE'S
4101 Shelbourne St.
477-1742
3-3

Heat, water danger?

OTTAWA (CP) — Thermal pollution of water is not well understood and might have serious long-term environmental effects, says a recently released National Research Council study.

"One of the many things we don't know is how heat affects the pollutants already in the water — do they combine to form more deadly substances or do they become innocuous?" asks study author D. R. Dickson.

Dickson said in a recent interview there is an acute need for environmental background studies on potential sites of electricity generating plants, which create 75 per cent of waste heat.

"Although the studies may cost up to $100,000 to produce, the outlay is trivial compared to the cost of the plant itself or cleaning up the damage it may cost to the environemt."

These plants, along with steel industry or sewage treatment plants, are situated along major waterways to get large supplies of water for cooling, he said.

Discharge water may be five to 15 degrees Celsius hotter than the river or lake, says Dickson.

"We know that when the water temperature rises it increases the growth of algae, the virulence of several bacterial and viral fish killers and can hurt the reporductin of heat sensitive marine life.

Dickson said that if plants which produce waste heat are properly situated, the heat discharge may be beneficial.

"In a cold lake like Lake Huron it could increase the growth of fish and their food," he said. "What is needed is an ecological assessment of the major waterways, lakes, rivers, estuaries and marine coasts to find locations where these plants can be safely located."

Hands shake to help children

Greater Victoria high school students will be giving a hand — literally — to help crippled children this year.

Students will blitz the downtown and other shopping areas March 20, shaking hands for donations to the Easter Seal campaign.

It's all part of what the Lion's Easter Seal Association calls a Shakathon which pits school against school in a competition to raise more money for crippled children.

'Let U.K. leave NATO'

COPENHAGEN, Denmark (UPI) — Icelandic Prime Minister Geir Halgrimsson has said Iceland has no intention of leaving NATO, but suggested maybe Britain should.

"The British use part of their NATO forces to intimidate a small nation," Hallgrimsson told a news conference. "In my opinion, it would be more proper if the British were the ones to leave NATO."

Iceland broke diplomatic relations with Britain last month after British trawlers and warships refused to stay outside Iceland's 200-mile fishing rights limits it proclaimed last October. Hallgrimsson, attending a session of the Nordic Council, said the only solution to the "Cod war" with Britain would be for the British to "Show understanding for our country's dependence on the cod stock."

He also denied that Icelandic coast guard gunboats had rammed British ships.

"Our ships are three times smaller than the British frigates and sail only half as fast," he said. "The British maintain that these small and slow ships are the ones that ram their big and fast ships. Such a statement speaks clearly for itself."

Hallgrimsson said the British were fishing even in breeding ground areas around Iceland that are out of bounds for Icelandic boats.

Woolco

Prices in effect 'til March 10.

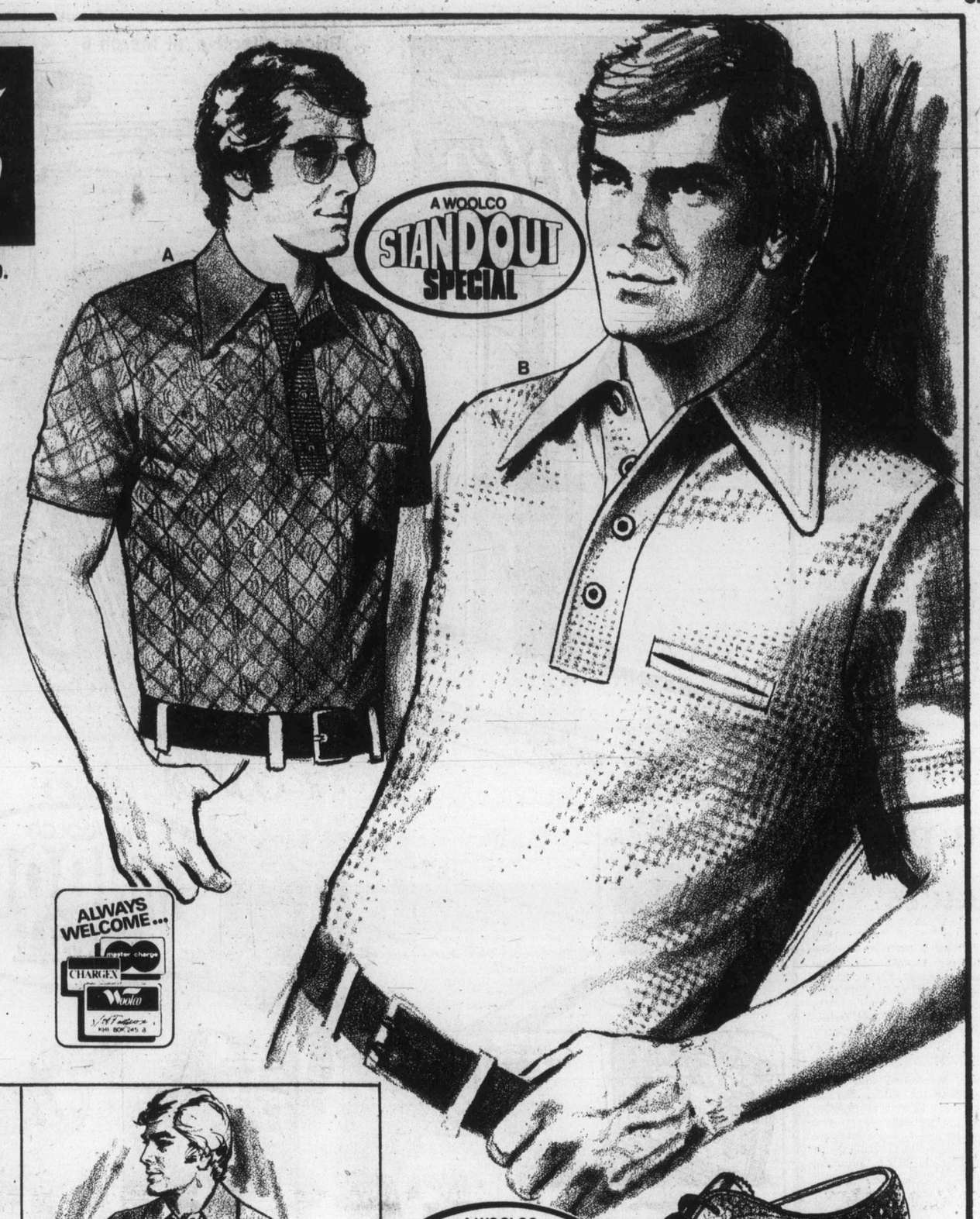

Terrific Buy On Men's 'Paulo Conti' Short Sleeve Knit Shirts

Reg. Woolco Price ea. 10.99

YOUR CHOICE

2 for $15

or each 7.77

a. Made from easy-care 100% Polyester. Plain mesh knit styling with a 4 button plaquet front and jetted pocket. Available in White, Powder, Beige. Sizes: S-M-L-XL.

B. This shirt is styled with chest pocket, 4-button plaquet front and is made from a blend of Acetate/-Polyester. Available in White, Powder, Beige and Chocolate. Sizes: S-M-L-XL.

ALWAYS WELCOME... master charge CHARGEX Woolco

Men's Short-Sleeve Knit Shirts

'Paulo Conti' styling entails open neck plaquet front with chest and waist stripes. Made from a blend of Acetate/-Polyester. Various Colours. Sizes S-M-L-XL.

15.99 EACH

Men's Plaquet Collar Knit Shirts

Made from Acetate/Polyester under our own 'Paulo Conti' label. In Light Blue with Navy and Copper or Grey with Wine and Black. Sizes: S-M-L-XL.

16.99 each

Men's Cotton/Polyester Knit Shirts

Available in plain shades with chest pocket and contrasting 3-button plaquet. In Khaki with Cream, Pewter with Cream and Slate with Cream contrast. Sizes: S.M.L.

6.77 each

Young Men's Short-Sleeve Shirts

Made from a Knitted blend of Cotton and Polyester under our own 'Laurentien' label. Choose from Powder, Navy or Ecru. Sizes: S.M.L.

7.87 each

Men's All Leather Upper English Shoes

A. These bluchers are designed with all-Grain Leather uppers and double-weight composition sole. Welt construction. In Brown. Sizes: 7-10½ full.

B. Features: 3 eyelets, all-leather upper moccasin-toe style with welt construction, composition sole and heel. In Black or Brown. Sizes: 7-10½.

YOUR CHOICE **$19** pair

"All Gender" Pigskin Suede Casuals

Wedge heel; Rubber Crepe sole. In Brown. Boys' sizes 1-6, Ladies' 6-9 and Men's 7-11.

Boys' pair 9.87
Ladies' pair 10.96
Men's pair 11.96

Woolco DEPARTMENT STORES A DIVISION OF F. W. WOOLWORTH CO. LTD. 3-3

Town and Country Shopping Centre
Douglas Street and Saanich

Personal Shopping only, please!
Store Hours: Monday to Saturday
10 a.m. to 10 p.m.

BUY WITH CONFIDENCE
SATISFACTION GUARANTEED
REPLACEMENT OR YOUR MONEY REFUNDED

Probed

Italian state prosecutors have reported Gen. Duilio Fanali, above, former Air Force chief of staff, was under investigation in Lockheed scandal. He was not charged but was told to get a lawyer, a step frequently used in judicial investigations, prosecutors said.

'No delay in price pacts'

OTTAWA (CP) — Finance Minister Donald Macdonald said Tuesday he is confident the signing of anti-inflation agreements with four remaining provinces will not be delayed by a labor arbitrator's ruling that the agreement with Ontario is invalid.

Mr. Macdonald said in an interview the ruling Monday by G. J. Brandt at London, Ont., represents only one opinion and will not interfere with agreements still to be signed with British Columbia, Nova Scotia, Saskatchewan and Quebec. No dates had been set for the signings.

Mr. Brandt, a professor of constitutional law at the University of Western Ontario, was appointed by Ontario to arbitrate a bargaining dispute between the province and the Public Service Employees Union, representing 5,500 government technical employees.

On Monday, he accepted the union's argument that the anti-inflation agreement with Ottawa is invalid because it was signed by Ontario under a cabinet order-in-council and was not authorized by legislation. The agreement permitted the federal anti-inflation board to apply wage controls to the provincial civil servants.

Mr. Brandt rejected the provincial government argument that the arbitrator had no authority to consider any wage settlements that exceeded the anti-inflation guides. The guides generally limit pay increases to a range of eight to 12 per cent.

Mr. Macdonald said the federal government will not likely become involved in any dispute on the constitutional issue raised by Mr. Brandt's decision.

However, the minister said Ottawa is already involved with Ontario in preparing to defend in court the constitutionality of the federal-provincial agreement in a similar case arising from an earlier anti-inflation board decision to reduce a proposed pay increase for teachers in Renfrew County, near Ottawa.

The teacher's case challenges the constitutionality of the federal anti-inflation legislation, as well as the agreement with Ontario.

In addition to Ontario, Newfoundland, Prince Edward Island, Alberta, New Brunswick and Manitoba have signed agreements turning civil service salaries over to the federal board.

In the Commons on Tuesday, NDP Leader Ed Broadbent called for a special debate on a motion to have the Ontario agreement referred to the Supreme Court of Canada for a ruling on its constitutionality. The motion did not receive the necessary unanimous consent for a debate.

Advertising Can save shopping time.
CANADIAN ADVERTISING ADVISORY BOARD

Prices effective 'til March 6

Woolco

'Black & Decker' 10" "Diwalt" Radial Arm Power Saw

The hub of any wood workshop. Features: powerful direct drive, single voltage motor producing 3450 R.P.M., 10" blade that cuts 3" deep at a 90° angle, out-rip capacity of 24-11/16" width, automatic positive locking positions for 0° and 45° bevel, 0° and 45° mitre, and 90° ripping positions. Yoke swivels 360°, roller head rides on 2 tracks with 4 ball bearings, 18"x21½" work table, up-front and up-top controls, manual motor brake complete with Steel stand. Accepts many accessories including: ⅜" drill chuck with key, disc and drum sanders and more (accessories extra).

287.88 with stand

Make It Better with 'Black & Decker' The Homemaker's Key to Success

- 16-piece ⅜" drill kit with 2-speed capacity drill
- 9-piece jig saw kit with 2-speed jig saw
- dual-action sander with 3 amp, 4000 O.P.M. motor
- ⅜" reversible drill, 0 to 1000 R.P.M. with 2.4 amp motor

YOUR CHOICE 24.77 each

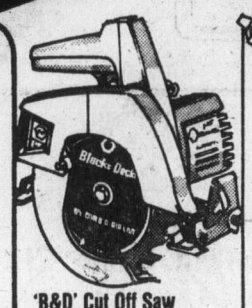

'B&D' Cut Off Saw each **41.88**
7¼" circular saw, 9 amp motor, produces 4400 R.P.M., uses 6½" blades.

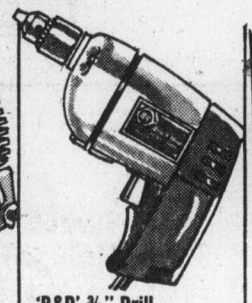

'B&D' ⅜" Drill each **15.88**
Extra clutch capacity, drills ⅜" in Steel and ¾" in Hardwood. 2.1 amp.

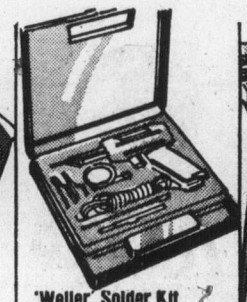

'Weller' Solder Kit kit **12.78**
Dual-heat 100/140 watt gun, 3 Copper tips, tip wrench flux brush and more.

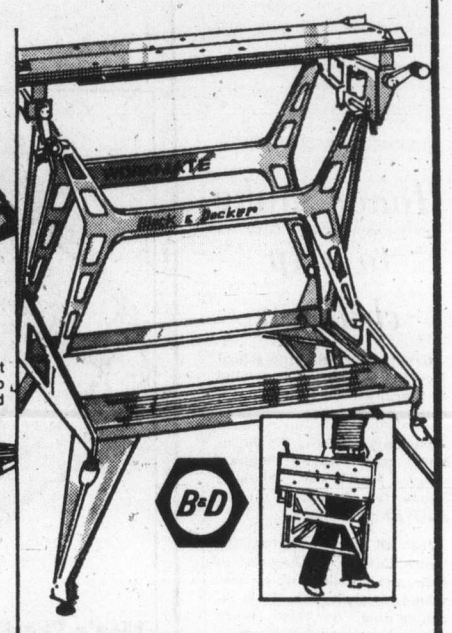

Heavy-Gauge Tool Box each **9.97**
Electrically welded, lift-out tote tray, Red ripple Enamel finish.

"MM 35" Chain Saw each **137.88**
Professional chain brake safety feature, auto Oiler and rewind starter.

'Rockwell' Bench Saw complete **199.95**
22"x38" cast table and extension, cuts 2¾" at 90° and 1⅞" at 45°. With steel stand.

Versatile—All Purpose Dual Level "Workmate"

Versatile work bench features 2 working heights. Holds up to 300 lbs. Twin laminated wood tops that crank in and out in unison or independantly. Special pegs and pre-drilled holes for holding odd-shaped items. Made from a sturdy Aluminum and Steel construction. Folds for storage or carrying.

56.88 each

Be Precise With 'Stanley' Hand Tools

- 28" extruded Aluminum level ..... each 9.96
- 9" handyman plane ..... each 18.22
- 16-ounce nail master hammer ..... each 7.77
- ¾"x16' powerlock tape ..... each 11.77
- combination square ..... each 5.96

Mirro-Scenes pkg. **14.95**
Assorted subjects, with mounting tape and instruction. 36"x24".

Spangle Beads pkg. **3.66**
Choose from 2 styles in 12 colours.

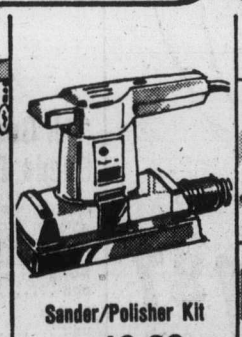

Sander/Polisher Kit kit **19.88**
Double insulated orbital sander/polisher with pad.

Glass Tiles Add a Touch of Luxury
These easily installed Glass tiles are stain-resistant, therefore provide years of beauty. Antique Gold veined. Dim. 12"x12" **14.66**

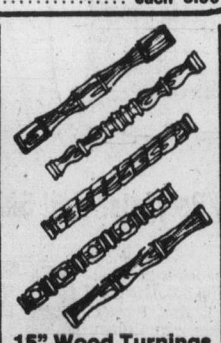

15" Wood Turnings
Colonial .... each 1.93
Rope Twist . each 2.03
Transitional . each 1.39
Mediterranean 1.79

Powerful Jig Saw each **14.88**
2.4 amp 3000 S.P.M. motor. Cuts wood, plastic or metal. 1 blade.

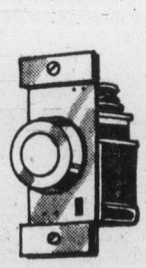

Dimmer Switch each **4.88**
Easy to install push on/off dimmer is C.S.A. approved. 600 watt.

Woolco DEPARTMENT STORES
A DIVISION OF F. W. WOOLWORTH CO. LTD.

Town and Country Shopping Centre
Douglas Street and Saanich

Personal Shopping only, please!
Store Hours: Monday to Saturday
10 a.m. to 10 p.m.

BUY WITH CONFIDENCE
SATISFACTION GUARANTEED
REPLACEMENT OR YOUR MONEY REFUNDED

Armed invalids arrested

CATANIA, Sicily (UPI) — Police have arrested two invalids in their wheelchairs Tuesday on charges of illegal possession of firearms.

Police said they caught Antonino Manganaro, 29, and Salvatore Fulinello, 53, comparing their pistols during a conversation in the street.

They said Manganaro's legs have been paralyzed since someone fired at him from a speeding car in 1973. Fulinello is one-legged.

Traders fear gangs

BEIRUT (UPI) — Lebanese merchants, plagued by roving armed gangs, have threatened to go on strike unless authorities halt the wave of thefts and crime that has marred a Syrian - backed ceasefire.

"We're fed up," said a merchant's association spokesman. "The merchants can't take any more."

Shopowners in Beirut's downtown commercial center have been the victims of at least 30 major thefts over the past week by armed gangs from Lebanon's unruly political party militias which the government has so far been unable to subdue.

Officials acknowledge that 10 months of anarchy and civil war have left a social atmosphere of lawlessness that lingers despite the six-week-old Syrian-enforced truce.

Lebanese forces, even with the added presence of Palestine Liberation Army troops and Syrian truce officers, have been unable to effectively keep watch over all of the city's streets.

"Getting back to normal after all we've been through just isn't that easy," said one official. "The merchants must be more patient."

Armed bands of gunmen, both Christians and Moslems, prowl the streets, demanding protection money from shopowners and blowing up those shops that fail to comply.

Most newspapers have predicted that uncertainty in the security situation will persist at least until the uncertainty over the formation of a new government is cleared up.

After weeks of political bickering, both rightists and leftists have agreed to support a plan for an expanded cabinet of "national balance" but differences over its size and make-up remain.

But while a new cabinet would put the final "official stamp" on the Syrian-mediated peace agreement and strengthen central authority, most observers feel it will take still more to return Lebanon to normal.

"The Lebanese have been lawless for too long," one Arab commentator said. "It's in their system now."

Phantom driver escapes

LONDON (UPI) — The phantom bus driver of Muswell Hill was behind the wheel of the No. 134 double-decker for only 200 yards.

But in that time he hit and wrecked five parked cars on the first corner as he accelerated the stolen bus away from its depot. Then he backed off, rounded the corner, and steamrolled another five automobiles.

After this he smashed into a brick wall, knocking it down. Noting daunted, he set off again, but was finally balked by a 30-foot tree on which he scored a direct hit.

The driver leaped out and fled into the night, leaving angry auto owners inspecting their wrecked vehicles.

A police spokesman, who said two youths might possibly have been involved, estimated the damage at "several thousands" pounds.

Advertising serves by informing.
CANADIAN ADVERTISING ADVISORY BOARD

Woolco for the gardener

Prices effective 'til March 6

A WOOLCO STANDOUT SPECIAL

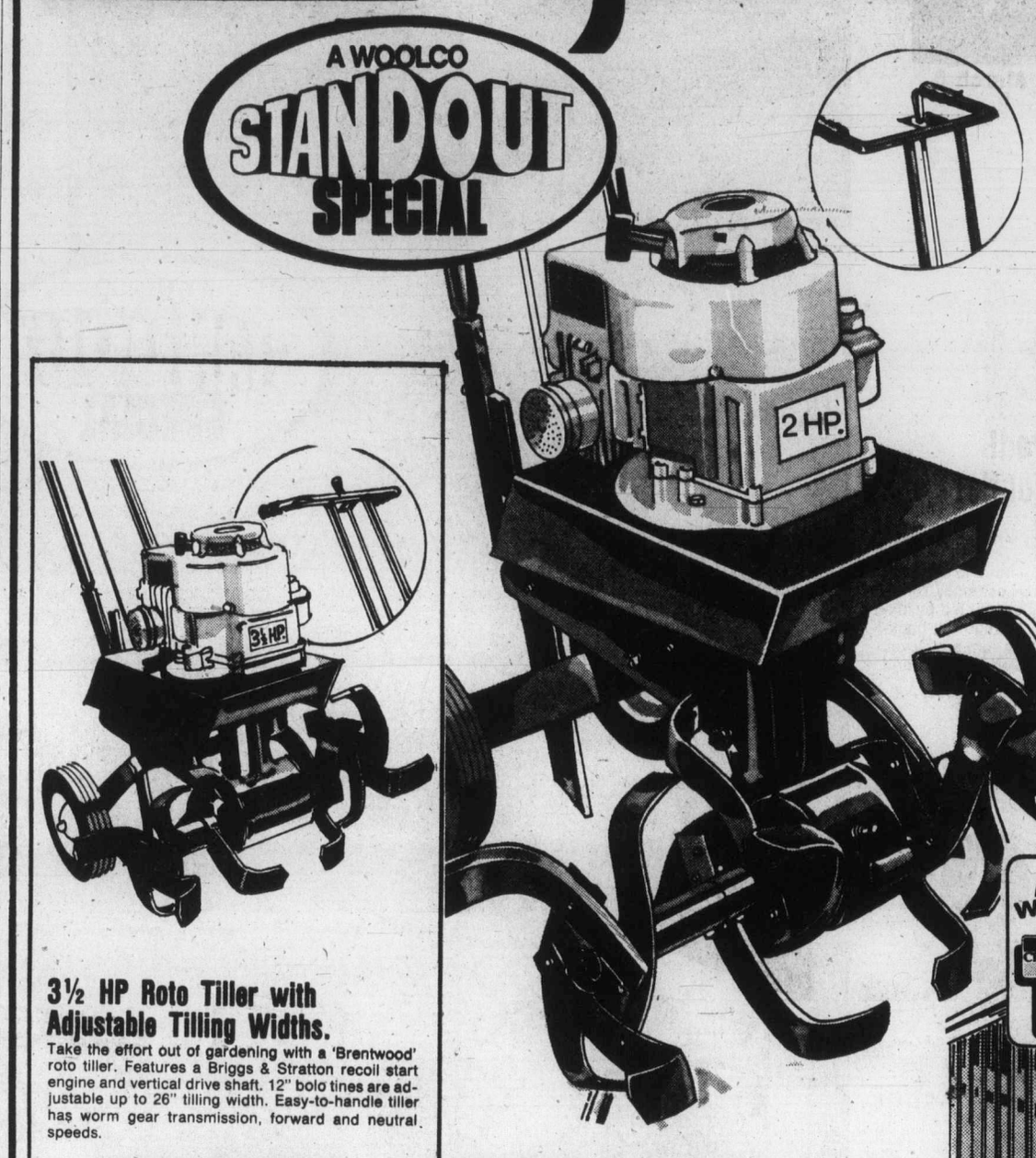

BRENTWOOD Roto Tiller—

Good Tilling — Easy Control at a Price You Can Handle. For the backyard vegetable garden, flower beds or rental plots . . . the Brentwood tiller with 2 HP Briggs and Stratton engine is the ideal machine for the home gardener. Durable spring steel (9" diameter) tines slice through sod and hard soil for good seedbed preparation. Various tine combinations provide tilling widths from 6"-18" . . . lets you cultivate up and down narrow rows. Takes only a minimum of space for storage.

197.77 each

3½ HP Roto Tiller with Adjustable Tilling Widths.
Take the effort out of gardening with a 'Brentwood' roto tiller. Features a Briggs & Stratton recoil start engine and vertical drive shaft. 12" bolo tines are adjustable up to 26" tilling width. Easy-to-handle tiller has worm gear transmission, forward and neutral speeds.

249.88 each

Spacemaker 8' x 7' Galvanized home Storage Shed
Ample room for all your gardening equipment and supplies. Prefinished steel in Green and White. The ideal shed for the home gardener.....
149.88 each

Bird Bath Each 4.77

4 cu. ft. Capacity Wheelbarrow. Each 28.97

22 Tine Fan Rake. Each 2.69

Deluxe Lawn Rake. Each 2.59

4 Tine Spading Fork. Each 8.97

14 Tooth Bow Rake. Each 6.47

Round Mouth Steel Shovel. Each 5.97

Rose Bushes. Your choice of climbing roses or Hybrid T's. Available in assorted colours. Each 1.49

Steer Manure in 40-lb. Bags. Pulverized, weed free, completely organic. Each 1.49

12-4-8 Fertilizer. All-purpose plant food, ideal for lawns, vegetables, flowers. 40-lb. bag. Each 4.99

Large, Economy Size Milorganite. Organic base fortifies lawns and gardens without burning them. 50-lb. bag. Each 5.99

Rich Peat Moss covers 5 cu. ft. Ideal for mulching and strengthening the soil. Each 4.97

Seed Potatoes Plant now for early summer crops. Available in 10 lb. bag. Each 1.99

Weed 'n' Feed with Killex. Controls those thriving weeds. No-burning; gradually releases Nitrogen for a richer, greener lawn. 20-lb. bag. Each 3.69

Fertilizer for Healthy Lawns Woolco 7-7 Value priced fertilizer will give a healthier, greener lawn. 35-lb. bag. Each 2.99

Multipurpose Weed Free Soil. All-purpose indoor or outdoor compost potting soil. Sterilized. 30 lb. Each 1.49

3-3

Woolco DEPARTMENT STORES A DIVISION OF F. W. WOOLWORTH CO. LTD.

Town and Country Shopping Centre Douglas Street and Saanich

Personal Shopping only, please! Store Hours: Monday to Saturday 10 a.m. to 10 p.m.

BUY WITH CONFIDENCE SATISFACTION GUARANTEED REPLACEMENT OR YOUR MONEY REFUNDED

Purple germ power

SAN FRANCISCO (UPI) — A purple substance found in bacteria that thrive in the saltiest places of the ocean has the power of converting sunlight into food and energy, just as chlorophyll green does in plant life, a scientific team reported Tuesday.

The discovery of the first rival to chlorophyll photosynthesis in nature may have important applications in medicine, agriculture, the desalination of sea water and the generation of solar power, according to a group of scientists from the university of California and the National Aeronautics and Space Administration.

Significant

"The new photosynthetic process is based on a purple pigment instead of a green one," the scientists said.

The discovery that purple pigment in bacteria living in the oceans has the same vital life-sustaining power as chlorophyll is regarded as a significant step in understanding nature.

When illuminated with sunlight, it was found that the purple protein molecule "ejected protons to the surrounding liquid medium." Experimenting with it in their laboratories, the scientists used the pigment to pump hydrogen ions across a membrane, thus converting "solar energy into electrical energy."

Long known

The pigment is found in bacteria which inhabit the shallow salt flats on the fringes of the ocean. They have been known for 100 years and are the chemical that makes red herrings red and cause salted fish to have red eyes.

Red herring is so called because the fish meat takes on a dark reddish-brown color when heavily smoked.

The scientists said the purple pigment "appears to increase the evaporation rate of salts," and that its study could lead to a better understanding desalination chemistry.

Eyes, too

It may also lead to uncovering important new information about eyes.

In fact, the scientists said the protein resembled rhodopsin, a little-understood pigment in the human eye. They suggested the discovery "may help explain the process of vision and its evolution along the life chain."

The research was presented at a news conference by Dr. Walter Stoechenius of the University of California, who isolated the purple pigment in bacteria from the Dead Sea salt flats.

Nuclear talks progress

OTTAWA (CP) — Nuclear talks with Pakistan have been recessed after a week of intensive negotiations on safeguards.

Government officials said the progress was considerable and there should be an agreement before the summer.

MacEachen refused to give details of negotiations that have been held since last week's visit here by Prime Minister Zulfikar Ali Bhutton of Pakistan, who left his foreign secretary here to continue negotiations.

MacEachen said the talks are not complete and will be resumed later. Government officials said the talks reached a point where public servants needed guidance from their political masters.

MacEachen would say only that Pakistan and Canada are at odds on various points.

The government has been hinting that it could cut off shipments of uranium fuel to a small Candu-style reactor it sold to Pakistan in 1971 if the country did not agree to strengthened safeguards against use of spent fuel from the reactor for a nuclear explosion.

Canada also is concerned about a nuclear reprocessing plant that Pakistan plans to acquire from France. This could be used to make plutonium for an explosive device, although Pakistan has said repeatedly that it has no desire to make such a device.

Woolco

Prices effective 'til . . . March 6

MADE IN CANADA FABRIQUÉ AU CANADA

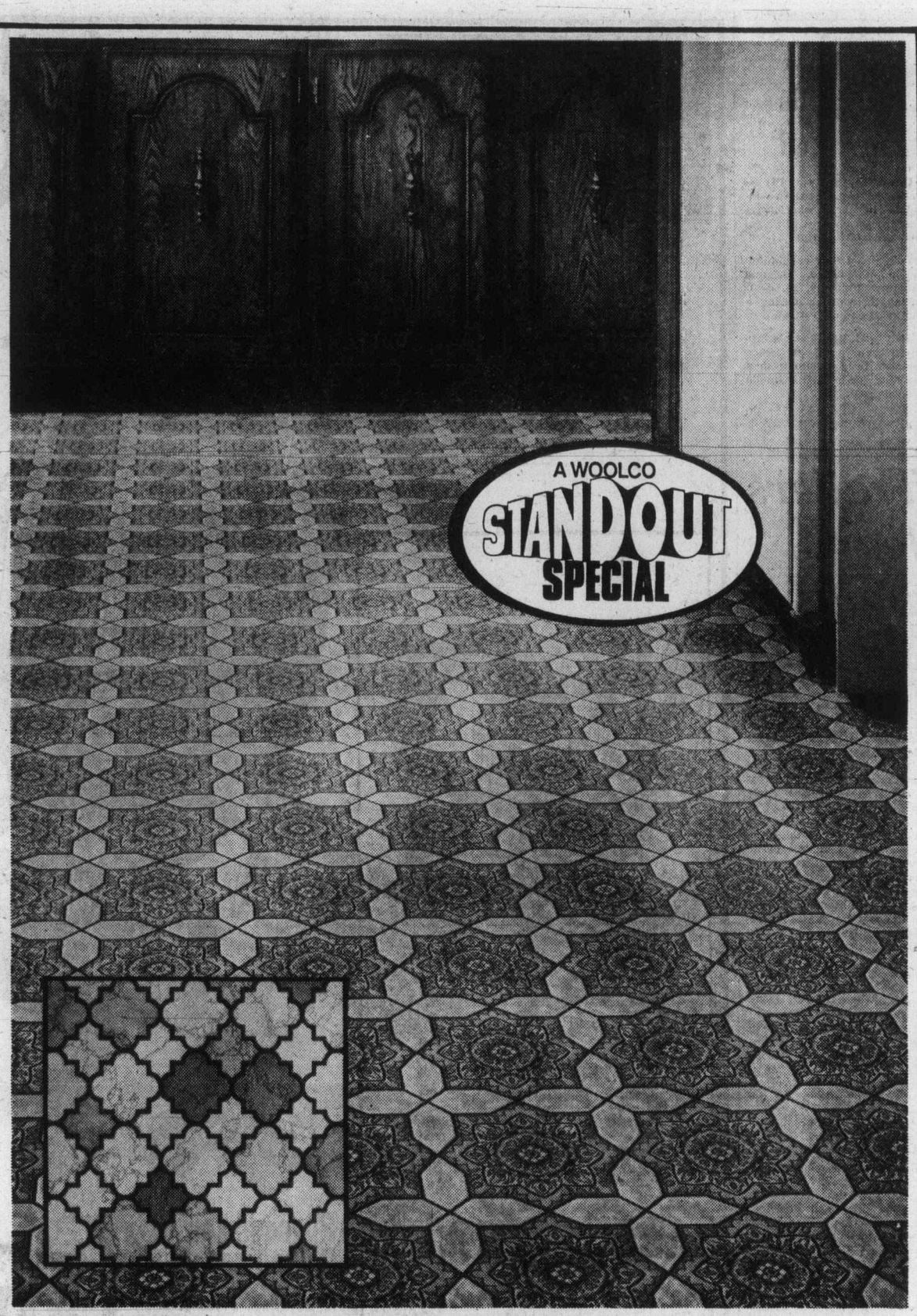

Here's Value Uncovered! Clean & Soft "Cushionflor" Vinyl Floor Covering

Great to look at — easy to take care of — and so easily installed. "Cushionflor" your kitchen, den or family room. Warm and quiet Vinyl floor covering is highlighted by luxurious texturing and embossing. The 'Aquaguard' backing makes "Cushionflor" seam-sealable on any level. Colours: Gold, Green, Rust, Beige and Red in Estate and Valencia patterns. Size: 12 ft. wide.

3.49 sq. yd.

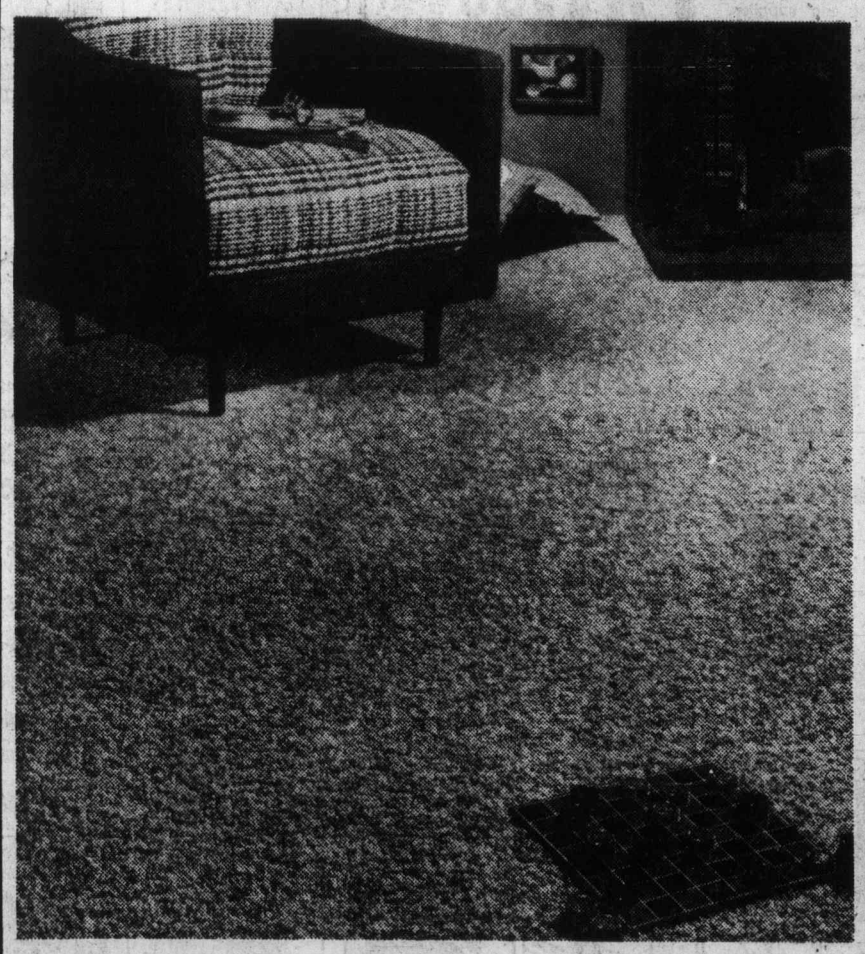

'Valencia' Saxony Plush Broadloom For Long-Wearing Beauty

Deep and soft saxony plush broadloom is made from 100% Nylon. Perfect for carefree comfort and recommended for heavy traffic areas. Moth-proof; non-allergenic. Colours: Mink Beige, Chocolate, Granada Gold, Pearl White and Meadow Green. Size: 12 ft. wide.

3-3

8.88 sq. yd.

FINAL Broadloom Clearance

Final clearance of broadloom roll ends. Sizes range from 9'-18' and are all 12' wide. Choose from a wide selection of styles and colours that will compliment the decor of any area in your home. Assortment consists of level loop, commercial carpeting, short shag, etc.

from 1.99 sq. yd.

Woolco DEPARTMENT STORES
A DIVISION OF F. W. WOOLWORTH CO. LTD.

Town and Country Shopping Centre
Douglas Street and Saanich

Personal Shopping only, please!
Store Hours: Monday to Saturday
10 a.m. to 10 p.m.

BUY WITH CONFIDENCE
SATISFACTION GUARANTEED
REPLACEMENT OR YOUR MONEY REFUNDED

NAMES in the NEWS

He forgoes bath to save energy

TORONTO — Ontario's Energy Minister, **Dennis Timbrell,** says he has given up taking baths in order to conserve electrical energy.

"I know it sounds funny," Timbrell said, adding that he has changed to taking showers because bathing uses too much hot water.

Timbrell said he was following the advice of **Robert Taylor,** Ontario Hydro chairman, who said most households use too much energy for heating water.

□

CHARLOTTETOWN — **Alex W. Matheson,** Liberal premier of Prince Edward Island from 1953-59, died in a nursing home here Wednesday. He was 72. Matheson, a lawyer, was first elected to the legislature in a 1940 bye-election.

□

NEW YORK — A taking calculator has been developed for blind students studying mathematics. **Dr. Harold Taylor,** incoming chairman of the instructional affairs committee of the National Council of Teachers of Mathematics, is helping to field test the device. He described it as "simply fantastic."

□

MARSHALL, Tex. — The Rev. **Hans Mullikin** admits he will have to hump to make Independence Day ceremonies in Virginia, but if he does he can take heart knowing the White House is only another few weeks' crawl along the nation's interstate highway system. Mullikin began crawling to Washington Monday.

□

MONTREAL — It's back to business as usual and a quiet family life for former Progressive Conservative leadership candidate **Brian Mulroney,** whose wife, **Mila,** is expecting the couple's second child any day now.

□

SPRING VALLEY N.Y. — The Rev. **J. Elmer Hausmann,** 49, a Dutch reformed minister was shot to death in his church by a policeman as both answered a burglar alarm — neither aware the other was there.

□

NASHVILLE — Trumpeter **Freddie Hubbard,** who won a Grammy award in 1973 for the traditional jazz album First Light, says a fusion of soul and jazz is the only way jazz will be able to survive. "Jazz isn't for dancing, but now you can dance to it," he says. "We're going back into a funky thing, a soulful groove to pull back people."

□

ROME — Italy's Socialist party opened its 40th congress with a warning to Premier **Aldo Moro** that the old centre-left coalition is dead and the communists must get a say in policy-making.

□

WASHINGTON — Officials of two major communications companies publicly acknowledged Wednesday they cooperated with the U.S. National Security Agency in intercepting official cables of foreign governments. **Thomas Greenish,** vice-president of Western Union International, and **Howard Hawkins,** chairman of RCA Global Communications, testified before a U.S. congressional subcommittee that their companies routinely turned over to the NSA copies of cables transmitted by foreign governments to and from the United States.

□

WASHINGTON — Despite White House insistence that nothing was kept secret in the Sinai accords, several members of the U.S. Senate foreign relations committee said Wednesday they knew nothing of agreements described by Egyptian President **Anwar Sadat.** Sadat told a weekend news conference there were three secret agreements.

□

WASHINGTON — Lockheed chairman **Robert Haack** told the U.S. Senate banking committee that the scandal over company payoffs has led to a loss of business overseas and death threats.

— CP

Matheson
. . . dead at age 72

WASHINGTON — Former governor **William Scranton** of Pennsylvania was confirmed by the Senate Wednesday to be United States ambassador to the United Nations.

□

PHILADELPHIA — **Bette Midler,** the jive talking songstress - stage performer, has this advice for young folks heading into show business: Stay out. "Don't bother," she told reporters before opening a one-week engagement at the Valley Forge Music Fair. "The very nature of the business breeds fear. Everywhere there is bitterness and jealousy. The worst part of having success is to try finding someone who is happy for you. You don't really find that, not in this business."

Four die as man blows up jailed wife

POINT PLEASANT, W.Va. (AP) — A man who entered a jail with a gun and a suitcase and told the guard he had come to spend Tuesday night with his wife blew up the jail a short time later, killing himself, his wife, and two others.

Harriet Sisk, 18, was in Mason County jail charged with the death of her 2-month-old daughter Davi, whose body was discovered Saturday in a freshly dug grave beside the Sisk mobile home at Letart, a tiny farming community 20 miles north of here.

Mrs. Sisk and her husband, Bruce, 19, initially reported that the child had been kidnapped.

State police said Sisk came to the jail shortly before 11 p.m. Tuesday. He pressed a shotgun against jail dispatcher Charles Anson, who later said he thought Sisk had clothes in the suitcase.

Anson said he opened Mrs. Sisk's cell door and slammed it behind her husband, then ran upstairs and radioed for help.

Sheriff Pete Wedge, 48, arrived at the jail a few minutes later with several area law enforcement officers, including deputy Kenneth Love, 33.

Anson said the officers were trying to decide how to handle the situation when a tremendous explosion ripped through the jail, instantly killing Love and the Sisks. Wedge died a few hours later in a Huntington hospital.

Eleven other persons were injured—two seriously—and were taken to hospital.

Authorities said the blast was caused by about two dozen sticks of dynamite Sisk had brought with him in the suitcase.

Last Saturday, Mrs. Sisk reported her daughter had been kidnapped, and federal authorities were called into the case. They began searching for the child and Deputy Love found her buried beside the Sisk home.

The coroner said the child had been beaten and strangled.

WHAT'S LEATHER, HAS THE LOOK OF A JACKET, THE FEEL OF A SHIRT, AND IS BRICK ALL OVER?

We've scooped the menswear business. One of Canada's leading leather manufacturers has given us their entire stock of this, their finest shirt/jacket.

Lucky us. Lucky you. Because it's the season's biggest look.

The leather is cowhide. Not the weight you may be used to. But a lighter, very soft, very supple shirt-weight.

Over a turtle-neck, sport shirt or even a shirt and tie it's a great way to go casual this spring.

The craftsmanship is immaculate. Handsomely pleated pockets. And contrast stitching to accent its every detail.

So what's the brick all about? Brick's the colour. A very rich, very warm, very natural shade.

There are other stores showing their version of our shirt/jackets. You'll find them priced anywhere from $180 up.

At Tip Top, our regular price is $160. A great deal. And for the next four days, just $134.99. A great deal less.

FOR 4 DAYS ONLY $134.99

For added shopping convenience ask about our 'Instant Credit'

Hillside Mall and 1412 Douglas St.
Also available at all our Vancouver Locations

Firestone STORES

DLC* VALUES

*DeLuxe Champion
RADIAL

SIZE	WHITEWALL PRICE
BR78-13	$38.95
DR78-14	43.95
ER78-14	45.50
FR78-14	48.95
GR78-14 & 15	57.50
HR78-14 & 15	59.95

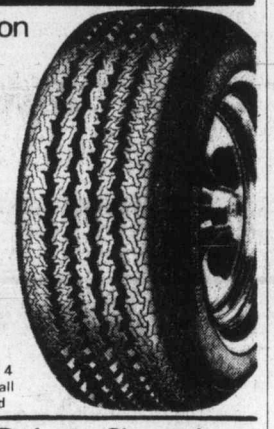

$48.95 FR78-14 whitewall installed

*DeLuxe Champion
POLYESTER

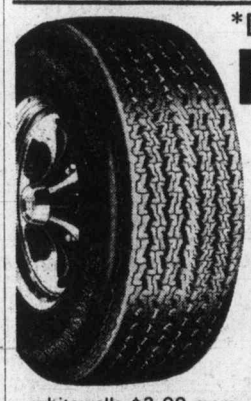

SIZE	BLACKWALL PRICE
B78-13	$22.50
C & D 78-14	23.50
E78-14	24.50
F78-14	25.50
G78-14 & 15	26.50
H78-14 & 15	28.50

$25.50 F78-14 blackwall installed

whitewalls $3.00 more

*DeLuxe Champion
SUP-R-BELT

SIZE	WHITEWALL PRICE
A78-13	$32.95
B & C 78-14	34.95
E78-14	36.95
F78-14	37.95
G78-14 & 15	39.95
H78-14 & 15	43.95

$37.95 F78-14 whitewall installed

2882 DOUGLAS ST.
385-1404
AT GARBALLY ROAD AT BURNSIDE
ALSO IN NANAIMO AND COURTENAY

USE OUR Firestone CREDIT PLAN OR...
CHARGEX
master charge
2-12

Firestone STORES

386-2121
Monday through Saturday
8 a.m. to 6 p.m.

CLASSIFIED ADVERTISING

Vancouver Island's Largest Shopping Centre in Print

386-2121
Monday through Saturday
8 a.m. to 6 p.m.

CLASSIFICATION INDEX

VITAL STATISTICS
1 Births
8 Cards of Thanks

THE FOLLOWING SEVEN CLASSIFICATIONS ON THE LAST PAGE OF CLASSIFIED

8-A Cards of Thanks
5 Deaths and Funerals
9 In Memoriams
10 Funeral directors
11 Monumentals
12 Florists
13 Miscellaneous

NOTICES
14 Announcements
15 Coming Events and Meetings
16 Catering, Banquets and Reception Rooms
17 Restaurants
18 Places to Visit
20 Lost and Found

EMPLOYMENT
21 Help Wanted—General
22 Office Help
23 Skilled Trades
24 Sales Persons and Agents
25 Teachers
26 Part Time—Temporary Help
30 Situations Wanted

BUSINESS SERVICES AND DIRECTORY
36 Business Services and Directory

PERSONAL SERVICES
33 Bands, Musicians and Orchestras
34 Pre-Recorded Music
40 Business Personals
43 Dancing
42 Education
71 Music Teachers
39 Personals
32 Trade Schools
38 Travel

MERCHANDISING
83 Aircraft
117 Antiques
78 Bicycles
80 Boats and Marine
65 Building Supplies
93 Cameras, Supplies and Photo Finishing
127 Chicks, Poultry, Hatching Eggs, Supplies
135 Farm Implements
60 Fuel
97 Furniture
120 Garden Supplies
99 Groceries, Meat and Produce
130 Heavy Equipment and Machinery
128 Livestock, Supplies and Events
100 Miscellaneous for Sale
103 Miscellaneous Wanted
109 Miscellaneous to Rent
77 Motorcycles
70 Musical Instruments
125 Pets and Supplies
96 Ranges, Stoves and Furnaces
92 Sporting Goods
115 Swaps
63 Timber
98 TV, Stereo, Radio Sales and Service
112 Wanted to Rent, Miscellaneous
116 Coins and Stamps

AUTOMOTIVE
155 Automobile Financing and Insurance
164 Auto Body and Painting
162 Auto Repairs, Service and Towing
168 Campers, Trailers and Motor Homes
166 Cars and Trucks Wanted
150 Cars for Sale
151 Sports, Import Cars
161 Lease Vehicles
169 Mobile Homes and Parks
149 New Car Directory
160 Parts, Accessories
158 Tires
154 Trucks and Buses
156 U-Drive and Auto Washing

ACCOMMODATION
185 Convalescent and Rest Homes
175 Hotels
178 Summer Homes, Cottages and Resorts
181 Tourist Accommodation

RENTAL
201 Apartments to Rent, Furnished
200 Apartments to Rent, Unfurnished
202 Furniture to Rent
203 Apartments Wanted
206 Duplexes to Rent
207 Duplexes Wanted to Rent
215 Halls, Warehouses, Stores and Offices to Rent
197 Housekeeping Rooms to Rent
199 Housekeeping Rooms Wanted
211 Houses to Rent, Furnished
210 Houses to Rent, Unfurnished
212 Houses Wanted to Rent
190 Room and Board
191 Room and Board Wanted
193 Rooms to Rent
194 Rooms Wanted
204 Shared Accommodations

FINANCIAL
155 Automobile Financing and Insurance
233 Mortgage Loans and Insurance
234 Mortgages for Sale
230 Personal Loans and Insurance
235 Wanted to Borrow

REAL ESTATE
280 Acreage for Sale and Wanted
240 Business Opportunities
241 Business Opportunities Wanted
247 Commercial or Industrial Properties
258 Condominiums and Townhouses
253 Country Homes and Properties
270 Exchange Real Estate
290 Farms for Sale and Wanted
263 Garages for Sale, Rent, Wanted
293 Gulf Island Properties
250 Houses for Sale
265 Houses Wanted to Buy
295 Listings Cancelled
268 Listings Wanted
271 Lots for Sale
294 Mainland and Out-of-Province Properties
273 Property for Sale
274 Property Wanted
244 Revenue Property
245 Revenue Properties Wanted
285 Up-Island Properties
256 Waterfront Properties
300 Churches

TERMS OF PUBLICATION

The Victoria Press Ltd. shall not be liable for non-insertion of any advertisement beyond the amount paid for such advertisement.

In the event of an error occuring the liability of Victoria Press Ltd. shall not exceed the charge for the space actually occupied by the item in question.

All claims on error in publication shall be made within 12 hours thereafter and if not made shall not be considered. No claim will be allowed for more than one incorrect insertion not for errors not affecting the value of advertisement.

All estimates of cost are approximate. Advertisers will be charged with space actually used.

All advertising copy will be subject to the approval of the Victoria Press Ltd., who reserve the right in its sole discretion to classify, reject or insert copy furnished.

All advertisements must comply with the British Columbia Human Rights Act. This act states no advertisement may state or imply a preference, limitation, or specification on the basis of an applicant's race, religion, colour, marital status, ancestry, place of origin, age, or sex (unless the matter relates to the maintenance of public decency AND prior approval has been obtained through the Human Rights Branch).

While every endeavor will be made to forward replies to box numbers to the advertiser as soon as possible, we accept no liability in respect of loss or damage alleged to arise through either failure or delay in forwarding such replies, however caused, whether by negligence or otherwise.

NOTICE
OF COPYRIGHT

Full complete and sole copyright in any advertisement produced by Victoria Press Ltd. is vested in and belongs to, Victoria Press Ltd.; provided, however, that copyright IN THAT PART AND THAT PART ONLY of any such advertisement consisting of illustrations, borders, signatures or similar components which is, or are, supplied to Victoria Press Ltd. by the advertiser in the form of engravings, matrices, casts, etc., and incorporated in said advertisement shall remain in and belongs to the advertiser.

1 BIRTHS

ARCHER—Les and Yvonne (Dalzell), Lana and Mindy are happy to announce that their baby brother, Shane Leslie, 7 lbs. 7 oz. finally arrived on February 24, 1976 at Royal Jubilee Hospital. Thanks to wonderful Staff!

HOLTS — Born to John and Ann, a girl, Tanya Nadine on February 22, 1976. A granddaughter for Mr. and Mrs. J. W. Holts and Mr. and Mrs. D. A Noble. Special thanks to Dr. Portelance, Dr. Borsman, Dr. Popkin and all the nursing staff at Victoria General Hospital.

WILLARD—Born to Robin and Sandy, a boy, Trever Roy, 9 lbs. 4 oz. A brother for Dale. Thanks to Dr. Cooper, Dr. Prevost, and Royal Jubilee Hospital Maternity Staff.

DEATH and FUNERAL ANNOUNCEMENTS DIRECTLY FOLLOWING CLASSIFIED

14 ANNOUNCEMENTS

MEMORIAL SOCIETY OF B.C.
Lifetime Membership $5.00
Brochure and full details from VICTORIA Branch
727 Johnson Street, Victoria
385-5214 (24 hour)

15 COMING EVENTS and MEETINGS

LONDON BOXING CLUB
BINGO
THURSDAY
Esquimalt Legion
Early Bird 7 p.m.
$40 PLUS
No Games Less Than
$20
20th GAME
$200
EXTRA 5
$60 PLUS
Free Bus From
Scotts on Yates 6:30
Returning After
Extra Games

OVER $600
In Prizes Last Week
Leonardo Da Vinci
BINGO
195 Bay Street
Every Thursday Night
5 Early Bird Games 7:00
25c A Card, 5 for $1.00
20 Regular Games 7:30
6 Cards $2.00
5 Extra Games
25c A Card, 5 for $1.00
Door Prizes and
Good Neighbour Games
Lots of Parking
Concessions

THE SAANICH PENINSULA RESOURCES SOCIETY'S ANNUAL MEETING AND ELECTION SCHEDULED FOR THURSDAY, MARCH 4TH HAS BEEN CANCELLED.

FLEA MARKET
SANSCHA HALL — SIDNEY
Pat Bay Hwy. and Beacon Ave.
Sun., March 7, 9:30-4:30 p.m.
Thousands of useful items and treasures. Old and modern — interest for all.
Admission 25c
Reservation 656-3082

FAMILY FUN FESTIVAL AT the "Y". Everyone welcome. Saturday March 6, 5:30-8:30 p.m. $2.50 each or $10 per family. Chili supper, games, water sports, bake sale, bring and buy. Get your tickets today. Phone 386-7511 for details.

BINGO
EARLY BIRDS 7 P.M.
Langford Legion No. 91 Bingo, 761 Station Rd. Thursday night, 7:30 p.m. 6 cards, $2. Extra cards, 25c. Everyone welcome.

PERSONAL GROWTH WORKshop. Body-mind awareness. March 27 and 28. Judith Hennebury. 385-1238 after 5 or weekends.

ASSERTIVENESS TRAINING workshop for women and men. March 12 and 13. Leaders: Barbara Pendergast, Charlotte Atlung. Information: 479-8587, 592-9404.

MYSTERY TOURS
Leaves V.I. Coach Lines depot every Sunday at 1:30 p.m. Return 5 p.m., $4.50 includes tea. 385-4411.

SAVE THE STABLES
Victoria Riding Academy meeting. Uplands Elementary School library, March 4, 1976 at 8 p.m.

CANARY IS COMING
CANARY IS COMING
TO 756 YATES

PORTRAITS OF NORTH AMERICan Indians, Emily Carr Centre, March 8-12.

16 CATERING, BANQUETS and RECEPTION ROOMS

BARTENDERS AVAILABLE FOR all occasion, weddings, banquets, stags, etc. Shake and Pour Bartender Serivce, 388-6611, Extension 365.

20 LOST and FOUND

LOST: 6-MONTH-OLD BLACK cockapoo Maltese with white and fawn markings missing from 1243 Park Terrace March 1st between 9:30 and 10 p.m. 388-9387.

LOST, CHILD'S BLUE TEDDY Bear, Woolco parking lot, please be kind enough to return it to our child. 595-8286.

LOST: SILVER RING WITH AMethyst stone. Friday. Reward. 385-0709 or 386-6421.

MISSING SINCE FEB. 18. TARseedo, 8 months, long hair male tabby. 598-2154.

LOST: GOLD HEIRLOOM RING, 3 opals and 4 pearls. Vicinity of Chief's and P.O.'s Mess. 478-6340.

LOST TAN COLORED DOG, Walnut St. Chin. 595-3644.

LOST SIAMESE CAT "SUSIE" on Admirals Rd., reward 385-3969.

SUBSCRIPTION RATES

Wherever carrier service is maintained, $4.00 per month.

By mail — Canada, $5.00 per month, $14.50 per 3 months, $28.00 per 6 months, $55.00 per year.

Outside Canada, $12.00 per month, $35.00 for 3 months, $70.00 for 6 months, $132.00 per year.

SUNDAY ONLY

Canada, 35 cents per copy, $18.00 per year.

Outside Canada, 60 cents per copy, $30.00 per year.

CIRCULATION REPRESENTATIVES

Duncan, Chemainus—
Mr. Hilton Holt 746-6181
Nanaimo 753-2766
Lake Cowichan— 749-3156

21 HELP WANTED GENERAL

ADVERTISEMENTS IN THIS CLASIFICATION MUST COMPLY WITH THE BRITISH COLUMBIA HUMAN RIGHTS ACT

DAFFODIL
PICKERS
REGISTER
NOW
382-4274
8:30 to 4:30
Mon. to Fri.

AVON
In a budget squeeze? Make good money selling quality cosmetics, jewelry, family products. I'll show you how. Call today: Miss Binder, 384-7345.

REGISTERED NURSE
OR
Industrial first aid attendant required for part time work. Apply in writing to:
MRS. M. ROBINSON
EMPLOYMENT OFFICE
5TH FLOOR
EATON'S

WIG STYLIST
Required for approx. 30 hours per week. This position offers excellent Company benefits. Apply to:
MRS. M. ROBINSON
EMPLOYMENT OFFICE
5TH FLOOR
EATON'S

MATURE PERSON FOR LOCKER room control office, with related duties in locker and exercise rooms and equipment shop. Experience in meeting public and small sales an asset. Hours Monday-Friday, 3:30-11:30 p.m. Apply in writing only before March 8 to YM-YMCA, 880 Courtney V8W 1C4.

OPTICAL LAB REQUIRES PERson to learn lens grinding technique. Must enjoy working with machinery, work with minimal supervision, and be interested in self-improvement. Please send personal information to Victoria Press, Box 638.

I NEED A UNIT MANAGER AND would like to talk to you about this interesting job. Excellent salary, commission, fringe benefits and expense account.
Please call Mr. D. Mostowy
Norwich Union Life
388-6681

ACCOUNTANTS. EXPERIENCED individual, income tax returns, high salary and bonus. Offices throughout Victoria. Please apply in person 6 p.m. to 9 p.m., 1680 Douglas Street.

JANITOR-GARDENER REquired immediately for large commercial complex. Regular parttime work. References required. Reply in writing to Victoria Press, Box 645.

WANTED, BABYSITTER FOR 1 or 2 days per week and possibly more days later, for 16-month boy in my home. Only a mature lady over 45 please apply, write Victoria Press, Box 627.

PART TIME WORK, $3.30 PER hour, dirty work, Saanich area, head scarfs must be worn, reply stating age and experience. Victoria Press, Box 626.

REQUIRE RESIDENT CAREtaker couple for 56 suite apartment. Prefer middle aged. No children. Reply in writing stating experience and age. References. Victoria Press Box 625.

NEED A DAYTIME BABYSITTER for 2½ year old girl. Munns Road-Burnside Road West-Wilkinson Road-Helmcken Road, or close by. 478-7029 or 477-4562.

EXPERIENCED SALESCLERKS and cashiers with buying experience needed. Apply stating marital status, age and experience to Victoria Press Box 621.

WANTED, EXPERIENCED dining room cook, full-time, 5 days a week. Wages negotiable due to experience. 652-2413 Brentwood Inn.

WANTED: MATURE DEPENDAble couple for full time maintenance, clean and part time office work. Live in. References. Reply Victoria Press Box 644.

SITTER MY HOME, TUESDAY Wednesday, 3 until midnight, Thursday, Friday, midnight until 6:30. References. Esquimalt. 383-1447.

RESIDENT CARETAKER
For 38 suite apartment building in Esquimalt required April 1, 1976. G. Stricker. B.A. Realty Ltd. 385-1431.

LEADERS WANTED
4H Leaders required for Garden Club and Honey Bee Club. For information please call 387-6511 or 478-1053.

MATURE HOMEMAKER WITH car for family with 3 school aged children, Gordon Head. 477-4342 mornings or evenings.

QUALITY SHOE STORE REquires experienced manager in Vancouver, Victoria, Calgary and Regina. Victoria Press Box 528.

RESIDENT MANAGER
Wanted for new 42-suite apartment block, opening May 1, 1976. Please reply Victoria Press Box 619.

WANTED: MATURE WAITERS and waitresses. Full-time shift work involved. Apply 1900 Douglas Street between 2 and 3 p.m.

EXPERIENCED, MATURE HOSThostess cashier wanted, evening shift, apply in person Smitty's Pancake House, 850 Douglas St.

WANTED: CLOSE TO RICHmond School, person to look after 2 children, your home, Monday and Tuesday, 9-4 p.m. 592-1762.

HOUSEKEEPER ALSO TO LOOK after sick lady, non-smoker, suite supplied plus wages, middle-aged Christian woman. 658-8028.

HAIRDRESSER FOR DOWNtown, age 30-40. Please apply Annas Taylor Beauty Salon. Phone after 6, 598-1849.

ASSISTANT CHEF REQUIRED for French Restaurant. Please visit Jean Teton, Le Bistro, 818 Douglas between 3-6 p.m.

EXPERIENCED BANK STENOGrapher required. Typing 50 W.P.M. essential. Phone Mrs. Kaszas. 382-8104 for interview.

PART-TIME FRONT END help, 8-5, one or two days per week. Semi-retired preferred. Apply 225 Menzies Street.

HELP WANTED—MCDONALD'S, 980 Pandora. Require full time personnel. Apply in person, between 2-4 p.m.

WAITER-WAITRESS FOR PREparation of sandwich type foods. 6 day week, hours 10-5. Jason's Child 1441 Douglas.

EXPERIENCED SECURITY guards and Sales Persons required in Sidney and Peninsula areas. Call 383-3322.

EXPERIENCED PHONE SOLICItors required in Sidney and Peninsula area. Call 383-3322.

HAIR STYLIST REQUIRED FOR busy salon. Must have 2 years experience. Phone 477-8712.

WANTED MATURE LOVING OCcassional live-in babysitter for 2 small children. 652-5733.

BABYSITTER REQUIRED, FOR 2-year-old. Your home. Esquimalt Road - Lampson area. 383-1568.

WANTED EXPERIENCED waiters, waitresses for night shift apply in person Scotts Restaurant.

WANTED FOR A DOCTORS Medical Clinic switchboard operator and file clerk, call 388-4211.

HELP WANTED, SEMI-RETIRED person for light duties in connection with 15 unit motel. Must have mechanical abilities, be honest and reliable, be able to meet the public, answer desk or telephone when necessary, and have excellent character references. Living quarters provided in exchange. Please write, giving pertinent information, age, references, telephone number, etc. to the manager, 345 Island Highway, Victoria.

CHARTERED ACCOUNTANT
Recent graduate (1974-75) required in our practice. Salary negotiable. Please submit application in own handwriting to Rutherford, Bazett and Co., Chartered Accountants, 205-1460 Pandosy Street, Kelowna, B.C."

LIVE-IN HOMEMAKERS
Opportunities for semi-retired ladies to help their local communities. Your experience needed by HEALTH CARE SERVICES UPJOHN LIMITED. Call us at 388-6639 Monday-Friday, 9-4:30.

SARAH COVENTRY
Turn your spare time into money. Show our lovely line of jewelry to your friends and neighbours. No investment, no delivery. For interview call 479-6308, 478-6542.

FOOD SERVICE. FULL TIME position for a person experienced in waiting and short order cooking for Golf Club. Weekends, and some evenings involved. Would particularly suit lady, Colwood area. Apply manager. 478-8331.

WANTED EXPERIENCED EVEning cook.Pho ne for appointment. 386-8319.

RELIABLE BABYSITTER, ESquimalt area, my home. Mon to Fri. 382-3060 after 6 p.m.

MIDDLE-AGED HOUSEKEEPER, prefer live-in, duties light. References required. Phone 598-1861.

WANTED: EXPERIENCED COOK and driver. Phone 386-3426.

22 OFFICE HELP

ADVERTISEMENTS IN THIS CLASIFICATION MUST COMPLY WITH THE BRITISH COLUMBIA HUMAN RIGHTS ACT

REAL ESTATE SECRETARY REquired immediately for medium size Victoria office. Applicants must be totally experienced and knowledgeable with real estate matters. Perfect typing, basic bookkeeping, pleasant personality and telephone manner are important prequisites. Excellent surroundings and congenial associates. Please reply in confidence to Victoria Press Box 640.

LEGAL SECRETARY REQUIRED IN DUNCAN
If you are a qualified one, we will hire you. Or — If you have the ability and desire to become one, we will train you. Or — If you were one and wish to return, we will give you the chance. Full particulars in confidence please to Victoria Press Box 632.

SMALL ANIMAL "VETERINARY receptionist" (Sidney). Neat and tidy person with pleasant personality and telephone manner, must have knowledge of typing and bookkeeping; as well as a love for pets Reply Victoria Press Box 605.

BOOKEEPER FOR VIEW ROYAL area. Experienced to trial balance and financial statements essential together with office administration and ability to write own letter. Some typing. $750 plus depending on experience. 386-6754.

REQUIRED RECEPTIONIST-Secretary preferably with legal experience, but not necessary. Reply in writing giving particulars. Interview by appointment, J. D. Fisher. P.O. Box 625. Victoria.

CANADIAN IMPERIAL BANK OF Commerce, Fort and Cook branch, require an experienced steno, and an experienced ledger keeper. Please apply in person.

EXPERIENCED TELLER REquired by Credit Union. General office experience necessary. Victoria Press Box 639.

EXPERIENCED REAL ESTATE secretary needed for busy office. Apply in confidence to Victoria Press, Box 636.

23 SKILLED TRADES

ADVERTISEMENTS IN THIS CLASIFICATION MUST COMPLY WITH THE BRITISH COLUMBIA HUMAN RIGHTS ACT

TRADESMAN
(Certified)
(PLUMBER)
$7.38 per Hour

Skilled, journeyman level plumbing maintenance and installation work in the Saanich Parks complex. Includes work on automatic irrigation systems and some pipefitting. Must be able to effectively communicate and supervise others.

Should have considerable background in the trade and must have a valid B.C. Trades Certificate to qualify for the Trades Bonus. A valid B.C. Driver's Licence is essential.

Completed Saanich Application Forms will be received by the undersigned until 4:30 P.M., Friday, March 12th, 1976.

Personnel Director
Saanich Municipal Hall
770 Vernon Avenue
Victoria, B.C.
V8X 2W7

THOROUGHLY EXPERIENCED in electrical, carbonation, and general mechanical, immediately, young fast growing Chrysler dealership in the North end of the Island, where the fishing in excellent, Top wages, 949-7115 Port Hardy.

BUILDER
Experienced carpenter and builder wanted to supervise multiple construction sites. Salary appropriate to qualifications. Phone 382-2151, room 406, leave message.

AUTO BODY PAINTERS, EXPErienced only, auto body prep person, experience only. Top salary, usual benefits. Call service manager. 652-3958.

WELDERS WITH FABRICATION experience only, seeking one and two tickets only. Usual benefits. Call service manager. Don Harris. 652-1111.

AUTOBODY PERSONS, STARTing at $9 per hour flat rate, usual benefits. Call service manager. 652-3957.

EXPERIENCED
Gutter installer required in the Victoria Area. Top rates paid, phone 652-3901.

REQUIRE STEEL FABRICATORS in Duncan area, must be able to work off blue prints, rate $7.90 per hour. Victoria Press Box 643.

ALUMINUM SIDING
Experienced installers required. Please call 652-3901.

24 SALES PERSONS and AGENTS

ADVERTISEMENTS IN THIS CLASIFICATION MUST COMPLY WITH THE BRITISH COLUMBIA HUMAN RIGHTS ACT

SALESPERSON REQUIRED to sell unique vacation concept with no competition, call Mr. Parliament, 388-4406, 10 to 12 a.m. only.

A UNIQUE OPPORTUNITY WITH the Monarch Life Assurance Company can be yours. An interview can tell us both if we need each other. Please phone 384-0584.

SALESPEOPLE NEEDED FOR new line of built-in vacuum systems. Excellent commission. 478-8913.

STEWART & HUDSON

BUILDING SUPPLY SALES
Must have previous sales experience in a retail Lumber and Building supply. We require a high calibre person. Hours 9-5:30, no evenings. Top earnings and full benefits. Also opening for qualified part-time Sales-persons. Phone Ms. LOUISE DICK 386-3211 for appointment.

AUTO BODY
We require some full time Miracle Workers. If you think you are good, show us. Call 385-6433.
MIRACLE
Auto Painting

SALES
PERSONNEL
VICTORIA AND AREA
SALESMAN OR SALESLADY TO SELL STATIONERY AND ADVERTISING SPECIALTIES, ETC. NORTHWEST ADVERTISING SPECIALITIES LTD. 304, 10826—124ST. EDMONTON. ALBERTA. 452-2323.

LADIES READY TO Wear salesperson, full time. Lingerie and corsetry experience preferred. 384-0561 between 6, 10:30 to 3:30.

SALES
Permanent part-time, 3 days per week. Opportunity for energetic, outgoing person with attractive appearance. Previous outside sales expeience to represent a large Canadian firm on a salary basis. Good knowledge of office procedure preferred. Own transportation. Drake Personnel, 1175 Douglas St., 385-3426.

NEW REALTORS
Phone for full details on the finest training program to get you successfully started in your new career. George Blackburn, JACK MEARS, OAK BAY REALTY LTD., 3618 Shelbourne St., 598-3344.

ELECTROLUX CANADA LTD. requires three neat and aggressive persons to service and sell their equipment. Training provided if you are bondable and wish to supplement your income with high-earnings. Call 478-9564.

LIFE INSURANCE SALES PERson required immediately, no previous experience necessary, must be bondable, excellent salary plus commission and fringe benefits, for appointment please call 388-6681.

EXPERIENCED FARM TRACtor and equipment sales person for Vancouver Island. Reply in writing to Rollins Machinery, 610 Alpha St., Victoria. Attention H. Thomson.

AQUARIAN SIGN MANUFACturers of magnetic car-truck signs, require part time sales personnel, good commission paid, phone 385-0028 or 478-7730 after 5 p.m.

SALESMAN FOR NEW MEDIUM couver, Victoria, and upper Island. tourist oriented advertising in Van-Write: Nick Leone, No. 3-87B. Wharf St., Nanaimo.

ESTABLISHED FIRM
Requires Contract Salesman. Mature and Bondable. Guaranteed Commissions. Reply Victoria Press Box 622.

26 PART TIME or TEMPORARY HELP

ADVERTISEMENTS IN THIS CLASIFICATION MUST COMPLY WITH THE BRITISH COLUMBIA HUMAN RIGHTS ACT

REQUIRE PART - TIME BOOKkeeper, City Hotel. Some banking experience desireable. Position would require approx. 4 hours daily. Could lead to full-time employment if desired. Reply Victoria Prss, Box 648.

PART-TIME BOOKKEEPER with general office experience. State qualifications. Victoria Press, Box 630.

PART-TIME BOOKKEEPER REquired. Experience necessary. Please apply in person, 6 p.m. to 9 p.m., 1680 Douglas Street.

EXPERIENCED PART-TIME legal secretary for general work, 2 to 3 days per week, hours flexible. Call Mr. Walton, 595-1821.

URGENTLY REQUIRED, BABYsitter for 2 children, 4-5 hours per day, 5 days per week. After 4 p.m. 388-5650.

HOUSEKEEPER WANTED 1 OR 2 mornings per week, Colwood area, 478-2243.

BABYSITTER WANTED MY home, 2 or 3 afternoons per week. 386-9801.

BABYSITTER OCCASSIONAL morning or afternoons, Saanichton area, 652-5815.

30 SITUATIONS WANTED

MOTHERS
NEED SOME TIME OFF?
CALL AND VISIT
PINOCCHIO BABYSITTING CENTRE
734 Alderberry—Room 108
383-5386 or 383-5629
Qualified staff
Sleeping facilities
Toys galore
Colour TV.
Appointments advisable.
Business hours 7.30 A.M.-1:30 A.M.

MATURE FEMALE, 19, REquires employment. Holds valid driver's license. Experienced with cash register and in dealing with the public. Interested in sales or cashier position, etc. Willing to train. Holds reference. Please call 592-4306. Ask for Joan.

MATURE LADY, MANY YEARS office experience (not bookkeeping) requires permanent part-time position, 20-25 hours per week, flexible if possible. 382-3271.

HARDWORKING FEMALE, 21 years old, seeking employment. Experience in general office work. Typing and basic bookkeeping. 478-0039 after 6 p.m.

EXPERIENCED HOMEMAKER position sought by man who will cook, drive and do household duties. Can live in or out, 384-5827.

EXPERIENCED JANITORESS wants office cleaning Mon- Fri. evenings, preferably Colwood Area. 478-7167 after 5:30 p.m.

ESTATE OWNERS
Responsible mature couple seeks custodial arrangement in exchange for living accommodation. 477-5285.

HIGH SCHOOL STUDENT, 19, seeks part-time work, evenings and weekends. Phone 592-2025, ask for Brian.

QUALIFIED PRE-SCHOOL SUpervisor would like full-time work. 385-5501.

HARD-WORKING YOUNG MAN seeks job in construction work. Phone Norm, 598-2604.

DAYCARE, FULL TIME. METchosin area. Phone 478-5184.

WILL BABYSIT, MY HOME, Woolco area. 382-6629.

33 BANDS, MUSICIANS and ORCHESTRAS

WANTED
Versatile dance band required for several functions including New Years Eve, at Royal Victoria Yacht Club. Please submit name, phone number and fee to manager, 3475 Rippon Rd., Victoria.

RED ANGUS AND THE REAL Stuff. A band with a unique sound. Weddings, parties and dances are out specialty. Phone 385-8594 or 385-8641.

SCORPIO PRODUCTIONS
Entertainment consultants — artists management — booking agents — Frank, 382-5255.

LOCAL JAZZ GUITARIST SEEKS same to form duet for lounge work. 383-4489.

34 PRE-RECORDED MUSIC

CANDU CANNED MUSIC
Custom sound at reasonable prices. Gary 384-5521.

DENNY'S CANNED MUSIC CO. "The Original in Victoria." Our reputation speaks for itself 656-3585.

MILLS SOUNDS UNLIMITED, dancing for all ages, 20 years band experience, 656-6295.

SYNDICATE OF SOUND
Parties, Weddings, Discos
Ralph Harris 383-8404

WEDDING MUSIC. MC SPECIALIST. JAMES GURR. 478-2468.

36 BUSINESS SERVICES and DIRECTORY

Accounting Service

COMPLETE ACCOUNTING SERvice. Experienced accountant prepares Financial Statements, Corporation Tax Returns, Individual Tax Returns. Phone 477-9289. 9 A.M.- 9 P.M.

Appliance Repairs

APPLIANCE REPAIRS, WASHers, dryers, stoves. Reasonable rates. Phone before 10:30 a.m. for same-day service, Jim 477-2560.

Appraisals

P. G. JACKSON LTD.
VICTORIA'S ESTABLISHED APPRAISAL SPECIALISTS AND CONSULTANTS. PROVINCE-WIDE SERVICE. 535-1070 DOUGLAS ST. 388-9102.

Auto Body Painting

I WILL PAINT YOUR CAR.
$89.95
Days 385-6433, Eve. 479-9217

Auto Glass

BOSSOM
If you have ICBC claim form we can still replace your windshield at LAST YEAR'S deductible. CALL our mobile home service van TODAY! 382-3031.

Bridal Rentals

Elite Bridal Rentals, new business, appointments. 477-2275 after 2 p.m.

Cabinet Making

MONAGHAN WOODWORK
656-1631
CUSTOM CABINETS AND VANITIES, DESKS AND CUSTOM FURNITURE.
Prefinished cabinets ready to install.
$39 lin. ft. Prompt delivery.

KITCHEN CABINETS
VANITIES
COUNTER TOPS
CUSTOM WOODWORKING
Residential, and Commercial, free estimates.
478-3142 479-2107

CUSTOM CABINET WORK
Millwork, kitchens, vanities. All types of custom casework.
OLYMPIC MILLWORK
Div. of Farmer Construction Ltd.
388-5121

Carpenters

F. J. CONSTRUCTION. ALL sorts of carpenter work, additions, alterations, finishing, framing, etc., private and commercial. Free Estimates. Call Fred Jorgensen 642-3075.

NOW IS THE TIME FOR LOW winter rates. Renovations and new work. Free Estimates. Cheerful, experienced worker, excellent references. Len Grover. 383-2448, 478-7674 evenings.

VERSATILE, HOME MAINtainer, carpentry, renovations, cabinets, painting, papering. Quality work. Reasonable. Adam, 385-3090.

TAKE THAT STEP. CALL STAN and stay out of the red from renos. to additions, from stairs, fences to sundecks. Home-Office, 595-1901.

EXPERIENCED CARPENTRY renovations, decks, basement finish, additions, repairs, reasonable rates. References. 384-2323, 386-6966.

HELP WITH YOUR HOME RENovations and alterations. References. Day 388-6657, evenings 595-8416.

RENOVATIONS, ADDITIONS, basements, repairs, etc. Quality and guaranteed workmanship. 478-8691.

ADDITIONS, RENOVATIONS, carports, etc. 20 years experience. Free estimates. Reasonable rates. 598-4952.

ENGLISH ANTIQUE REPAIR and custom made solid wood furniture at prices you can afford. 383-0401.

RENOVATIONS AND EXTENsions, cabinets and vanities, captains beds, 478-3883 after 5.

HARMONY DESIGN, SMALL jobs, repairs, custom. Reasonable rates. Estimates. 385-4945.

GENERAL CARPENTRY, ADDItions, alteration, repairs, sundecks, drywall, work guaranteed. 478-8894.

CABINETS, RENOVATIONS, ALterations or additions. Reasonable rates. 595-3293.

EXPERIENCED IN HOME RENovations. Free estimates. Jock, 598-7392.

SMALL JOBS MY SPECIALTY
Howie 478-4705

ANY FINISHING WOODWORK. Ove Nielsen. 656-3143.

SUNDECKS, PATIOS, SMALL renovations. Call John, 478-9948.

Carpets and Linoleum

HOURIGAN'S
CARPETS AND LINOS LTD.
FLOOR COVERING SPECIALISTS
715 PANDORA AVE. 386-2401

MASTERKLENE SERVICES
Announces a spring cleaning special! Your carpets cleaned by professionals with the most advanced equipment, an average sized living room, hall and dinette area cleaned for only $34.95. All work is personally done and guaranteed. Call Ken for an appointment anytime after 4 p.m. 386-0648.

JOURNEYMAN CARPET LAYER will lay your rugs. $1.75 per yard, all materials supplied. Free estimates. 1-year guarantee. Call John, 382-5481.

CARPET, LINO, CERAMIC TILE, wallpaper. Lowest prices ever, workmanship guaranteed. 382-8051, 386-0978.

Carpet Cleaning

DOGWOOD CLEANING AND MAINTENANCE
Carpet cleaning specialists. Free estimates. 592-4157.

DOUGLASS CARPET AND UPHOLSTERY CLEANING. Why do it yourself and chance shrinkage? I guarantee no shrinkage, and my price is comparable. Also cigarette burns and carpet repairs, etc. For free estimates call Ron, 592-9517.

MAC'S RUG AND UPHOLSTERY Cleaners. Ph. 385-7479.

Cement Contractors

LEO FRISS CONCRETE LTD.
Curb and gutter, curbs, driveways, patios, steps, sidewalks, retaining walls and concrete repairs. Commercial and residential 592-7334.

SPECIALIZE IN BASEMENTS, carports, sidewalks, patios. Free estimates. 388-4806.

Cleanup Services

CLEAN, FAST, EFFICIENT AND dependable. Have you got any junk to be hauled away? Gutters to clean? Yards? Basements or garages to clean or composts to dispose of? Free estimates. Call Mel. 383-8837.

BASEMENTS, GARAGES, attics, yards cleaned and rubbish hauled away. Will purchase anything of value. Special rates for Old Age Pensioners. 384-4408, 592-4477.

PROMPT—EFFICIENT
Yards, basements, hauling of debris. Complete janitorial service. Gutters cleaned. Call Larry, 477-8711 or 592-6131.

NO CHARGE AND UP
Two young responsible men have large truck. Basement, attics, composts, etc. Very reasonable. Bob's. 386-2451 anytime.

ALLANSON'S CLEAN UP — GARbage pick ups and rubbish removal by contract. Yards, composts, basements, hedge trimming, free estimates, 386-9022, 386-9062.

PROMPT—EFFICIENT
Yards, basements, hauling of debris. Complete janitorial service. Gutters cleaned. Call Larry, 477-8711 or 592-6131.

DAVIES BROTHER CLEAN-UP service. Basements attics, yards, etc. 642-3057.

TWO MEN AND TRUCK, CLEANup, deliveries and odd jobs, reasonable. 477-4740.

VETERAN PENSIONER WITH pickup will do cleanups, odd jobs. 385-7965.

BASEMENTS, YARDS, ATTICS cleaned. Interior and exterior painting. 384-7261, 386-2310.

MAN WITH PICKUP — SMALL cleanups, anytime. 388-6049.

Contractors

WHEATON CONSTRUCTION LTD.
General Contractors
Building Consultants
385-5702

TIKI HOMES AND POOLS
Renovations and additions. Available for immediate start. Free estimates. Phone Bill Trace. 478-5990.

ALRIGHT BUILDERS LTD. GENeral contracting. 479-1160. Residential and commercial. Custom built homes. Renovations and alterations. Drafting and plan service. Engineering and Consulting.

HITECT CONSTRUCTION
Specializing in rebuilding — adding or new. Let our experience save money for you. Evenings 478-6152, 383-8228.

T. AND C. BUILDERS LTD.
Framing
385-5293 385-8587

ADDITIONS, RENOVATIONS, carports, etc. 20 years experience. Free estimates. Reasonable rates. 598-4952.

THE HEARTH SPECIALIST
For fireplace facings and remodelling, call 595-2574 days, 477-5822 evenings.

REPAIRS, ALTERATIONS, finishing, free estimates. S. Fioritti Construction. 658-5356. All work guaranteed.

FARMER CONSTRUCTION
Design — Renovations
388-5121

OWEN'S CONSTRUCTION. RENOvations, alterations, custom finishing. For estimate call 383-7452.

Demolition

BIDS SOLICITED FOR TWO storey house with large number of used bricks, Iron Firemen furnace. Phone 383-8167.

Draperies

the Bay
DRAPES
and SLIPCOVERS
CUSTOM-MADE
Made by our own expert seamstresses. Large selection of fabrics to choose from. Use your Bay Account.
For a FREE estimate phone 385-1311, local 244 or 246.
HUDSON'S BAY COMPANY

HOURIGAN'S
Floor Covering Specialists
NOW SHOWING
DRAPERIES
PROMPT IN-HOME SERVICE
715 PANDORA AVE. 386-2401

Dressmaking

ANNA LISA'S DRESSMAKING — Wedding Gowns, Juliet Caps, veils, grad formals, Victoria costumes. 386-9062, 386-9022.

Electrical Contractors

OLDER HOMES REWIRED — NO down payment. We finance through B.C. Hydro Plan.
EDDY'S ELECTRIC — 385-7666

ELECTRICAL REPAIRS AND INstallations. Reasonable rates. Licensed electrician. Sirwel Electric. 595-3876.

HOUSE WIRING AND REPAIRS. Reasonable. Licensed. Phone 478-3806.

Excavating

EXCAVATING, LAND CLEARing, road building, demolition, sand and gravel, equipment rentals. 24-hour service. Radio controlled.
O.K. Trucking Co. Ltd.
Bus. Office, 2840 Nanaimo, 386-3414
Dispatcher, 2720 Turner, 382-6136

WAGON TRAIN CONSTRUCTION. Excavation, subdivision developments, underground hydro and telephone installation, management contracting. Phone 478-8343 days, 479-7617 evenings.

PEDERSEN EXCAVATING — backhoe work and sewer installation. Contract or hourly. Free es-Phone 479-5963.

ROBERTSON'S EXCAVATING, 450 Case, landscaping, bulldozing and backhoe. 595-8530.

TANDEM DUMP TRUCK, $25 per hour. Call 384-0026.

Fencing

FENCES BUILT OR REPAIRED, any style, reasonable rates. 382-2732, 478-1050.

ALL TYPES FENCING, BUILT or repaired. Very reasonable. All work guaranteed. 477-4908.

Flooring and Sanding

M & M FLOOR
COMPLETE FLOORING CENTRE
Hardwood, Carpets and Linos
532 William St. 384-0343
NIGHTS: 386-3078 or 383-2581.

Gardening

GARDEN BEAUTIFICATION
All phases of making your garden lovelier, re-designing, rock-work, either new walls or re-building of delapidated walls, clean-up, repairing of sidewalks, steps, etc. Winter rates still effective. Free estimates, 382-8308.

RELIABLE RESPONSIBLE PERson specializing in garden cleanup, pruning of fruit trees, ornamental and hedge trimming. Call Murray 478-0407.

HARVEY'S GARDEN SERVICE
Prunings. remove dead grass, moss, power raking, aerating garden maintenance. Fong. 479-7078. 384-8621.

ARBUTUS LAWN AND GARDEN maintenance. Expert pruning, landscaping. Free estimates. 478-5498.

TUDOR LAWN CARE
Power raking, aerating, fertilizing, sprayinb and Garden Maintenance. 386-2602.

MARLEE GARDENS LTD.
Fruit trees, shrubs, etc., pruned. Lawns power-raked, landscape and garden work. Call now 652-3705.

GARDEN MAINTENANCE fruit trees, ornamental pruned, 12 yrs. experience. Phone 383-8363.

TREE PRUNING, SPRAYING, hedge trimming, cleanup and maintenance, reasonable. 477-4740.

GARDEN TILLING, MAKE YOUR reservations Now. Phone 479-3059 after 5 p.m.

GARDENING CLEANUP. G. Barta, 479-9278.

SEE COOPER TRACTOR SERvice under Garden Supplies.

FRANK'S GENERAL GARDENing and pruning. 477-6661.

FAST, QUALITY GARDENING at reasonable rates. Bill, 478-0843.

Gutter Cleaning and Repair

Aluminum Gutters
5" CONTINUOUS in baked enamel.
B.C. ALUMINUM 479-7121

GUTTERS AND DOWNPIPES cleaned. Repaired, etc. Very reasonable. All work guaranteed. 477-4908.

GUTTERS INSTALLED 90C PER foot. Labour and material 385-4212.

Handymen

FAIRFIELD FIXER
Phone Jack for fast service. I'll come to you! Automobile and small engines repaired and tuned electronically. Lawnmowers, rototillers, small outboards readied for new season. Plumbing and electrical repairs and additions. New hot water tanks installed, old ones patched. Burned out range elements replaced, extra outlets installed, washers and dryers hooked up, leaky taps fixed, etc. Small carpentry jobs, interior painting and wallpaper. Quality work at reasonable prices. Free estimates. Phone 383-3385.

CARPORTS, RECREATION rooms, sun decks, concrete work, quality work at reasonable price. 385-3124, 478-7433.

MINOR PLUMBING REPAIRS, clothes-line poles, gutter repair, also interior and exterior painting. 478-3167 or 479-8178 after 5.

WILL FIX ALMOST ANYTHING, very reasonable rates, 598-7392.

Home Improvements

ALCAN BUILDING PRODUCTS
Almetco Div.
SAVE HEATING DOLLARS
Storm Windows — Thermal Glass
Alcan Siding
Days 652-3901 Eves. 652-2761

CHARY CONSTRUCTION SERVICES Ltd. 384-2429
Renovations — Repairs

FEATURE KITCHEN CENTRE
2610 Douglas 385-4921
QUALITY WITH ECONOMY!

Income Tax

BUSINESS, INDIVIDUALS, investments, rentals, pensioners, handicapped. 477-4941.

Insulation

CUBBON ON COOK
We will blow in Celufibre. For a FREE estimate call today. 384-8181.

BORDEN INSULSPRAY
UF foam fills those cold heat hungry walls on your home. Call Victoria Foamco, 383-8233.

PACIFIC COAST INSULATION and Roofing Co. Ltd. 656-1513.

Janitor Service

COMPLETE JANITOR SERVICE, reasonable rates, quality work, commercial and residential for free estimates, phone Dave, 658-8444.

INTERIOR CARE, FLOOR cleaning and waxing. 383-5610, Tues. to Fri., 3-9.

Landscaping

BARKER LANDSCAPING LTD.
—since 1940—
Lawn specialists. Expert and considerate garden layout and shrub placement — sketches — ideas. Our expert stonemasons can build you anything in rock or slate — walls, patios, pools or pillars — etc. For a free competitive estimate, call 595 8323. Terms.

Masonry

STONE AND SLATE WORK. Driveways, patios and sidewalks. Free Estimate. Saanich Concrete Contracting Ltd. Guaranteed work. 385-0423.

TONY'S STONEWORK AND MAsonry, retaining walls, steps, fireplace facings, sidewalks, etc. Reasonable rates. Free estimates. Call anytime. 385-8235.

CONDOR CONSTRUCTION
Brick, stone and slate work, chimney and fireplace construction, driveways, patios, etc. Free estimates. 652-5819.

SAANICH LANDSCAPING
Concrete Landscaping, Stone work, rock walls. Lowest prices. Free estimates. 479-6490.

FIREPLACE FACING, ANY type of stone work. Top quality. Reasonable. John 383-7947.

HAROLD ASMUSSEN MASONry. Brick work, fireplaces, small repair jobs, extra. Call 478-5460.

HIQUAL MASONRY
Highly specialized in custom masonry work. 383-8228, 478-6152.

Moving

TROJAN MOVERS, LOCAL MOVing, reasonable rates, careful handling, phone 652-1970.
"WE WORK LIKE HORSES"

MEL'S MOVERS
Local deliveries and household moves. Reliable service at reasonable rates. 384-2523.

MOVING?
Call Hertz Truck Rentals 388-4411 competitive rates daily or weekly.

BISSON'S MOVING AND Storage Ltd. Local and long distance movers. Household, apartment and piano moving. 384-6442.

Office Furniture

MONAGHAN WOODWORK
656-1631
CUSTOM DESKS
Laminate or wood. Teak or walnut finish. Buy direct from manufacturer.

Painters and Decorators

CLARK AND PATTISON PAINTING CONTRACTORS LTD.
Brush or spray. Paperhangers. Texture and vinyl work. Will do all or part of any job. Paint store, BAPCO, GENERAL and PRATT AND LAMBERT paints, and rentals of all painters' equipment Terms if desired Phone 384-0412 760 Bay St.

BROTHERS PAINTING AND DECORATING
Free appraisals, cost consultant. All types of painting. All types of repairs. Commercial, farm, residential. Lowest rates. Terms. Work guaranteed. 383-8112.

SICK INTERIOR, MIDDLE OR lower income bracket, I can help, call now, Pearls Interior, 385-7417.

PAINTING DONE REASONABLE rates. 383-5638 or 382-9852.

ISLAND DECORATORS
Painters Paperhangers
Spray Painters
Plaster Repairs
Convenient Time Payments
383-9059 Eves. 382-1479

DOWSON PAINTING CONTRACTORS 385-6042
Residential, commercial. Ames Topline Paint. Home answering service. Work guaranteed.

NICKS PAINTING AND DECORATNG
Interior and Exterior painting and repairs and paper hanging. All work guaranteed. Free estimates. 595-1783.

INTERIOR — EXTERIOR
Special low rates. For clean job. Self-employed. Phone Douglas at 477-5207.

PAINTING AND DECORATING reasonable rates, satisfaction guaranteed. Terms. 595-4905, 479-2473.

B.M.B. PAINTING AND ROOFing contractors, residential and commercial free estimates, reasonable rates, 479-4547.

AVERAGE ROOM $35, INTERIor, exterior. Guaranteed work. Free estimates. 479-6934.

A WOMAN'S TOUCH
Free estimates. Quality painting and wall papering. Reduced rates for pensioners. Leona, 383-3391.

Plasterers

PLASTERING, STUCCOING, TEXturing old and new ceilings, repairs Fred Blanchard and Sons, 656 4211.

STUCCO, PLASTERING, LATHing and repairs. A. Cunningham 477-0231.

COLEMAN PLASTERING LTD.
Lath, Plaster and Stucco, 598-3433.

STUCCOING, PLASTERING, ALterations, reasonable. 479-4779.

Plumbing and Heating

LOW COST PLUMBING
Why Pay More
Renovations Our Specialty
Emergency Calls Our Trade
Any Hour 478-1610

RELIABLE PLUMBING AT THE right price, new construction. 477-8831.

Repair Service

SEE FAIRFIELD FIXER UNDER Handyman, or phone 383-3385.

Roofing and Siding

HESLOP BROTHERS ROOFING, superior application of cedar shakes, shingles and all asphalt work. 479-3274.

H & R ROOFING
Cedar shakes, free estimates, 655-3264.

PUFF THE ROOFER'S
Shaking up a storm. Contract labour. 384-4904.

PARKER JOHNSTON LTD.
1855 BLANSHARD. 382-9181
"Roofing Victoria Since 1935"

Sewers

SEWAGE DISPOSAL
B.C. Health Department applications. Perc tests, test holes, site plans. Island Envirotech, 595-8842.

Tailors

OAK BAY TAILORS
Tailoring, alterations ladies and men Quality leather alterations.
1826 Oak Bay Ave. 598-4131

BRITISH CUSTOM TAILORS
1311 Blanshard 383-2632

Tree Service

CEDARDALE TREE SERVICE LTD.
Large shade and ornamental trees scientifically pruned and sprayed. TREE REMOVALS. Stump chipper.
(Rep.) Charles Cowie 385-9931

MOUNT VIEW TREE SERVICE
Everything in trees.
Big or small, we do them all. 479-3873.

38 TRAVEL

WARDAIR 1976
CHARTER FLIGHTS

LONDON	FROM $389
PRESTWICK	FROM $394
AMSTERDAM	FROM $409
FRANKFURT	FROM $419
HAWAII	FROM $229

IMMEDIATE CONFIRMATION on Flights from 2 weeks or as long as 3 months.
Phone 384-7121

BUDGET TRAVEL

REDWING'S
Reno Fun Flight
Fly CP AIR to RENO every Saturday, big bonus packages from $189 per person sharing.
REDWING TRAVEL LTD.
645 Fort St. in the Yarrow Building
383-5311 382-5194

SKIERS AND NON-SKIERS
Ski downhill or cross country at beautiful Cypress Bowl March 13th, 14th. Cost $39 for cross country package, $49 for downhill. (Deduct $100 off either package if you have your own equipment). Price includes accommodation (single or double rooms), return transportation, equipment rental, lift tickets, and a complimentary Saturday night party. Sign up at Pete's or Sports World by Saturday, March 6th. For further information call either store.

A UNIQUE CONCEPT IN VACAtions— Palm Springs. Call Mr. Parliament, 388-4406, office hours.

FOR RENT, CONDOMINIUM IN Maui. Phone 385-1038.

BAJA, MEXICO, BY 4X4, APRIL 14 to May 14. 386-9083.

39 PERSONALS

WOULD ANYONE KNOWING the whereabouts of Ronald Frederick Scott-Polson please contact. as soon as possible, Rabina Rai, Dept. of Human Resources, 3039-4th Avenue, Port Alberni.

SELF-EMPLOYED MAN REquires paid helper companion. If you are an easy going unattached woman in thirties, some Irish, please write Victoria Press, Box 608.

GENTLEMAN SLIGHTLY SEnior, seeks lady who can give good massage. Age unimportant. Please provide name and phone number to Victoria Press Box 634.

40 BUSINESS PERSONALS

ARE YOUR EVENINGS EMPTY? Our new dating service may be your answer. Personal, confidential interview. For information write Escort Services of Victoria, 853 Caledonia.

ESCORT SERVICES OF VICTOria. Female, male escorts, hostesses chosen on integrity intelligence, personal appearance. 385-3500.

FOR THE PRINTER, REBUILT and used 1250 multilith presses from $1,950 — A. B. Dick 360 rebuilts from $4,600. Greir's Business World. 385-1511.

DO YOUR OWN DUPLICATING. Rex-rotary mimeos and stencil cutters as low as $850. Greir's Business World. 385-1511.

JUNK CARS HAULED FROM residential property, $7. Capital Regional Board. Project SAM. 478-7811.

PAYING PASSENGER REquires ride from Colwood Corners to Tillicum-Burnside. 478-3144.

aboutv
bruce lowther

CHANNEL ONE: This is going to make many of us older types feel even more ancient. March 17 isn't just St. Patrick's Day this year; it is also the 50th anniversary of the entry into show business of Bing Crosby. That's a lot of miles Down the Old Ox Road.

Channel 9 has another pledge week coming up as of this weekend, and many good shows are included. Fans of Upstairs, Downstairs will be pleased to know Jean Marsh will be in Seattle for the Sunday start.

English comedian Charlie Naughton of the Crazy Gang died recently at 69 . . . and jazz pianist Vince Guaraldi died at 47. He's the guy who did the fine backgrounds for the early Peanuts TV specials.

□

Bureau of Useless Information: Wednesday's answer — Two Miracle movies in which three persons won acting Oscars are Miracle on 34th Street with Edmund Gwenn as Kris Kringle and The Miracle Worker with Patty Duke as Helen Keller and Anne Bancroft as Annie Sullivan. All three are among my favorites.

Today's question — Name the five real-life war heroes who were portrayed in five movies by Gary Cooper, Fred MacMurray, Kenneth More, Audie Murphy and Richard Todd. The easy answers Friday.

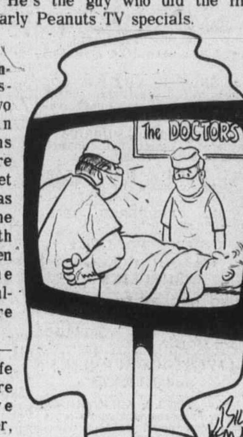

"Here's ANOTHER fine mess you've gotten us into!"

Thursday highlights

1:30 p.m.—CTV starts several days of specials from the world figure skating championships with a 90-minuter. No 12:45 movie today—8.

7:00 p.m.—The new Carl Reiner angel comedy Good Heavens—8.

8:00—The Way It Was harkens back to the 1951 fight between Jake La Motta and Sugar Ray Robinson—9.

9:00—A note for history: Channel 9 uses its Seattle-studio color cameras for the first time in a major local show with Magtime—9.

10:00—A look at the U.S. ski-jumping finals—9.

CABLE 10—7 p.m., Income Tax and open phones; 8:00, an Interface special about science and society; 9:00, Public Eye.

Thursday movies

1:00 p.m.—Edge of Fear (1966 crime-witness suspenser). No names and no interest, but isn't that a good title? To me, the edge of fear is either that someone one day will say yes or that someone from B.C. Tel someday will read this column—11.

3:30—Your Money or Your Wife (1972 sour-kidnap thing), Ted Bessell, Jack Cassidy, Elizabeth Ashley. You don't have to imitate Jack Benny with "I'm thinking" but just skip it—5.

9:00—McNaughton's Daughter (only fair 1975 court epic), Susan Clark, Vera Miles. Ralph Bellamy is the best as an oldtime defence lawyer and he's not all that great—5.

9:00—Wake of the Red Witch (1948 John Wayne). Makes every other movie today look like an Oscar winner—11.

9:30—To Sir with Love (popular 1967 Sidney Poitier, teacher). I paid a B.C. Tel bill with love once and they cancelled my area code—12.

11:30—Gumshoe (1971 Albert Finney, private eye). Strained, slow and self-indulgent; in other words, forget it—12.

12:00—Wacky World of Mother Goose (1967 animation). Good old CBC; they put on a children's movie at midnight and show hockey before kiddies' bedtime—2.

12:00—See the Man Run (vapid 1971 kidnap-plot), Robert Culp, Eddie Albert, June Allyson. Speaking of running, the Greeks invented the marathon because their phones were out of order. Again—6.

● 12:00—Sorry, Wrong Number (excellent 1948 suspense tragedy), Barbara Stanwyck, Burt Lancaster. Among the best suspense movies ever made and no B.C. Tel jokes, either—8.

12:30 a.m.—The Raid (good 1954 U.S. Civil War epic), Van Heflin, Anne Bancroft, Lee Marvin. One 1950s film which has aged well—7.

1:30—The Looking Glass War (confused, garish 1970 spy stuff), Chris Jones, other victims. Already dated—6.

1:55—The Birdmen (not much 1971 war-prisoners adventure-fantasy), Doug McClure, Mike Connors, Richard Basehart. Speaking of birdmen, Superman had to leap tall buildings at a single bound; he may have dressed in a phone booth, but the phone was out of order. Again—8.

NOTE: No radio highlights to report today.
● —Recommended.

40 BUSINESS PERSONALS

LUXFORD DIVORCE SYSTEMS INC.

You may not have to be separated 3 years to get Divorced!
1. No money down — monthly payments.
2. Includes lawyer's fees.
3. Your divorce can begin immed. for further information call

Victoria Office
383-6724
210-620 View St.
Chargex, Master Charge welcome.

NOW SERVING VICTORIA, LADYSMITH, DUNCAN
DIVORCE!?
FIND OUT what you need and have to prove to get your own divorce. Free brochure and copy of Divorce Act supplied on request. Typing service also available. Phone 386-9617. Victoria Divorce Service Ltd. (Authorized independent distributor for Western Divorcerive Ltd.)

TYPEWRITER CLEANING SPEcial for the home typist, includes new ribbon, pickup and delivery, $15.95. Also leasing IBM electrics, $29.50 a month. Norwood Enterprises, 386-9685, if no answer, 384-0912.

"FOR THAT EVENING OUT" Disco-Jazz dance lessons. Very reasonable rates. Qualified instruction. Spring session starts March 16. Interested? Call Cheryl 382-9079 after 6 or Ken 383-5216 days or 386-6818 evenings.

I WILL PAINT YOUR CAR. $89.95
Days 385-6433, Eves. 479-9217

BOARDING, TAPING AND TEXturing available immediately. 385-2993.

MRS. PAYNE-JONES TRANS MEdium. Questions answered. 386-3603.

VICTORIA HYPNOSIS CENTRE 101-645 Fort St. 388-9722.

SCRAP CARS HAULED. 478-9571

42 EDUCATION

TUTORING PROFESSIONAL help by experienced teacher. French, Math., new and old methods. 598-2331.

SPANISH LESSONS BY NATIVE teacher. Reasonable rates. 730 Linden, 383-4870.

ART CLASSES, SPRING SESsion, portrait drawing and painting. Day or evening, 598-1358.

43 DANCING

HIGHLAND DANCING LESSONS, to be given in Cordova Bay, St. David-by-the-sea Church hall. Children aged 3 years and up, register now for spring classes. Please call Miss McDougall at 479-7744 for more information.

60 FUEL

PRESTO LOGS
240, $30 drop
120, $16.50—Special 480, $58
McGowan Fuel 388-9153

MANDER TRUCKING
Agricultural sawdust-hog fuel and bagged sawdust, 479-7629 or 477-5053.

EXCELLENT ALDERWOOD FOR sale, $45 per cord, ½ cord, $25. 385-2802. Phone after 6 p.m.

DAVIES BROTHERS FUEL, Alder wood, $28 per pickup load. Delivered. 642-3057.

GOOD MIXED FIREPLACE wood, $25 a pickup load, 595-1540.

CEDAR FIREPLACE WOOD, $16 per load. Also Alder. 478-3987.

63 TIMBER

WANTED TIMBER
FELLED, BUCKED or STANDING
Fir, Cedar or Hemlock
TOP PRICES PAID
Ideal Sawmill Ltd. 385-0441

WANTED: STANDING OR felled fir and cedar — cash or guaranteed stumpage. 383-3065.

WANTED FIR BUILDING LOGS 14-16" butt diameter, Classic Log Structure 595-5295 after 5.

CEDAR SAW LOGS WANTED. 743-2830.

WANTED: TIMBER, STANDING or felled. Top prices paid. 388-5704.

WANTED — CEDAR LOGS, SUITable for shakes. 478-2740, 383-2243.

65 BUILDING SUPPLIES

18" HANDSPLIT SHAKES. Phone 383-3962 after 3 p.m.

65 BUILDING SUPPLIES

STEWART & HUDSON
BUILDING SUPPLY CENTRE

Captain Morgan Panelling
Dark Rum — $3.99 per 4'x8' sheet
Light Rum—$3.99 per 4'x8' sheet

Clear Vinyl Carpet Runner .77c lineal ft.

Carenza Jute Backed 100% Nylon Heat set Minishag carpet; Gold, green, orange. Reg. $9.99 sq. yd. — $7.77 sq. yd.

4¼x4¼ Ceramic Tile Salt and pepper or oatmeal pattern 79c sq. ft.

Mahogany Adjustable Shutters. Tremendous value but quantities limited.

	6 inch	7 inch	11 inch
24"	$1.44 ea.	$1.66 ea.	$1.96 ea
26"	1.55 ea	$1.77 ea	$2.33 ea
29"	1.66 ea	$1.96 ea	$2.55 ea
32"	1.88 ea	$2.18 ea	$2.77 ea
36"	1.96 ea	$2.66 ea	$3.33 ea

CaulkingGuns $1.96
Wooden Mitre Box $1.96
Combinatioin Circular Saw Blade $1.96
Turner Propane Tanks $1.96
Electricians Plyers $1.96

K-Lux Panels
2x4 $6.96 ea
2x6 $9.96 ea

BUDGET PLANS — CHARGEX
Open Mon.-Sat. 7:30-5:30
400 Gorge Rd. E. 386-3211
STEWART & HUDSON Ltd.

Home Lumber

LUMBER SPECIAL
Price per 1000 BM
2x4—6' 2 BTR. Hem $ 75
2x4—8' 2 BTR Hem Studs $155
1x10 M-R Shiplap Hem $149
2x4 Std. BTR. Hem $169
2x4 Utility Fir $110
2x6 Utility Fir $105

FIR PLYWOOD
4x8—⅝ Std. T-G $ 9.50
4x8—⅜ Uns. D. 4.91
4x8—½ Uns. D. 6.60
4x8—⅝ Uns. D. 7.50
4x8—¾ Uns. D. 9.37
4x8—¾ Sanded D 10.50

Cabinet Plywood
4x8—¾ L.C. Sen $32.95
1x12 K.D. Spruce Shelving Lin. ft. .39

GYPROC SPECIAL
Price per 1000
½" Gyproc $ 85.00
½" Firestop $ 95.00
⅝" Firestop $110.00

INSULATION
Price per 1000
R7x2½" Fiberglas $ 72.00
R12x3½" Fiberglas 120.00
R20x6" Fiberglas 205.00

STUCCO WIRE
16-16" 23.50

NAILS
2¼ plus 3¼ CW 13.95

ASHPHALT SHINGLE
210 Wt Self Seal $19.50

SPECIAL QUANTITY DISCOUNTS ON VOLUME ORDERS

DELIVERIES made ANYWHERE on VANCOUVER ISLAND. Before you buy COMPARE OUR PRICES. For QUALITY, SERVICE and GUARANTEED SAVINGS, phone:

HOME LUMBER and BUILDING SUPPLY
470 ARDERSIER RD.
386-3374 — 385-8711

LUMBER WORLD

DON'T FORGET — we are your Cedar Centre for '76!

FENCING
1x4 Rough Cedar, per lin ft. .10
1x6 Rough Cedar, per lin ft. .13
1x8 Rough Cedar, per lin ft. .18
1x10 Rough Cedar, per lin. ft. .22

PINE FURNITURE CLEARANCE! Assembled and ready-to-Assemble. ALL 15% OFF

SUNWORTHY WALLPAPER — All "instock" patterns 20% OFF

VINYL FLOORING — 6 ft. width, per sq. yd. 3.99

LOTS OF BARGAINS LEFT FROM OUR GIANT WAREHOUSE SALE!

LUMBERWORLD
3955 Quadra St.
One block south of McKenzie
479-7151
Open Six Days a week
7:30 to 5:30
CHARGEX

Cubbon on Cook

PRE-HUNG DOORS—seconds $19.95
GYPROX 4x8-⅜ 2.49
CELUFIBRE per bag 4.49
CERAMIC TILE 1" per sq ft. .67
2¼" per sq. ft. .98
COMPOST BOXES 4'x6' 13.95
Concrete INCINERATOR 14.95
Clear Pine DOOR JAMB 7.24

CHARGEX
1720 Cook 384-8181
WE DELIVER

MOORE WHITTINGTON LUMBER LTD.
MW
2614 BRIDGE ST.
384-1331

DOORS
Victoria's door headquarters. All types — entrance, pre hung, pocket door frames. Some seconds and inventory clearance items at low prices. Victoria's only complete: SASH, DOOR and MILLWORK MANUFACTURING PLANT.

SAANICH LUMBER YARDS
3041 Douglas St. 385-2486
Night Phone 479-1423
Materials for 12x20' garage (roofing extra) $290.00
Sabot kit (sailing) $47.00
8'x10' Greenhouse $245.00
Pram Dinghy kit $ 37.00
Work bench materials $ 12.00
Compost Box, 4'x6' $ 10.00
Garden Sheds, 6'x7'6" 145.00

CUT YOUR OWN BUSH POLES, 2" to 14", some suitable log house. 50c and up. 743-5288 Cobble Hill.

QUALITY MARBLE SLABS, 6½'x3'x⅝". Regular $300 each, selling price $240 each or $690 for all three. 478-0025 or 479-5394.

65 BUILDING SUPPLIES

IMPERIAL BUILDING MATERIALS LTD.
The Builders Supply House

INVENTORY IS OVER!

CHECK NOW at IMPERIAL for many BARGAINS at REDUCED PRICES

CERAMIC TILE from 79c sq. ft.

BAPCO MARINE PAINT
⅓ off suggested list

METAL BIFOLD DOORS
⅓ off suggested list

EXTRA SPECIAL — Assorted size MIRRORS, some with slight defects. LOW, LOW Prices.

BUY WHERE THE BUILDER BUYS FOR LESS

Master Charge — Chargex
2955 DOUGLAS ST.
386-1401
STORE HOURS
Mon.-Fri. 8-5, Sat. 8-12
Member of Victoria HUDAC

ZONOLITE INSULATION CLEARANCE
ONLY $2.19 per bag
FREE DELIVERY on 20 bags or more.
Phone your oder in

PANELLING CLEARANCE
Lamina and SORRENTO series. 8 wood grains to choose from. Reg. $6.49.
CLEARANCE PRICE $4.99 sheet
or
SIMULA ROSEWOOD and WALNUT
Reg. $5.95
CLEARANCE PRICE $4.29 sheet
FREE DELIVERY on 10 sheets
Phone your order in

SPECIAL PRICES on fibreglass insulation

SLEGG BROS.
CASHWAY LUMBER
ADMIRALS at CRAIGFLOWER
Phone 388-9975
FIFTH ST — SIDNEY
Phone 656-1125

SPECIAL PRICES to home builders . . . Bring in your plans for our estimate.

HOUSESAVERS
242 Mary St., 382-8711
Recycled windows for cold frames. Saturday 10 a.m.-4 p.m.

CEDAR SHAKES AND SHINGLES Buy direct from mill. Certified. Delivered. Phone mill 647-5425 anytime or 592-2100 between 5 and 7

TOP QUALITY CEDAR SHAKES for sale. Call 478-0533 anytime.

70 MUSICAL INSTRUMENTS

New American Built Console Pianos. $1295 and up Includes Bench, Delivery and Tuning

SOUND OF MUSIC SALES LTD.
REGINALD STONE MANAGER
151 Quadra St.
383-0239

Scott PIANO & ORGAN
HILLSIDE MALL
See the all new Wurlitzer Sprite model 320. Fun for the whole family at a price you can afford.
595-1775

YAMAHA MUSIC CENTRE
Yes We Rent Organs
PHONE: The Bay 384-9131
Mayfair 386-6339
JAMES PIANO AND ORGAN LTD.

MUSIC SALE
sheet music from 15c
books and folios from 25c
browse through our
BARGAIN BUNK
Hall-Fairfield Music
728 Fort 385-3307

PAMUS
MUSICAL INSTRUMENTS
"Where Good Music Begins"
1108 Blanshard St 386-8475

RENT TO OWN
PIANOS AND ORGANS
GLEESON MUSIC CITY
OUR NEW STORE AT
829 Broughton (near Royal Theatre)
Parking at Rear — 388-9632

RANDALL 150 WATT BASS AMP., 2 Altec 15" speakers, $990; new V.T. amp with phase shift and sustain, $620; Turner and Shure mikes.
SOFT SOUNDS
2031 Oak Bay Ave. 598-1524

TENOR BANJO, $115; LEFT hand Mann Les Paul, $229; Gibson pickups, $55; New Fender PA 100 watts, $835.
SOFT SOUNDS
2031 Oak Bay Ave. 598-1524

HAGSTROM BASS, LESS THAN 1 year old. Gibson triumph shipping case, new ($40), Roto sound strings, and strap included. $275. 478-5903.

WURLITZER ELECTRIC PIANO, Gibson Les Paul recording, ampeg jupitor, 22 amp, 85 watts. RMS. All in good condition. Call 746-7434 or 748-9815.

ORGAN CONN DELUXE CAprice 464, Excellent condition. Was $4000. Sacrifice sale $3000. Phone 652-1912.

YOUNG WOMAN WOULD LIKE to store your piano for exchange fo letting her use it. 384-3948, 592-6921.

YAMAHA SPINET, BENCH. WALnut, good, $995. 652-5850, early evenings.

ROGERS DRUM, COMPLETE single set with Zildjian cymbols, $650 or best offer. 595-1809.

UNISPHERE MIKE, NEW-CRY Baby, Fuzz Tone, stand, $100. 477-8528 after 5.

HAMMOND ORGAN STUDIO
WE SELL QUALITY
Phone 388-9177

FOR SALE ACE TONE, 1 Darius PA and two columns, plus a lot more. 595-4219.

GIBSON COPY BASS. GIBSON pickup, nylon flat wound strings. $125 or offers. 477-4036.

NEW 1 PAIR OF ALTEC P.A. horns, drivers, crossovers, boxes. Included RPM. 384-5521.

MUST SELL KIMBALL EBONY Grande piano and bench. 5'6", refinished. Sacrifice $2100. 595-1884.

BALDWIN JAZZ BASS AND HIlow Univox amp, $150 each, 388-9440 after 6 p.m.

FLUTE FOR SALE, $130. 592-0872.

ELECTRIC GUITAR AND AMPLIfier, as new, $125. 598-3775.

CONN 16E MELLOPHONIUM, excellent shape. 595-7984, 5-7 p.m.

70 MUSICAL INSTRUMENTS

LESSONS
Instruction
SALES
RENTALS
REPAIRS

BERNIE PORTER MUSIC
725 CALEDONIA
Open 9:30 - 9 Mon. - Fri.
Saturday 9 - 5:30 p.m.
Park free on the premises
382-9542
DOWNTOWN NEAR THE "BAY"

Guaranteed Trade-Ins
By one of our specially priced nylon string guitars. $59. Complete with 100% guaranteed trade-in.

NELSON'S MUSIC CENTRE
1315 Gov't. 385-9728

Scott PIANO & ORGAN
DOWNTOWN
Fantastic selection of new and used pianos for your every need. Wurlitzer, Kawai and Sherlock Manning.
New Kawai grand pianos in stock. Prices start at $1295.
612 FORT 386-2434

BEGINNERS SNARE DRUM SET, drum cymbal stand, sticks, nearest offer to $40. 477-0388.

DOUBLE SET GRAY PEARL drums, Zildjian cymbals and accessories. $400. 386-9374.

HAMMOND PIPER ORGAN 90% automatic. Nearly new, perfect condition $1400. 384-6568.

WURLITZER ELECTRIC PIANO. $850. Phone 384-4665.

DYNA 60 WATT BASE AMP. Cabinet with 15" Speaker, 595-6456.

FENDER TELECASTER NEARly new $350, 386-7907.

PIANO TUNER — CRAFISMAN. Norman Duckworth, 595-5251.

71 MUSIC TEACHERS

LEARN TO PLAY POPULAR piano, organ and accordion, phone 385-0153.

ELECTRIC GUITAR AND AMPLIfier, as new, $125. 698-3775.

77 MOTORCYCLES

Last Chance
BRAND NEW 1974 HONDA'S
At Low — Low Prices

MT125	ENDURO'S	$ 799
TL125	TRIALS	$ 899
MT250	ENDURO'S	$999
CB450	ROADS	$1499

AT
MULLINS MARINE SALES LTD.
382-1928 382-4515
925 Yates St. DL-10286
OR
COLWOOD HONDA
Div. Mullins Marine
2781 Millstream 478-8831
Left off hwy. at Western Speedway
Dealer Licence Number D-114

FREDERICK
FREDERICK MOTORCYCLE SALES
KAWASAKI
SUZUKI — BMW
Repairs — Service to All Makes
616 Queens D.L. 3632 383-0823

BIG BORE KITS
and Hi-Performance cams for Kawasakis and Hondas now in stock at
POWERTOWN M.C.
384-1249 614 Grenville

1971 TRIUMPH CHOPPER fully rebuilt top and bottom, Harley rear wheels shotgun pipe, beautiful shape. Offers. Phone 477-3870.

RIDICULOUS SACRIFICE. MUST sell quickly. 1973 Susuki GT 250. $4,200 miles. Good condition. $500. 382-7365.

'70 — 750 TRIUMPH TRIDENT, excellent condition. Phone collect for info. 483-3510.

69 YAMAHA 250 CC TWIN ROAD bike, excellent running condition, new tires. $400 firm, 382-8610.

CHOPPER
1968 BSA 650. $950. Phone 383-5820 after 6:30 p.m.

74 YAMAHA 650 EXCELLENT condition many options, low mileage. 478-2440.

1969 TRIUMPH BONNYVILLE, rebuilt motor, and extras. Call after 6 p.m. 652-1662.

'73 YAMAHA ENDURO, EXcellent shape, $750. 383-2448 or 478-7674.

BROOKLANDS MOTORCYCLES
Harley-Davidson — Honda
937 Fort DL-3324 383-5926

4 — 1974 750 HONDA MUFFLERS, one set of belstaff leather pants, brand new, 479-7840.

VESPA 125 SKOOTER, JUST tested, good condition, $225. 479-6115.

1972 KAWASAKI 350. 479-5690 after 4.

1973 TRIUMPH 650 SEMI CHOPped, $1100. 479-5373.

'74 HONDA, XL175, EXCELLENT condition, 1800 miles, 592-6467.

'72 SUZUKI 125 ENDURO. MUST sell. Phone 478-9674.

1974 YAMAHA 650 CC, MUST sell, insurance cheap. 382-7561.

1974 YAMAHA 175 CC ENDURO; as new. After 5, 656-2567.

SISSY BAR, AS NEW, $40. 598-3775.

'74 750 HONDA, 6000 MILES, EXcellent shape. Best offer. 382-8652.

78 BICYCLES

Russ Hay On Government
2542 GOVERNMENT ST.
Between Bay and Hillside
The Leading Bike Shop
384-4722
MASTER CHARGE
TRADES WELCOME
CHARGEX
Open Mon.-Sat. 8:30-5:30

2 WHEELS ARE BETTER THAN NONE!
We have NEW transportation for less than your insurance increase wil lcost . . .
3-speeds from $66.95
10-speeds from $85.00
10% OFF CCM — children's bikes, coasters, 3-speeds and 5-speeds.

ESQUIMALT OAK BAY BICYCLE
1215 Esquimalt Rd. 388-6712
1968 Oak Bay Ave 598-4111

78 BICYCLES

BUY, SELL, TRADE
No middle man, deal direct with qualified, mechanic, save 50% on labor. Expert buckled wheel truing. New, used bikes, all sizes, lowest prices. Skate sharpening 50c. Key cutting, small welding. Open 8-8, Sun. 12-5, 384-5514. Dir. BRC, CCM, Reno Industries, 2519 Government.

MEN'S WHITE 10-SPEED VAINqueur model, $65. Call 388-9258 fom 6-8 p.m.

BOY'S RALEIGH CHOPPER, like new. $65 firm. Phone after 5. 592-4694.

80 BOATS and MARINE

DUNCAN BOATLAND

1975 REINELL
INFLATION FIGHTERS

1900 I. O. Runabout
—200 h.p. VOLVO
—windshield wiper
—sleeper seats
—walk thru windshield
—full canvas top
$6688.00

6.4 (21') Metre INTERNATIONAL
—188 Mercruiser
—enclosed head
—complete galley
—20 gallon water tank
—sleeps 6
—camper back cover
$10,988.00

22' SAILBOAT
—Galley with sink
—ice box
—sleeps 5 with 8' forward bunk
—enclosed head
—5'11" headroom
—Barlow winches
—Dacron sails
—s-s rigging
—outboard bracket
$6988.00

CAL GLASS
SEA RAY
Mercury Outboards
VANCOUVER ISLAND'S OUTSTANDING BOAT CENTRE
DUNCAN Boatland
746-4158

METRO MARINE
AUTHORIZED DEALER FOR SANGSTER BOATS ON SOUTHERN VANCOUVER ISLAND. All Models in stock from 18-25 powered by Mercruiser I.O. FEBRUARY MONTH END CLEARANCE ON EVERY BOAT IN STOCK.

SAVE SAVE SAVE
EXAMPLES
New Sangster 20' Weekender, Full camper top, galley pack, Mercruiser I.O.
WAS $10,900
NOW $9,399
New Sangster 18' Bowrider. Walk thru windshield, full camper top. Mercruiser I.O.
WAS $7242
NOW $6349
February Month end Clearance on used boats.
22' BAYLINER
20' REINELL
16' WONDERCRAFT
15' GLEN L DESIGN
14' FIBREGLASS
Trades Welcome
100 PER CENT FINANCING O.A.C.

2360 Beacon Ave.
SIDNEY
CALL NOW
656-1105
BRUCE LOCKHART, Mgr.
382-6315

SURFER BOATS
If you are shopping for a 24' boat, you will be surprised at how little it costs to own the best.
R.F.C. MARINE LTD.
2270 Harbour Rd., Sidney
656-5591

32'-CRUISER. LARGE MAIN cabin with galley and oil stove. Forward cabin with berths. Head. Red cedar hull. Recently surveyed. Needs finishing work. Excellent liveaboard and now ready for cruising. Asking $7,500. 384-4912 or 656-4018 or 652-3769.

1959 SPENCER 28' SAIL BOAT with 1972 Honda 10 horse power air cooled diesel inboard, main jib, genoa, and spinnaker sails recently new, sleeps three, all fiberglass hull, mahogany cabin needs some work. $10,500 or best offer. Bob Whyte Marine Ltd. 656-6421.

Chrysler Outboards
See us for Sales—Parts—Repairs
KEN PRASING EQUIPMENT
478-9313 800 Goldstream

CANOE COVE YACHT SALES
Sidney, B.C.
656-5711 656-3915

15' BOSTON WHALER-TYPE runabout, centre console, 40 h.p. Johnson, $1,695. Cal 20, $5,300. Hot water heater, new $100. 598-8516.

13½' FULL CRAFT RUNABOUT, glass over wood, trailer with 18 horsepower Evinrude, $500. 382-5402 or 383-8302.

26' THUNDERBIRD SLOOP, sleeps 4, 10 H.P. Johnson. Refinished wood work. $6,500. 656-6586.

44' TROLLER, DIANNA ISLE. 'A' License, fully equipped, like-new condition. Any reasonable offer considered. 642-5950.

1973 16½' REINELL, SEMI B. Hull, 55 hp Chrysler Motor, Road Runner Trailer, Asking $3300. 642-3872.

21' STARCRAFT CHIEFTAIN, 130 H.P. Volvo I.O. full galley, camper top, 18 H.P. auxiliary. $7,695 or best offer. Ask for Pat. 598-3393.

15' BRANDELMYER, 18 HORSEpower Johnson, factory built trailer. $600. 477-0586.

1970 115 H.P. JOHNSON, CONtrol, tank, never in salt. $1050. 477-8035.

40 FT. TROLLER FOR SALE, Ladore II, 12-ton A License. $65,000. 385-2570.

15' RUNABOUT, 35 H.P. MERC. and trailer, $675. 386-9667 after 5 weekdays.

16'6" COUGAR, 150 HP MERC with power trim. 749-3265.

21' REINELL WITH MANY extras, $8,500. 595-4647.

19' PLYWOOD WITH TANDUM wheel trailer, best offer 652-2351.

CANOE WANTED UNDER $200. 386-1948.

1968 7.5 HORSEPOWER OUTboard motor, $250. 385-3910.

80 BOATS and MARINE

MACE MARINE INC.
453 HEAD ST. 383-3324
24 Hrs.

26' CHRISCRAFT Cavalier, F.W.C. V-8, selling cheap—needs paint $8900
18' GLASPAR, 75 h.p. Johnson trailer $2195
22' BRANDLMYR, 120 h.p. I.O., bunks, head $3995

OPEN 7 DAYS
(AT WEST BAY MARINA)
"If you've never dealt with us You've really missed the boat"

HONDA 4 STROKE
7½ H.P. 67 lbs. No Gas-Oil Mix Needed. Ultra quiet, trolls down far more than two-strokes, and ever so miserly on gas. Traditional Honda quality and dependability.
Ask For A Demonstration In Our Test Tank at
MULLINS MARINE SALES LTD.
382-1928 382-4515
925 Yates St.

BOSUN'S YACHT BROKERAGE
IF YOU ARE CONSIDERING PURCHASING OR SELLING A BOAT CONTACT DON OLLID. There is some moorage available but going fast. Open 7 days a week.

BOSUN'S MARINA LTD.
10775 MacDonald Park Rd., Sidney, B.C.
Box 2001 656-5558

INFLATABLE zodIAC ZODiac deflatable
B.C. Inflatable Deflatable Boat Centre.
1208 Wharf No. 105
383-3225

BANK REPOSSESSION
25' TROJAN Express cruiser. 1975 model, 225 Chrysler marine, (200 hours). Must be sold immediately. $16,900
SIDNEY MARINE ASSOC.
656-5591 2270 Harbour Rd.
SIDNEY, B.C.

CAST IRON STOVES
Wood and Coal
NOW IN STOCK at
BOSUN'S LOCKER LTD
580 Johnson St. 386-1308

WESTPORT YACHT SALES
FEATURE BOAT!!!
VEGA 27 SLOOP
Swedish built and very high quality. Race-rigged with many extras. All reasonable offers considered.
WESTPORT MARINS
3075 Tryon Road, Sidney 656-5832

NO PARKING PROBLEMS
We are open weekends and when you shop at our store for your boating or fishing needs you will love our large parking lot. No meters. No walking — Good stock.
ALL BAY MARINA
2238 HARBOUR RD.
SIDNEY 656-3167
OPEN 6 DAYS
CLOSED MONDAYS

VANCOUVER BOAT SHOW
Saturday, March 6, $10.00. Leave Victoria depot at 10 a.m. for the Vancouver boat show. Leave the PNE grounds in time to board the ferry at 7 p.m. — returning to Victoria at 9:15 p.m.
Tickets available at
V.I. COACH LINES DEPOT
710 Douglas St. Phone 385-2467

VAN ISLE MARINA
FUEL DOCK
Vacuum pump oil change. Complete line of filters and accessories for all vessels, Sharp and Calorfix heaters $42.95 up. Open 7 Days a week 8 - 5.
VAN ISLE MARINA CO. LTD.
Tsehum Harbour Box 2130
656-1138 Sidney, B.C.

NATIONAL Boat Sales Ltd.
2060 WHITE BIRCH ROAD
SIDNEY, B.C.
NEW AND USED
(604) 656-3966
GRAND BANKS, ALASKAN
OVERSEAS
FISHER MOTOR SAILERS
BROKERAGE

TAIHOA
Beautiful deep sea, gaff heated cutter, 38½ ft., wood, full head room throughout, bilges bone dry, Gimbaulde propane fridge and stove, oil heat, many extras. This ship has been beautifully maintained and ready to go anywhere. For appointment 684-1658.

HARBOUR MACHINE LTD.
MARINE ENGINES
New — Used — Gas — Diesel
Engine rebuilding general machinists. Propeller repairs and modifications. Aluminum and steel welding, repairs and fabrication.
31 Erie St. 383-6555

BOATERS!
See our large display of appliances, plumbing and electrical supplies.
S. J. PEDEN LTD.
2855 Quesnel St. 386-3464

32' MOTOR SAILER
Designed by Halliday. Built 1950. First Class condition. Complete refit, 1973. For single-handed sailing. And low maintenance. Listed $23,000. 595-7526. Will consider a trade with racing potential.

38' WEST COAST TROLLER, 6.08 A-licence, inspected till '78, all Furuno electronics, complete hydraulics. 8-spool. 85 H.P. Bedford diesel, strobe light, Avon raft, etc. Ready to fish. $35,000. Pete Miller. 112-726-4284.

WISH TO TRADE 16' YELLOW cedar strip boat, 30 horsepower Evinrude, heavy-duty trailer and accessories, needs some work. Value $300-$400. For car-topper and small outboad. Call 479-5686 after 5 p.m.

FOR SAFETY SAKE
Radios — CB — VHF — SSB Sounders — Flasher — Chart, Sales — Service and installation. Ball and Shemilt Electronics Ltd. 1 West Burnside Rd. 386-9414.

TILLICUM FURNITURE
2621 SOOKE RD.
Now makes camper, trailer and boat cushions. Any size or shape. Full selection of materials available. Free estimates. 478-0522.

16' PLYWOOD WITH FIBREglass overlay bottom, needs some refinishing, easy tip trailer, plus 40 Horse Evinrude motor, motor checked by Marina last fall, $600, 656-3470.

FREE
two years rent, 25' house boat barge type, (not powered), semi furnished, oil stove, fridge, carpet, etc. Close to shop and bus, $6500. 385-2082.

80 BOATS and MARINE

BOAT SHOW Specials

20' APOLLO
GALAXIE Hardtop
—100 OMC I.O.
—Full galley, dinette
—Head
—Camper top
SHOW SPECIAL
$9987

16' CAMPION
SEVERN Runabout
—50 h.p. Evinrude elec.
—Sleeper seats
—1250 lb. Road Runner
SHOW SPECIAL
$4200

21' CAMPION
SKEENA Hardtop
(Also available in Command Bridge model)
—190 MC I.O.
—Enclosed bulkhead
—Full galley, dinette
—Stand up camper back
SHOW SPECIAL
$11,980

26' CAMPION
TOBA Command Bridge
—235 OMC I.O.
—9' 4" beam
—Hydraulic steering
—Stand up head
—Stove and oven
—Sleeps six
—Flush deck
SHOW SPECIAL
$20,100

Come Down and See
PAT LAUGHIN or
WALTER BURFORD
at
Oak Bay Marine
Sales & Service
1327 Beach Drive
598-3393
Now Open Sundays

Bell Boy
Fiberform
Canaventure

1900 BELL BOY
—165 Mercruiser
—New K33 hull
—Full soft top
—Deluxe interior
—3500 lbs. Calkins
$9495

15'6" CANAVENTURE
—40 hp Mercury m.l.
—full camper top
—1200 lb. Roadrunner
$3595

"A BOAT FOR EVERY BUDGET"
SUMMER HOURS
starting Mar. 1
MERCURY MARINE
385-1457
800 CLOVERDALE

GOLDSTREAM MARINE!
Dealer For
EVINRUDE Outboards
ROADRUNNER Trailers
K and C Thermoglass
HOURSTON Glasscraft
MERCRUISER
OMC
PARTS and ACCESSORIES
SPRING TUNE-UP NOW
Phone Him Dempster
Shop Foreman
GOLDSTREAM MARINE LTD.
2994 Jacklin Rd. 478-8391

Double Eagle
14', 16', 17', 18'6", 20', 22'
Canaventure
14', 16' 17'
PACKAGE DEALS our specialty
Authorized JOHNSON, OMC dealer
Bob Whyte Marine
SALES AND SERVICE
2226 Harbour 656-6421

1975 18 FT. SANGSTER CUDDY, 140 Mercruiser, 10 hours on unit. Full camper top, head, sleeps 4, Roadrunner trailer, $8,000. 745-3706 after 5.

SHIPWRIGHT FOR HIRE, ALL phases of wood repair and cocking, reasonable rates. 656-2962 or 656-6085.

CAL 20, NEW BOTTOM PAINT, 75, 6 h.p., dinghy, etc. All equipment in very good condition. $5,650. 383-5152.

VERY GOOD 19' FISHING BOAT, 25 Johnson motor and trailer. Some fishing equipment. All for $800. Phone 385-0769.

NEW DACRON MAIN SAIL, 146 sq. ft. and spinnaker, 200 sq. ft. designed for racing class boat. 20-40 feet. $325. 656-1674.

30' TRIMARAN, FULLY equipped, needs some work, $4500. View in front of Empress.

26' SPENCER CRUISER, REbuilt motor, standup galley and head, $9,000. 478-7296.

27' DOUBLE END DAY CRUISer, diesel overhauled. 383-1282 or 656-5214.

WANTED: INBOARD ENGINE, 100-150 H.P. Reasonable. 386-0662, after 4 p.m.

19' PLYWOOD FIBERGLASS Johnson, 70 H.P. Offers. Tandem Trailer $900. 4080 Grange.

14' ALUMINUM BOAT AND trailer 10 h.p. Johnson. $600. 382-5402.

16' CANOE, PADDLES, CUSHions, roof-rack, $200. 656-5028 after 6 p.m.

14' ALUMINUM BOAT AND trailer. Convertible top. $550 384-3383.

15'6" GLASSCRAFT, 50 HORSE Merc. Roadrunner trailer, good condition. 478-3080.

27' OAK AND CEDAR LAPstrake whaler, sails, rigging, etc. 619 Alpha.

WANTED: 1-TON A OR B SALMon licence. Phone 286-6796.

1974 23' CHRYSLER CRUISER reduced to $10,500, 477-9984.

23' B LICENCE TROLLER Phone 112-758-7603.

1975 10 H.P. SEAGULL MOTOR, 6 months guarantee. 479-1209.

80 BOATS and MARINE

GIBSON Powercraft
Centre Ltd.
2520 Gov't (near Bay)

DON'T MISS
OUR DISPLAY AD
in the Sports Section in Thurs. Times and Fri. Colonist
and
DON'T MISS
Your chance to buy the last of the '75's at
Substantial Savings

1975 BAYLINER
2250 Skagit Sedan
—200 h.p. Volvo I.O.
—Marine head
—Galley, dinette
—Camper back
—Swim grid
$12,525

1975 BAYLINER
2250 Skagit Camper
—200 h.p. Volvo I.O.
—Marine head
—Full galley, dinette
—Camper top
—Swim grid
$10,320

1975 BAYLINER
2250 Skagit
Offshore hardtop
—165 h.p. OMC I.O.
—Enclosed head
—Galley
—Sleeps 6
—Camper back
—Swim grid
$12,750

1975 CAL GLASS
—V-2200 COMMAND Bridge
—190 H.P. O,M,C,
—Full galley
—Marine head
—Camper top
—Bridge cover
$11,250

382-8291
gp
IT'S THE SERVICE "THAT SETS US APART"

HORWOOD MARINE
BUS CHARTER to the Vancouver BOAT SHOW
LIMITED SPACES AVAILABLE MARCH 6TH
Complete Return Fare ONLY $9 ea.
REDUCED ADMISSION FROM $2.50 TO $1.50
Dealers for K & C and Glas-Ply Boats.
385-1451
HORWOOD MARINE LTD.
823 PANDORA

34' LUNENBURG KETCH 1973. 22' Northstar, 20' Cal, Zodiac inflatable Mk II. All priced for quick sale, for information call Tony Burton 477-6325 or 383-4011.

26' HAIDA CLASS SLOOP MARK I. Flush deck, comfortably equipped. $12,500. 592-3976.

1975 22' ODAY SLOOP, CRUISING equipped. Reasonable. Phone after 6. 479-9288.

34' EX-GILLNETTER, REBUILT hull, Chrysler Crown engine. 748-9331 or 748-8634.

22½' FIBERFORM CRUISER, 188 Merc., galley, etc. $11,800. 479-1923.

10' CLINKER BUILT ROW BOAT. Phone after 9:30 p.m. 479-4742.

24½ BAJA FIBERFORM 75, COMmand bridge, flush deck. 656-2661.

92 SPORTING GOODS

DIVERS
It pays to deal with the experts at FRANK WHITE'S SCUBA SHOP where you will see the largest selection of diving equip. in B.C. 4 top brand names to choose from. AMF, Voit, Swimaster, Dacor, Poseidon unisuit and Cyklom 300 regulators, U.S. Divers, New courses starting each month. 832 Fisgard St.

WE BUY GUNS FOR CASH
See us for all your shooting needs.
Robinson's
1307 Broad St. 385-3429

MARINE BIOLOGY COURSE for scuba divers will be given on 13 and 14 March. Course will include identification and preservation of marine life. Included are 2 dives, air and preservation material. Visit Rimpac Divers at 9818 5th St., Sidney, or phone 656-6313.

ANTIQUE GUNS FOR SALE, 32 Winchester Special. Patened August 21, 1894. Remington 12 guage, double barrelled shot gun. 652-3230.

SCUBA COURSE
Begins March 8. Internationally recognized certification. Phone Crystal Pool 383-2522 or Dan Hall, 478-7808 evenings.

CUSTOM WET SUITS, 1 MAN'S and one woman's complete, can be sized to fit, like new and reasonable, 382-2630.

ABC'S ULTIMA THULE BODY pack, $70; Caravan combi deluxe, $140; .177 pellet gun, $20; all hardly used. 384-9064.

HI-STANDARD, 22 SEMI-AUTO., barrel weights, and muzzle brake, $150. 382-4849.

FOR SALE LACROSSE EQUIPment. 16' cabin boat plus 20 H.P. Mercury. $1,200. 592-0705.

'67 AMBASSADOR, RUNNING order, swap for 14' aluminum boat or trail bike. 652-5681.

93 CAMERAS, SUPPLIES AND PHOTO FINISHING

YASHICA LYNX — 14E, 1.4 lens. Electronic shutter, with leather case. $325 or best offer. 595-1595.

VERP RARE PENTAX TAKUmar 2.5-135 m.m. lens with doubler. Asking $150. 592-0778 after 6 p.m.

93 CAMERAS, SUPPLIES AND PHOTO FINISHING

MOVING SALE
HUGE SAVINGS
PENTAX SPOTMATIC F1.8 w-case.
List $401.50 Sale $239.00
Ask for extensive list of other bargains.
HILTON PHOTO SUPPLIES LTD.
Box 750, Chemainus, B.C. 246-3311

Many Top Quality Used Cameras and Accessories In Stock
Bill's Photo Supply
1672 Douglas 383-7443

CAMERA BUFFS
SEE OUR ADD UNDER SECTION 240
CENTURY 21
J. D. BOSDET LTD.

FOR SALE: 1 B. AND H. MOVIE camera and projector, super 8, $150 for both. Also 13-100 capacity slide reels to fit Sawyer or similar slide projectors. $15 for lot. Phone 384-5145 after 5 p.m.

THIS WEEK'S SPECIAL
Opemus III enlarger $134.95
NOOTKA PHOTO and BOOKS
Humboldt across from Empress
382-5247

OPEMUS III ENLARGER, 75 MM lens plus 50 mm Nikkor lens, trace and dryer, best offer. 598-6974 early evenings.

DARK ROOM EQUIPMENT AND color printing set. Ask for Bob. 382-4606.

96 RANGES, STOVES and FURNACES

OIL RANGE, EXCELLENT CONdition, $75. 385-6344.

FRIGIDAIRE STOVE. OFFERS. Phone 382-9547.

SMALL WOOD AND COAL kitchen stove, $65. 479-2157.

97 FURNITURE

MATTRESSES
WHY NOT
buy your spring filled mattress directly from our factory, good quality at a reasonable price.
6-INCH LATEX
FOAM RUBBER (All Sizes)
posture zone support, clean, hygenic, doesn't sag or lump. 3'3", $109; 4'6", $139; Queen, $179.
IMMEDIATE DELIVERY
GREGG FURNITURE
2300 Douglas 388-7365

BEAUTIFUL
DANISH MODERN
Dining table with two leaves, six chairs with black and white houndstooth seats. Long, low sideboard. Danish double bed with white leather padded headboard panel (custom made). All in immaculate condition. 656-3824.

VILAS
GENUINE VILAS FURNITURE
WE SHIP ANYWHERE IN B.C.
BROCHURE ON REQUEST
CONTINENTAL FURNITURE
716 JOHNSON STREET 386-2458

OAK DINING ROOM SUITE, buffet with mirror, 6 chairs, round pedestal table, 52" diameter, 4 leaves, extends to 8', $1,100. Also square oak hall tables. Spiral legs, claw feet. $100. 479-2157.

CAPRICORN FURNITURE
DIRECT FROM
FACTORY TO YOU
SUBSTANTIAL SAVINGS
PHONE 656-6305

YOUR WOODEN FURNITURE beginning to look dull? Freshen it up! Will strip and refinish at reasonable rates. Free estimates. 595-8494.

NEW CHAIRS FOR CLUB, OFfice, etc. Black vinyl, chrome legs, wooden arms, stacking, $24. 592-6379.

COLONIAL CHESTERFIELD AND chair, 2 years old, $225. Matching end tables, coffee table and lamps, $75. 478-7953.

5-PIECE TEAK DINETTE SUITE chairs covered in orange fabric used only 8 months. as new. $220, Phone 382-0140.

USED FURNITURE FOR SALE. 3-piece sectional, tables, etc. Phone 656-5314.

THREE PIECE MEDITARranean bedroom suite, must sell. 385-4348.

NEWER MODEL KITCHEN SET, 4 months old, regular $220, now $170. 478-6946.

CUSTOM BEDS; CAPTAIN'S $110, Mates, $110; bunks, $90. Delivered. 479-7400.

KITCHEN TABLE, WITH 3 chairs, $45. Phone 478-7802.

ONE DINETTE SUITE NICE condition. Phone 477-3228 after 5.

98 TV, STEREO, RADIO SALES and SERVICE

MUST SELL SANSUI AU-505 amp., 2 EDS-100 speakers and Garrard Synchro-Lab 55B turntable. $290. 595-1002. 767 p.m.

23 CHANNEL JOHNSON MESsanger, 123A C.B. with trunk mount antenna. $170. 478-4309.

WANTED: JOHNSON MOBILE CB radio. 479-7984.

ADMIRALS STEREO WITH AM-fm radio. $135. 477-6766.

98 TV, STEREO, RADIO SALES and SERVICE

BUTLER BROTHERS
PRE-OWNED HOME ENTERTAINMENT

Multicolr TV's
ADMIRAL 25" COLOR T.V.
Model 6L4031 Contemporary
$379.50

ZENITH 25" COLOR T.V.
Model Z4528 French Provincial
$379.50

ADMIRAL 19" COLOR T.V.
Model 9T806 Blue Portable
$295.50

R.C.A. 21" COLOR T.V.
Round P14 Tube Consol Model
$195.50

SONY 18" COLORT.V.
Trinitron With Porta Stand
$395.50

PENCREST 25" COLOR T.V.
Model 4877A Spanish Contemporay
$329.50

R.C.A. 25" COLOR T.V.
Model GCA834 Brand new Black Matrix
P14 Tube—2 yr. warranty
$495.50

ADMIRAL 25" COLOR T.V.
Model 6L2051 Contemporary
$395.50

R.C.A. 25" Color T.V.
Model 8C807 Console
$195.50

ALL SETS are CHECKED and GUARANTEED 30 days.
PICTUE TUBES carry a one year 50% GUARANTEE

3396 Douglas St.
383-1511

McMais 385-2435
Furniture-Appliances
1821 COOK

RENT A COLOR TV
($19.95 Monthly)
(Min. 3 Months)
BLACK AND WHITE TV
$10.00 per Month

RENT
BRAND NEW
COLOR OR B-W T.V.s
B-W from $9.95 per month
Color from $18.95 per month
FAIR DEAL SERVICE LTD.
Mastercare Maintenance Service for Admiral and Magnavox
3454 Tillicum (at Burnside)
385-7423 385-2836

COMPLETE HIGH QUALITY BI-amp stereo system. JBL LE15A-passive radiator bass, four Jordan Watts mid., six piezo. Top Separate bass-mid. boxes, laminated ¾" particle board 2x2 braced, brass inlaid ¼" oiled teak, 53"x23"x21" overall; 300 lbs.-side on castor pads. 100 hz phase-compensated active crossover, four 10 -watt power amps, Crown IC-150, Thorens, VLM II, $3500.00. Guarantee negotiable. Serious enquiries only please. 477-0493, 5:30-7:30 p.m.

NORESCO — DUAL
Made For Each Other
Dual 901 Cassette $495
701 Turntable $400
Outstanding Quality
At a Reasonable Price
DUAL MOD UNITS
1225 $202.50
1226 $244.50
HUDSON'S TAPE CENTRE
1543 Fort St. 598-6811
Open Till 9:00 Fridays

Rent or Own
FROM
CITY CENTRE TV
OPEN 10 A.M. — 10 P.M.
6 DAYS A WEEK
3970 Shelbourne 477-6971
Next to K Mart in the Mall

RENT
Rent a new Sharp Linytron colour TV by the week or month.
COLORTRON
3180 Harriet 383-9113

CLEAROUT CONTINUES ON ALL modular stereo: ZENITH, PANASONIC, RCA, AGS, ADMIRAL. To be sold at cost plus a small handling charge. BUTLER BROTHERS. 1720 Douglas, 383-6911.

CB RADIO, JOHNSON MESSENger 250 for base station. Perfect condition. $300. 595-6216.

98 TV, STEREO, RADIO SALES and SERVICE

KENT'S
TV and STEREO
742 FORT 383-7104

1 only Sanyo AM-FM 8-track player recorder, including head phones and stand $399.95

1 only Sound Design AM-FM recorder player and 8-track $169.95

1 only Panasonic 20" colour T.V. $599.95

1 only Sanyo 20" T.V., colour, push button tuning $449.95

1 only Hitachi 20" colour T.V. $599.95

1 only Philco 26" colour T.V. $699.95

CLEARANCE OF ALL RECORDS AND 8-TRACK 20% OFF

USED BLACK AND WHITE T.V.'S FROM $59

USED ADMIRAL COLOUR TV. New picture tube with 2 yr. warranty, 6 mos. warranty on all parts and service. $329.95.
ATLAS STEREO and TV
763 Fort St. 385-2712

C.B. RADIOS
Sales and Service. BALL & SHEMILT Electronics Ltd., 1 West Burnside Rd. — 386 9414.

ELECTRA SUPER AMP AND speakers, $120; AM-FM radio, $20; Lear Jet 8-track and radio combo neg. ground, call 478-8914 after 7 or 598-8613 days.

MUST SELL STEREO, 8-TRACK Strauss player, Actron AM FM radio, 2 electra speakers, woofer and tweeter in each. Hardly used. Offers. 479-5762.

RCA CONSOLE COLOUR TV 23" instant picture, real wood walnut cabinet, excellent condition, just checked by technician $225. 592-9605.

44 WATTS RMS PANASONIC SA 6200 receiver, two Sentry speakers, one PE 3060 turntable with Shure cartridge, excellent condition, after 4, 384-6173.

INTRODUCING HITACHI LUMInar colour TV, with full beam colour picture tube. See them at Electron TV Sales and Service, 100 W. Burnside, 383-5432.

26" PHILCO COLOR TV, 2½ years old, excellent condition, $475 firm. 385-2364 anytime.

COLOR ZENITH TV, ALL NEW parts, phone 478-7894 between 6-10 p.m. only.

GOOD CONDITION $350. PROlinear speakers, Garrard turntable, ultra amp., AM-FM radio. 592-4174.

ONE COMPLETE STEREO component system for sale, phone 652-1581 ask for George.

BLACK AND WHITE 19" TV. two years old, like new, $90. 384-1739.

COMPLETE STEREO UNIT AND albums for sale, brand new, must move. 479-4990 after 5.

MUNTZ, X1000 AMPLIFIER AND receiver, 8 track player and recorder, 386-3074 after 6.

19" COLOR TV, PORTABLE transonic, 4 years old, $250. Phone 658-8821.

99 GROCERIES, MEATS AND PRODUCE

SAVE ON MEAT
Try our Winter Pack. 50 lbs. of waste free meat for less than $1 a pound.
12 lb. Cross Rib Roast
8 lb. Chuck Steaks
9 lb. Minced Beef
3 lb. Chops
10 lb. Frying Chicken
3 lb. Stew
5 lbs Pork Sausage
Sides of Choice grade A Baby Beef, guaranteed aged and tender .99 lb.
ALBERTA MEAT DISTR.
1811 Cook St. 383-3012 or 383-8552

SAVE MONEY AT HARVEY'S
Smoked pork hocks 89c lb.
Beef liver 49c lb.
Plate corned beef 39c lb.
Lean chuck steaks 89c lb.
FREEZER BEEF SPECIALISTS
Red brand sides of beef $1.05 lb.
Sides of baby beef .99c lb.
Hinds $1.29 lb.
2709 Quadra Street 383-2031

FREEZER BEEF
Grade A Red Brand A-1 or A-2 grain fed side of beef, 88c per lb., price including cut, wrapped and frozen. Western Food, 772 Goldstream, 478-9123, please ask for meat department.

WILLIAMS QUALITY MEATS
Grain-Fed Grade "A-1"
Freezer Beef
Sides $1.09 lb. Hinds $1.29 lb.
Fronts .89 lb.
Full Baron of Beef $1.25 lb.
100 per cent guaranteed quality
795 Fort Street 384-0525-26

"MEAT" AT McCOLLS
Sides of Grade A Beef .99 lb.
Black Puddings, Slicing sausage, White Puddings, Haggis
PARLIAMENT MEWS
Ste. 5-230 Menzies St. 382-1611

HARVEY'S MEATS
29th ANNIVERSARY SPECIAL
Grain fed Calgary sides of beef, 250-275 lb. average. 87c a lb. Cut, wrapped and frozen.
2709 Quadra St. 383-2031

EATING AND COOKING apples. 4552 Wilkinson Rd.

100 MISCELLANEOUS FOR SALE

ONE WESTINGHOUSE FRONT loader, G-E automatic washer, G-E electric dryer, 14 cu. ft. refrigerator with large meat storage. These units checked and guaranteed. Complete Habit trail set with nursing compartment. 386-9160 after 3:30 p.m.

UNIVERSAL TRADING CENTRE
584 Johnson, Upstairs Warehouse Bargains. Lather, radial arm and table saw, IBM typewriter bargains. Tools, furniture, antiques, curios, glasswear, pictures, stereos, cameras and jewellery. 383-9512. We Buy, Sell and Trade.

PIONEER CHAIN SAW, 28" BAR fully rebuilt, very good condition, $120. Also Canadian fair condition 18" bar, $60, wringer washer with pump good $15, rug avocado 6x12, like new $35. Men's 2-speed bike, $15. 385-7382.

1 12' SERVICE MEAT CASE, 1 10' service meat case, both complete with bottom storage $700. each, 1 8'3 deck dairy case $250, all working and in excellent condition ph. Ken 592-3212.

ONE 65 SR 15 RADIAL TIRES, 2 winter nearly new $30 each, 2 summer $10 each. Skis and boots size 9, $15. 4 heavy orange vinyl covered arm chairs, phone 386-1202.

MOVING SALE—WRINGER washer, rugs, 9x12 beige sculptured, 9x12 braided colonial living room and dining room drapes, pole lamp, stereo. Phone 479-8603.

SPECIAL NEW 40-GALLONG electric hot water heaters. $130.95. Williams Plumbing and Heating. 478-7512.

HAND-CRAFTED CEDAR FURNIture, couch, benches, coffee and end tables. Potters wheel parts, head shaft bearings, $25. 386-9578.

FRIDGE, $175; WASHER, $165; colonial color TV $250; winged back chestefield suite, $100; dishwasher, $165. 479-3209.

75C LB. HONEY IN 6 LB. TUB, at Babe's Honey Farm, Walton off Oldfield. Until 5 p.m. daily, closed Sundays. 658-8319.

LEAD GLASS CABINET WITH set of bottom drawers. $60. 386-8580.

4-SEATER CHESTERFIELD AND chair in green brocade. Good condition, 388-4866 after 5 p.m.

BOX TRAILER FOR SALE, ALL steel, 4'x8', $250 or offers. 1884 San Juan or Dave. 477-9413.

80 YARDS SUPERIOR QUALITY short shag, half price, 3 choices. 385-4286.

DRYER, GOOD CONDITION, AUtomatic Fridgedaire, $55. Car seat, $9. 385-6104.

SINGLE BED, NEAR NEW, $50. Repairable automatic washer, $30. 385-5265.

GENERAL ELECTRIC 300 AMP welder on trailer, $950 or offers. 385-8948.

GSW EASY WASHING MACHINE, Kenmore dryer, both in excellent condition, $250. 477-4104.

6X12 SLATE BILLIARD TABLE, all accessories included, $1500. Phone (112)—245-2084 Larysmith.

HEAVY SINGER SEWING MAchine, walking foot, $300. 592-6122.

9X12 RUG, IN GOOD CONDITION, various colors. 478-9948.

100 MISCELLANEOUS FOR SALE

THE TRADERS

3 ROOM GROUP $998.
This excellent starting group includes a 4 pc. bedrm suite—dresser — mirror — 4 drawer chest — queen size headboard. A good quality Quilt King queen size mattress and base. A rug roller framette. A 4 pc living room suite including a large davenport-sofa, 2 chesterfield chairs and ottoman. 3 Mediterranean living room tables including a cocktail table and 2 lamp tables. A 5 pc dinette suite and a floral table centre. Reg. price $1416. Sale price $998.
EASY TERMS
PAY AS LOW AS TAX DOWN
$38 MONTHLY ON A 36 MO. PLAN
Open Nightly 'til 9
Phone 388-6264
715 Finlayson

TILLICUM FURNITURE
NEW GLEN LAKE STORE
Located 2 miles past Colwood Corners at
2612 SOOKE RD.
Featuring quality brand name Colonial furniture at lowest available prices.
SPECIAL PRICES ON TV'S AND STEREO'S ALWAYS.
We now have a do it yourself upholstery department featuring (cut 'n' sew).
ALSO
Camper, trailer, boat cushions will be made any size or shape to your specifications. Top quality work from our professional staff.
Satisfaction guaranteed
Full selection of fabrics and upholstery supplies.
DRIVE OUT AND SAVE
FREE ESTIMATES
FREE DELIVERY
FREE PARKING
478-0522

ONE SAFE CABINET, 72"X30"28. One set of ridged pipe dies, 1-2". One pipe vise, one 8" Black and Decker radial saw. One Stanley Miter Box. One 50' Roll of 4' green chain link fence. One "Skill" router. One 5' Aluminum ladder. One Two man rubber raft. ¾ horsepower motor. One 8 Drawer tool box. One trailer wheel. One chain Block, one ton. One tow chain, one exhaust fan. One 30 gallon gas fired hot water tank. 382-9032.

USED SEWING MACHINES
1 only Singer treadle; electric portable, $39; electric console, $65; fully automatic portable, $85; Pfaff portable, $85; Singer Touch and Sew, $109; Singer Touch and Sew, fully automatic, excellent condition, $198. Sawyer Sewing Centre, 840 Fort St., 388-6228. Closed Mondays.

22 DOZEN DOUBLE BED sheets, cotton. 5 dozen pillow cases. 3 dozen feather-filled pillows and miscellaneous bedspreads. Inquire 8 a.m.-12 noon. 382-2151, 310 Gorge Road, East.

ZENITH 14" COLOR TV, 2 months old, $325. 5-piece dinette, $65. High-back chesterfield suite, $125. Large upright deep freeze, $145. Typewriter, $49. AM-FM stereo console, $65. Fridge, $50. 9x12 carpet, like new, $45. 479-7984.

PEDASTAL DUNCAN PHYFE end table, $49.50; 2 piece raisen nylon frise chesterfield, $175; teak stereo set, $250. Mel's Bargains, 3460 Quadra, 384-3152. Chargex and Mastercharge.

Aluminum Gutters
5" CONTINUOUS in baked enamel. Screens, windows and gutters. B.C. ALUMINUM 479-7121

DO YOUR OWN PRINTING, REbuilt AB Dick table top press including plate maker and full instructions, all for $1995. Phone Greir's Business World, 385-1511.

OAK SIDEBOARD, HAND carved, needs refinishing $150.00, 12 foot plywood skiff, $50.00; Paros reel to reel stereo., tape recorder, $150.00, 592-6120.

2 COLONIAL DAVENO'S AS new, electric sewing machine, recliner rocker suit case set, small umbrella table, 383-7355 or 478-0227.

MODERN SOFA AND CHAIR, fire screen, FM radio-cassette stereo with speakers, 30" electric stove, portable AM-FM radio, all good. 479-7360.

GARAGE SALE: 1725 DENMAN. Typewriter, lawn mower, records, Royal Worchester, dishes, ornaments, clothing-ladies-L. Boys 2-4, miscellaneous.

BUNK BEDS, $75, $95 AND $150; Lawnmowers, lawn rollers, garden tools, etc., all these at various prices. Mel's Bargains, 3460 Quadra, 384-3152. Easy Parking.

LOVELY 4' ARALIA PLANT, perfect for entrance way or office $65. Hoover floor polisher, $25. 595-1666 evenings.

TORO RIDE-ON MOWER, 5 horse power, 25" cut, excellent shape, 1 year old, save $250 'til Tuesday, 385-6855.

COMBINATION FREEZER fridge, 64" high, 2.2 and 9.5 cu. ft., $250. Days 598-5722, evenings 388-6102.

CARPET BIEGE, 9 BY 12, AND runner, rug 6 by 5, chesterfield and household articles. Apt. 405-1343 Harrison, 595-7745.

GENERAL ELECTRIC GOLD fridge, 57" high, 23" wide, original price, about $410, very new, needs defrosting, only $200. 383-3696.

HIGH CHAIR, $25. CRIB AND mattress, $35. Companion set, $20. Hong-kong chair, 39" mattress, standard lamp. 479-7896.

6 MONTH COLDSPOT DELUXE refrigerator with warranty, $450. 477-2690 after 5.

COMPLETELY OVERHAULED 18" reeltype power mower, $70, 592-4243 after 6 p.m.

A UNIQUE CONCEPT IN VACAtions— Palm Springs. Call Mr. Parliament, 388-4406, office hours.

INGLIS FROST-FREE FRIDGE, white, good condition, $200. 477-6146.

ATTENTION MUSICIAN, waiters! Duck tail tuxedo, S-40, like new $125. 383-1927.

1967 COMET WAGON. OFFERS. Queensize bed, 2 years old. $150. 479-5636.

COMPLETE LINE OF OFFICE copiers from $229. Greir's Business World. 385-1511.

HOOVER WASHER, SPIN dryer, excellent condition. $75. 382-8653.

LIGHT-WAY INC.
Wholesale Prices to Contractors
695 Alpha 384-9359

FIRESCREEN, FIRETOOLS, freestanding fireplace, Coca Cola pub mirror. 595-1777.

FOR SALE PASTRY HAND sheeter in perfect condition, $285. 382-0413.

AUTOMATIC EASY WASHER, running order, needs overhaul $35. 592-6072.

1-YEAR-OLD T.E.C. CASH REGister, in excellent condition. $1,200. 652-3921.

ELECTRIC WINCH 1975 MODEL, $550. 385-0090 after 6:30 p.m.

TWO SETS OF BUNK BEDS, $75 each. 642-3528.

MOSAIC TILE, DIRECT IMPORT price, genuine savings. 386-2812.

NEW AIR CONDITIONER, UNused, 6,000 BTU. 386-2538.

PORTABLE HOOVER WASH-SPIN dry for sale, $80. 382-1117.

WOODS 12 CUBIC FT. FREEZER, used 4 months. $165 firm. 382-1460.

SWIVEL ROCKER, LIKE NEW, green velvet, after 6 p.m. 592-2735.

100 MISCELLANEOUS FOR SALE

EATON'S
Downstairs Budget Store CLEARS Main Store FOODS
NOTED NAME BRANDS OF FASHION MERCHANDISE FROM OUR MAIN STORE DEPARTMENTS AT REDUCED PRICES. GROUP INCLUDES:

Women's Wear
Winter weight Coats 18.99-50.99
Duffle Coats — made in England $32.99-40.99
Blouses by Lady Manhatten and White Stag $5.99-8.99
Blazers by Paris Star $9.99
Blue Jeans by Plum Tree $8.79

Men's Wear
Casual Slacks by Stylemaster and Don Parker $14.99
2-Pce Suits $45.99-$132.99
Long sleeved Knit Shirts by Lovant Garde $9.99
Ski Jackets $14.99
Sport Coats $37.99
All Sizes are broken
PERSONAL SHOPPING ONLY

AUCTION GALLERY
We buy, sell or consign. Appraisals for all purposes. ESTATE SALES and LIQUIDATION SALES. Immediate pickup of your goods. All items sold same week of pickup. NO WAITING! We have our own trucks and two locations to serve you.
VICTORIA
966 YATES ST. 386-8448

VICTORIA EXCLUSIVE
Volta vacuums and accessories. Free demonstration. Your home. No obligation. World's largest selling vacuum.
ABC ELECTRIC
(Operated with Tele-Tech)
831 Yates St. 382-7221

PLAY-MOR CUSTOM MADE BILliard tables and Play-mor 6 games shuffleboard. See them made. BUY DIRECT — FROM FACTORY TO YOU! No middleman — it makes sense, you save dollars!
PLAY-MOR
BILLIARDS LTD.
560 Alpha St. 384-3332

EATON'S WAREHOUSE STORE
749 View St.

SMART SHOPPERS MAKE THE "RITE-BUY" AT
BUY-RITE
FURNITURE AND FURNISHINGS
LOWER LEVEL OF THE SAYWARD BLDG. CORNER DOUGLAS AND VIEW STS.
704 VIEW 385-4744

FRIDGE, 2-DOOR VIKING, frost free, $195; automatic washer, older model, good working order, $55; double bed complete, $39; single bed complete, $39; chest of drawers, $55; 9x12 rug, good condition, $45; chrome table and 4 chairs, $45; chesterfield and chair, modern, $120; oak buffet, $75; office chair on caster rollers, $25; radio-stereo combination, $75. 386-2501.

LARGE QUANTITY OF SILVER, gold and real stone jewellery, jade etc. A complete sell-out of jewellery stock from a retail store that will be in the near future changing to wholesale, large markdowns for volume buying, dealers or private buyers welcome. 386-3832, 9:30 a.m. tp 5:30 p.m. Tuesday to Saturday.

TILLICUM FURNITURE
2621 SOOKE RD.
Now makes camper, trailer and boat cushions. Any size or shape. Full selection of materials available. Free estimates. 478-0522.

TEAK BED, DOUBLE WITH foam mattress, $100. Genuine leather and Rosewood Eanes chair, $400. Double bed, wood headboard, $20. Fireplace tools, $15, 595-2684.

SOLID WOOD DINING TABLE, extension leaf, oak veneer. $55. Small ladies wet suit, complete with weights, $50. After 4 p.m. 383-4348.

COLLECTION OF OLD CITY OF Victoria. Also a number of Old Camosun magazines, Victoria High School to be sold separately. Best offer. 382-3429 after 6.

USED COPIERS, OFFSET PRESS duplicating machines always in stock or available. J. R. Pipes Business Systems Ltd. 386-7728.

5-GALLON PLASTIC FUEL CANS while they last, $7.48 each or 2-gal. $3.48. Available at Industrial Plastics Ltd., 2105 Douglas St.

LOLALLY MADE, HERITAGE design clocks in pine, cedar and redwood. First quality West German chiming movements. 658-1148.

REDECORATING SELLING 100 sq. yds. of gold shag carpet, 2 years old, $500. 478-9944 after 4 p.m.

MUST SELL, 1½-YEAR-OLD Fairfax vacuum motor, still under warranty, $225 or best offer. Phone 478-2455.

LIKE NEW WHITE SEWING MAchine in cabinet, has 24 pattern cams and many accessories. $150. 386-1570.

5-PIECE KITCHEN SET AND buffet, $125. 6-month Coldspot deluxe refrigerator with warranty, $450. 477-2690 after 5.

COMPLETE HOUSEHOLD OF furnishings, Immediate removal. For appointment, 112-753-5612, days.

RCA 19" COLOR TV, 19" BLACK and white portable, Viking deluxe portable dishwasher, 479-7925 after 5 p.m.

BEDROOM SUITE, SIZE 7 NORdica ski boots and bindings. 384-4510.

LIKE NEW, KENMORE SEWING machine, many added features, $140 or nearest offer. 478-6671.

3,000 SQ. FT. OF MAPLE WOOD flooring; excellent condition, 385-0212, 388-4751.

36" WEAVING LOOM, AND accessories, excellent condition, 386-9495.

TWO VIP SPA MEMBERSHIPS — Never been used—price greatly reduced. Victoria Press, Box 601.

8-PIECE TEAK DINETTE SUITE. 6 chairs, table and buffet. $500. Phone 592-0230 after 6 p.m.

FOR COST AND INFORMATION on Pyramid products, write to P.O. Box 1904B, Victoria, B.C.

WHY BUY AND MAKE A MIStake? Rent a telephone answering service from interconnect. 384-0511.

HOBART WELDER, MODEL TR-300, AC-DC, like new, phone 642-3360.

SEARS LAURENTIAN 9X15 tent. Like new, $150 or best offer. 478-7850.

PRICE'S LOCK AND SAFE LTD.
Safes, Locks, Keys
847 Fort 384-4105

ANTIQUE SEWING MACHINE, good working condition, best offer. 386-0904. Call between 9-1.

ENCYCLOPEDIA BRITANNICA for sale. 24 volumes. $175. 598-7579.

18 USED MATTRESSES FOR sale. 386-8098.

22 CUBIC FT. DEEP FREEZE, $200, 656-2465.

100 MISCELLANEOUS FOR SALE

NEW AND USED
2 pce Chesterfield suites $99.00 to $589.00, Hida-Beds $159.00 to $398.00, Recliner and Swivel Rockers $150.00, Occasional chair $14.95 to $99.00, Wooden rocking chairs $62.50 to $119.00, 9x12 Rugs $59.00 to $179.00, Duncan Phyfe drop leaf table with 4 chairs $189.00 to $319.00, Larger table with 6 chairs $469.00, China cabinets $79.00 to $299.00, 5 pce kitchen sets $39.00 to $139.00, Coffee tables $11.95 to $99.00, Single beds $50.00 to $195.00, Double beds $99.00, complete bedroom suites $199.00 to $589.00, Chests of drawers $32.50 to $149.00, Dressers $49.00 to $139.00, Students desks $39.95 to $99.00, Hoover Washer spin-dryer $89.00, Westinghouse 115 V clothes dryer as new $159.00, Quadraphonic component stereo $299.00. Use Your Chagrex.
PANDORA FURNITURE LTD.
New and Used Furniture
1050 Pandora Ave. 383-6319

BUTLER BROTHERS
for
MAYTAG
1720 Douglas St. 383-6911

MICROWAVE OVEN
Demonstrations
HARKNETT FUEL
2333 Government
384-9381

Aladdin Furniture Strippers Ltd.
356 BAY ST. 383-2533
Let us strip your furniture of all paint and varnish. Closed Monday.

Mel's BARGAINS
Used Furniture
And Appliances
We Also Buy
Free Appaisals
3460 Quadra 384-3152

HASTINGS
MAJOR APPLIANCES
RECONDITIONED
90-DAY WARRANTY
Dryers, washers, ranges, refrigerators, dishwashers.
386-7734 2100 Douglas

"SUPER BRUTE"
The best in ping pong tables. Steel legs with double corner braces. Play back adjustments. Also top quality ping pong bats.
At
Robinson's
1307 BROAD 385-3424

RUGS LOOK "NEW" IT'S SO easy with RUG-MATE stain removing rug shampoo. Rent electric shampooers for $2.00. 8 hours, plus materials. Also Hero Airless spray units, sales and rentals. Clark and Pattison,760 Bay St. See our ad under Painters for other supplies.

MAYTAG
Next day delivery
C. TAYLER
Home Appliance Ltd.
707 JOHNSON 383-3281

GE DRYER, $50. BEATTY Wringer Washer, $20. Double Cement Laundry tub, $8. Boy's Hustler Bike, $40. Large plastic laundry basket, $3. Hot wheels set, $6. 2 fancy picture frames, 16x20, $15 each. Bird houses, $10. All good condition. Phone 598-3837.

TENT-TRAILER, $239.50. TENT, $50. Automatic stove and fridge, $150. Cabin stove, $50. Paper bike and carrier, $22.50. Offers. 595-2935 after 5 p.m. or weekends.

THREE PIECE CHESTERFIELD, kitchen table and chairs, two queen size beds, kitchen ware, i.e. dishes pots and pans, 383-7570 after 4 p.m. weekdays.

PIANO, OFFERS; MERCURY motor, 50 h.p., $350; 16' boat, offers; typewriter, $20; hide-a-bed, $50; Remington adding machine, electric, $50. 478-6824.

BANDSAW BLADES, CARBIDE saw blades. Island Saw Co., 617 Chatham Street, 385-5500. Open Sat.

TEA WAGON, SECRETAIRE, teak desk, tri-light, dresser dinette, carpets, stove, dishwasher, misc. 2275 Oak Bay.

OUTDOOR INCINERATOR BARrels, realy to use. Free delivery, $5.49. New and used Oak Barrels, 383-1328.

TO BE DEMOLISHED, SMALL house and garage, Saturday, March 6th. Inquires 598-6317, 658-8785.

GSW WASHING MACHINE IN good working condition, $100. 478-5633.

ONE CAMPER STOVE AND TWO propane tanks, $75. 383-0852 after 5.

STAINED GLASS SUPPLIES AND custom work. 1121 Vancouver St. 385-5152.

UNDERWOOD TYPEWRITERS for sale. Interconnect. 939 Johnson. 384-0511.

EUROPEAN HEALTH SPA LIFE time membership, paid $528, asking $325. 385-3677.

RAWHIDE DECORATIVE PONcho, woman's, size 9-10, $135. 479-2905.

3-WATT WALKIE TALKIES FOR sale, best offer, phone 592-4674.

TYPEWRITER, $200.
656-2382.

24' LAMINATED ROOF TRAPS, reasonable. 656-1635.

103 MISCELLANEOUS WANTED

BRENTWOOD
BARGAIN BARN
BETTER QUALITY USED
FURNITURE AND APPLIANCES
Before you buy or sell
Compare our Prices
7115 West Saan. Rd. 652-1711

INSTANT CASH FOR PRESS guides, year books, programs, etc. Also all football, baseball and hockey gum cards 1950-1970. John 592-4840 or Murray 478-1572.

TOP CASH FOR DOLLS, GOLD jewellery, diamonds, paintings, prints, porcelain, colectiables. Evenings, 383-0350.

I NEED OLD STOVES, FURNIture, brass, copper, prints, knick-knacks, etc. for a barn sale. Cash. 479-2684.

STARVING ARTIST NEEDS BROken mirror pieces for present work. Will pick up gratefully. Call 386-6496 evenings.

WE BUY AND SELL ANYTHING of value, Universal Trading Centre, 584 Johnson, 383-9512.

WE BUY FURNITURE, HOUSEhold goods, pictures, tools, etc. Best cash prices. 386-0462 anytime.

OLD PAINTED OR VARNISHED wooden furniture, any condition. 383-2533.

SPECIAL — DEEP FREEZE, 10-15 cu. ft. in good condition. Please phone 477-2823 or 477-4282.

WANTED: STANDING OR felled fir and cedar — cash or guaranteed stumpage. 383-3065.

WANTED TO BUY, USED lumber. 1x4's, 1x6's, 2x6's. Phone 383-5216.

WANTED: PAINT SHAKER IN good condition. 642-3321, 642-4118, 479-6755.

IF YOU ARE MOVING AND have any furniture for sale please call 595-7567.

WE BUY FURNITURE, HOUSEhold goods, pictures, tools, etc. Best cash prices. 386-0462 anytime.

WANTED; USED PIANO IN ANY condition. 384-3935 or 385-4807.

ROYAL DALTON FIGURINES, plates, etc. 595-7567.

103 MISCELLANEOUS WANTED

LUNDS
AUCTIONS
Tuesday — 7 p.m.
Friday — 1:30 p.m.
APPRAISALS
For All Purpose
386-3308

KILSHAWS
1115 Fort St.
AUCTIONS
Friday at 7:00
Appraisals
for
Insurance and Sale
PURPOSES
384-6441

THE SALVATION ARMY
Needs your re-usable clothing, furniture and household goods. "Help us to help others." Family Thrift Stores. Victoria, Sidney and Langford. For pickup — 386-3295.

SELL OLD BOOKS TO THE Haunted Bookshop. 382-1427.

FRIDGES AND FREEZERS bought. 598-7422. All-Temp.

WANTED: Youth bed in good condition with side rails, 385-1947.

WANTED: SMALL TRACTOR with front bucket. 652-5668.

109 MISCELLANOUS TO RENT

SAWYER SEWING CENTRE
RENT TO OWN — Domestic and Industrial sewing machines
840 FORT 388-6228
CLOSED MONDAYS

112 WANTED TO RENT MISCELLANEOUS

PROFESSIONAL WOMAN WITH excellent driving record wishes to rent a car at reasonable rate for 3 weeks in March. (Driving to and from work only). Age of car not as important as condition. Would consider buying. 383-4348, after 4 p.m.

115 SWAPS

4½ X 8½' POOL TABLE AND accessories, $400 value. Also Johnson Messenger 323 CB radio, used less than 100 hours, $300 value. Swap for wood working power tools. Phone Ed. 382-6522 after 5:30 p.m. only please.

12 X 66 BELMANOR THREE-bedroom mobile home offers to $13,500, will take fiberglas boat or camper as part payment, 2412 Millstream Rd.

MOTOR HOME OR MTGE
Please look for the House for sale at "Turgoose Pt" in Cl 250. Dickie Agencies, 382-4312 (home 477-4662)

116 COINS AND STAMPS

COINS FOR SALE FOR COLLECtors from silver dolalrs, half dollors, and some rolls of 5c, 10c and 25c all pre-1968. 477-4873, between 5-6 p.m.

BULLION SPECIALS WHILE they last one oz. Gold $125; One oz. silver bars, various designs, $4.50-$5.50; 10 oz. silver bars, $43. 841 Fort, 382-3157.

OLYMPIC COIN SERIES VI HAVE arrived. $49 with cardboard case. Admiral Stamp and Coin Shop, 849½ Fort St. 384-1315.

117 ANTIQUES

MOVING, MUST SELL MAHOGAny bed, mahogany buffet, walnut buffet, oak writing desk with bookcases, Fruitwood dresser with walnut inlay, dining chairs and oak table. Also other pieces. Resoanable offers accepted. 382-4990.

EXPERIENCED PERSON WILL strip and refinish chests of drawers for $65. Pine and Oak my specialty. All handwork. Other furniture and veneer repairing also done at reasonable prices, 598-6336.

HIGHEST PRICES PAID FOR quality antique furniture, clocks, rugs, etc. David Robinson, 384-6425.

CLOCKSMITH
Repairs antique clocks, grandfather clocks, watches. Citizens Ltd. 2506 Douglas St. 384-4422.

ANTIQUE SOLID OAK DINING room suite, extends 2 leaves, 6 chairs, 384-4965.

ANTIQUE CLOCK, GILT AND CEramic. Sell for Cash or Car. Value? 652-5819.

ANTIQUES EXPERTLY REpaired. Call 478-2539.

120 GARDEN SUPPLIES

ALUMINUM GREENHOUSES. Ten standard models to choose from. For further information, please contact All-Alume Greenhouses, 530 Cairndale Road, 478-0912.

EXCELLENT BLACK TOPSOIL at reasonable price. Phone 384-6943.

Fertilizer

MANDER TRUKCING
Agricultural sawdust-hog fuel and bagget sawdust, 479-7629 or 477-5053.

AGED HORSE MANURE, $1 PER bag, minimum 5 delivered, 479-5016.

OLD HORSE MANURE, 6 YARDS delivered, $30, after 6 p.m. 652-2517.

COW MANURE
652-2026, 652-1743. No Sunday calls please.

HORSE MANURE.
478-1227.

Plowing, Rotovating and Cultivating

DON'S TRACTOR SERVICE
477-3913
We rotovate, plow, cut grass and brush also, loading and hauling.

COOPER TRACTOR SERVICE
For all custom tractor work, landscaping, lawn preparation, garden and estate maintenance. 477-1122.

Seeds, Bulbs, Plants Trees, Shrubs

LOVELY 4' ARALIA PLANT perfect for entrance way or office. $65. 595-1666 evenings.

TWO MATURE BLUE SPRUCE. approx. 12' tall. 592-6261 after 5.

Topsoil, Rocks and Fill

SCREENED TOPSOIL WITH MAnure and sand added. $11 per yard delivered, minimum 6 yards. Garden sand $5 per yard. Road gravel. E. Nixon Ltd. Phone 385-4431 or 385-5642.

BLACK SCREEN LOAM, 7 YDS., $63. Bag $2. Clean sandy loam, 7 yds., $55. Fill soil, 7 yds., $30. 595-0773.

Sand, Gravel Supplies

Good quality top soil. Phone 478-1000, Don Mullett Trucking.

NO. 1 SCREEN SOIL WITH SAND manure 7 yds. $65.00, 14 yds. $120. 478-3322.

BLASTED ROCK FOR SALE. $3.50 per yard, loaded. 478-9571, 478-4898.

EXCELLENT BLACK TOPSOIL at reasonable price. Phone 384-6943.

WOOD ASHES FOR FILL 6 yards $12. 386-7225.

125 PETS and SUPPLIES

GREAT DANES, HARLEQUIN and Boston, 3 months, shots, wormed, partly trained. See to appreciate. Call 478-6407.

WANTED MALE GERMAN short hair pointer. Liver and white. Three - six months old registered, 598-1060.

AQUARIUMS, 5-GALLON AND 10-gallon tanks complete with light, filter, heater plus 6 fish. Open to offers. 479-3408 or 386-3231.

PLATINUM TOY POODLE, available for stud service. Phone 477-1648.

FREE: MALE SAMOYED. 1½ years old. Excellent with children. 478-0111.

125 PETS and SUPPLIES

DOBRICKS FIREMIST
Moving — forced to sell adult female Doberman. Sire American and Canadian champion, Schaulfeleine Troll Arabesque. Dam Ch. Winter Scene. Show quality, very obedient, gentle nature yet very protective. $200, 382-0304 before 5 p.m.

DOBRICKS FIREMIST
Moving — forced to sell adult female Doberman. Sire American and Canadian champion, Schaulfeleine Troll Arabesque. Dam Ch. Winter Scene. Show quality, very obedient, gentle nature yet very protective. $300 firm. 382-0304 before 5 p.m.

SAMOYED PUPPIES, 4 MALES, unregistered, handsome, lively puppies, 7 weeks old. They need kind, loving home now. Make good house dogs and affectionate pets. $90 or offer. 477-1758.

REGISTERED SIBERIAN Husky, 13-month-old male, beautiful, gentle, needs room to run. Will only sell to country people who will give him a good home. Phone 385-6010.

REGISTERED FEMALE 1 YR. old white toy poodle, must find loving home, older couple with lots of love to give will be preferred. 386-9326.

OLD ENGLISH SHEEP DOG puppies, A.K.C. registered, champion father. Pups guaranteed, will deliver. 112-206-824-3006.

SCOTCH COLLIE PUPPIES
Registered. Innoculated. Female for pet or show. 478-4875.

TAME BLACK RABBIT, 1-YEAR-old, free to good home. Phone 384-3813.

WANTED: PUREBRED SEAL-point Siamese kitten. 652-3476.

127 CHICKS, POULTRY, HATCHING EGGS SUPPLIES

TAKING ORDERS FOR LAYING and meat type chicks, 478-7617.

WANTED: 1 TOULOUSE Gander, 658-8732.

128 LIVESTOCK SUPPLIES and EVENTS

APPROX. 3500 LB. MILK QUOTA for Sale. Dispersement whole or in parts. Cows could go with complete quota; otherwise sold separately by sale. Interested parties please write Victoria Press Box 646. All inquiries will be answered.

4 YEARS AND 17½ HANDS thoroughbred and Morgan cross gelding, very honest with excessive energy. Potential jumper. 479-2136.

MANDER TRUCKING
Agricultural sawdust, hog fuel and bagged sawdust. 479-7629 or 477-5053.

SELL OR TRADE ONE quarter cross Welsh mare. 3 year old, beautiful cart horse. Also been ridden, 14 HH. Will take colt 1-3 as part payment. Phone 746-6396.

QUALITY ALFALFA OR GRASS hay delivered to youur farm. Peter J. Hansen, Phone area 403-362-2957. Brooks, Alberta.

WANTED: PERSON FOR STAble work Sat. and or Sunday. Must be over 14. Call Bo, 652-3293, days 652-3643 evenings.

REGISTERED ½-ARAB MARE, 15 hands, 12 years. Proven C.H.S.A. Hunter—Jumper—Hack. After 6 p.m. 479-7692.

2 SHELTLAND PONIES, 3 YEARS old. One mare and one gelding, with bridles and halters. $225 or closest offers. 478-9493.

1 BLACK ANGUS BULL, 1 YEAR old, $200. 1 Hereford bull, 2 years old, registered, $350. 592-2379 after 5.

VERP NICE ENGLISH HOLBERG Saddle, $250 complete, 592-1124, Mr. Carley.

17" PASSIER ENGLISH SADdle, excellent condition, $300. 478-0966.

HIGHLAND
TACK AND FEED
721 Station Rd. 478-6438

½-ARAB GELDING, 5 YEARS, well schooled, started jumping, great for pony clubber. 478-7029.

QUALIFIED HORSESHOEING
Dan McPherson, 477-3226.
Duncan 748-1170.

CUT YOUR OWN BUSH POLES. 2" and up, 50c and up. 743-5288. Cobble Hill.

REGISTERED QUARTER HORSE gelding, 2-years old, asking $400. 479-5968.

GRASS HAY FOR SALE. DUNcan. $1.85 per bale. 746-6781.

ALFALFA HAY, 70-75 LB BALES. Good quality. $4.25. 652-1656.

ENGLISH RIDING BOOTS, 9-D, as new. Sacrifice $44. 652-3112.

BAY THOROUGHBRED MARE, 15.3 hands high. 598-1660.

130 HEAVY EQUIPMENT AND MACHINERY

WANTED: 15-25 TON CRANE, ON track or rubber, pay cash, Ph. Courtenay, 334-4386.

2-TON OVERHEAD TRACK hoist, 10 kw AC generator. 382-7442. Between 8-5.

148 LEASE VEHICLES

WE NOW HAVE AN EXCELLENT selection of new Datsun sedans, wagons, trucks, and 280Zs, as well as a large selection of Volvo's for short or long term leasing. For personalized service please call Terry Cramp, Lease Manager, McCallum Motors Leasing Ltd. 1101 Yates. 382-6122 or 592-9388. DL4849.

150 CARS FOR SALE

WE HAVE
OVER 30 CARS IN STOCK
NOW. PHONE US—WE MAY
HAVE WHAT YOU'VE BEEN
LOOKING FOR
B. MADSEN MOTORS
2691 Sooke Rd. 478-5011
D.L. 1668

ONE OF A KIND '67 CHRYSLER convertible 300, 440 cu. in., power brakes, power steering, new rubber, top immaculate. Royal blue metallic. $1,200. Days phone 598-5722, evenings 388-6102.

'65 PARISIENNE DELUXE CUStom Sport, 2-door hardtop, 327 V-8, console automatic, bucket seats, fully powered, etc. Just tested, tuned and serviced. Must see and drive to appreciate. Asking $950. 478-7898.

BUY HERE — PAY HERE
'68 PLYMOUTH S-W, auto., $250 down. 10 mo. pay $50. F.P. $750. PALM MOTORS LTD., D-13641. Instant "NO-RED-TAPE" Credit. 2936 Douglas at Burnside.

1972 MUSTANG CONVERTIBLE, light blue with white top, V-8, automatic, power windows, power steering, etc. 18,000 miles. Top condition. $3,500. Phone 477-2467.

1966 OLDSMOBILE, DELTA 88, 2-door hardtop, power windows, power steering, power brakes, 1 owner, excellent condition, $775. 656-1674.

'65 OLDS F85, IMMACULATE shape, new mags and rubber, high compression, headers, many more goodies. $1,650. No triflers. 592-7402.

YOU CAN'T FAULT THIS
'69 Plymouth Sport Fury, 2-door hardtop, 56,000 miles, absolutely immaculate, needs nothing, 22 m.p.g. Offers to $1450. 478-7898.

1970 LINCOLN MARK III NEW paint, new exhaust system new brakes, new shocks, fully equipped, in excellent condition, $6500 or closest offers, 478-9493.

1972 CADILLAC FLEETWOOD, Brougham, excellent condition, good family car, insurance rate is good. Asking $6,000 or best offer. 478-3766.

'66 PONTIAC, 4-DOOR, 6 CYLINder automatic. Good shape, $700. '69 Plymouth, 2-door, 8 cylinder automatic. In good shape. $1,000. 652-3921.

'73 CORTINA L SPORT COUPE, 2000 CC motor, excellent condition. Must sell, leaving country. Financing can be arranged. 478-0558.

1064 IMPALA SS 350 AUTO, power steering power brakes, mags, radials, stereo, offers, 595-6991.

1966 TOYOTA CROWN WAGON, excellent shape best offer, tested, 652-2351.

1967 FORD 289, NEW BATTERY and muffler, good rubber, tested, $295. Phone 478-3697 before 7 p.m.

1974 PONTIAC VENTURA GTO hatchback, low mileage, best offers. 652-2055 after 5.

65 VALIANT, EXCELLENT MEchanical condition $650 or best offer. 386-3620.

150 CARS FOR SALE

THREE POINT MOTORS
Mercedes-Benz
DATSUN

75 BMW 530 1
Metallic blue, automatic, sun roof, radio, stereo tape, 5700 miles. $11,995

75 280 Z 2+2
White with gold accent, automatic, sun roof, 4,500 miles $7,995

74 AUDI 100 LS
Green, automatic, sun roof, radio, 13,500 miles $5,395

74 VOLVO 142
Dark green, radio, 21,000 miles $5,295

74 OLDSMOBILE
Burgundy Omega hatchback, radio, 22,500 miles $4,395

74 MERCURY
Gold Bobcat hatchback, radio-tape deck, Michelin radials, etc. $3,595

74 DATSUN
Like new pickup with radio, heavy-duty bumper, truck mirrors $3,395

73 CHRYSLER STATION WGN.
Air conditioning, automatic, power steering, power brakes, power windows, power lock, custom roof rack $4,295

73 TOYOTA
Metallic olive green Corona hardtop, 16,500 miles $3,395

73 TOYOTA
Hilux pickup, heavy-duty bumper, truck mirrors, radio $2,895

73 TOYOTA
Gold Cirolla 1600 coupe, radio $2,795

72 DATSUN 240 Z
Metallic blue, white interior, front spoiler, mags and Michelins $5,395

72 VOLKSWAGEN
Metallic green, roomy 411 sedan, sun-roof, Michelin radioals $3,795

72 MAZDA
Orange 616 sedan radio $2,595

72 DATSUN
Light blue 1200 two-door automatic $2,495

72 VOLKSWAGEN
Yellow Super Beetle, radial tires, tape deck $2,495

70 RAMBLER
Metallic copper Rebel SST, black vinyl roof, automatic, power steering radio $2,195

70 MAZDA
Gleaming white 1500 sedan, radio $1,995

68 TOYOTA
Clean, red, station wagon $1,695

68 VAUXHALL
Clean, green, Victor four-door sedan $995

67 CORTINA GT
Only 61,000 miles $995

66 BEAUMONT
Automatic, radio, 65,000 miles $1,595

64 DODGE
Automatic $595

2620 GOVERNMENT
at HILLSIDE
385-6737
Dealer's Licence D1925

S&H TOYOTA

75 TOYOTA COROLLA
4 dr. Auto. Radio $3895.
75 VALIANT CUSTOM
4 dr. sdn. Auto. $4495.
75 COROLLA WAGON
4 spd. Radio $3895.
74 GREMLIN
2 dr., 6 auto. $3195.
74 TOYOTA Mark II
2 dr. HT., 4 spd. $4395
73 MAZDA RX2
2 dr. $2495
72 COROLLA 1600
4 dr. $2195
71 COROLLA WAGON
69 AUSTIN 1100 auto. $1495.
68 OLDS CUTLASS
2 dr. HT. Bucket seats $1995.
68 CORTINA
4 dr. sdn. Very clean $1095.

TRUCKS
74 FORD ¾-TON
Camper special, low miles $4995.
74 DODGE B200 VAN
Partly camperized $4395.
74 HILUX PICKUP. 1 owner $3395.
72 HILUX PICKUP
Canopy. Low miles $2695.
71 HILUX PICKUP $1695.

Saunders and Hitchman
Sales & Service Ltd.
2040 Cadboro Bay Road
At Fort and Foul Bay
Dealer Lic. D-13433
592-2471

1968 OLDS CUTLASS CONVERTible, good condition, $1900. or best offer. 595-3960.

1970 MAZDA ROTARY SPORT Coupe, bucket seats, 4 on the floor, radio, wide ovals. mags. 382-3045.

'75 PLYMOUTH DUSTER; EXcellent condition. 595-6816.

'69 VOLKSWAGEN, GOOD RUNning order, $850 or offer. 595-0135.

THE ACES® ON BRIDGE
by IRA G. CORN JR.
TEAM CAPTAIN

The man who puts two locks on the front door and forgets about the back door has little to gain and much to lose. In a similar way, the bridge player who tries to lock the doors on one opposing suit may find the defense quite ready with another.

North's wealth of intermediates and fine five card suit make his hand worth an invitational raise and South accepts game with more than a minimum opening.

West leads fourth from the longest and strongest and East plays the spade queen. Should declarer win or should he make a hold up play to try to isolate the spade suit?

The declarer who ducks routinely gets a rude shock. East wins and quickly shifts to the heart king. Now declarer has the front door secure against the harmless spades while the dangerous hearts are storming through the back. Declarer struggles for a while, but it is too late. The defense takes three hearts, a spade and a club and the game is down one.

Quite often, declarer should hold up when he holds a suit like today's spade suit. But that's only if he fears that one opponent has five spades. After all, the purpose of the hold up is to wait until one defender is out of spades.

In today's case, declarer should have seen the trap. West's fourth best lead indicated that both defenders had four spades and, therefore, the danger was bound to be elsewhere. The winning play is to take the spade ace immediately and knock out the ace of clubs. The defense cashes the spades, but that is only four defensive tricks.

NORTH 3/1-A
♠ 10 9
♥ 10 4
♦ K 10 6 3
♣ K J 10 9 5

WEST
♠ K J 8 2
♥ 8 6 5 2
♦ 9 7 4
♣ 7 2

EAST
♠ Q 7 4 3
♥ K Q J 9
♦ 8 2
♣ A 6 3

SOUTH
♠ A 6 5
♥ A 7 3
♦ A Q J 5
♣ Q 8 4

Vulnerable: Both. Dealer: South
The bidding:

South	West	North	East
1 NT	Pass	2 NT	Pass
3 NT	All pass		

Opening lead: Deuce of Spades

Hold up plays are good tools against dangerous suits. However, there is nothing to gain by holding up against a suit that's evenly divided.

Bid With Corn

South holds: 3/1-B
♠ Q 7 4 3
♥ K Q J 9
♦ 8 2
♣ A 6 3

North	South
1♦	1♥
2♥	?

Answer: Two no trump. An invitational bid probing for the best contract. With four trumps, North will bid three or four hearts; with three, he will pass or bid three no trump.

150 CARS FOR SALE

VICTORIA DODGE CHRYSLER
ON YATES

"HAS THE BEST"
"FOR YOU"

REMEMBER

When You Buy a 1971 Car or Newer

We Give You
30 Days or 1000 Miles
100% Power Train Warranty
At No Cost to You

3 Years Oil Changes
As Per Manufacturers
Specifications

COMPARE OUR EXCELLENT SELECTION OF RECONDITIONED VEHICLES

1975

Ford Granada 4 dr. sdn.
Volvo 245 Station Wagon
Dart Swinger 2-Dr. H.T.
Ford Maverick 4-Dr. Sedan
Dodge Tradesman B200
Toyota Corolla Stn. Wagon

1974

Comet Deluxe 4 dr. sdn.
Dart Custom 4 dr. sdn.
VW 1600 Deluxe
Satellite 2-Dr. Sport
Dodge Tradesman B300
Coronet Crestwood sw.
Coronet Crestwood sw., air

1973

Toyota Celica ST
Chevrolet Impala 2 Dr.
Dodge Tradesman B200
Cutlass Supreme 2-Dr.
Ford LTD. Brougham, air
Olds Cutlass Supreme H.T.
International ¾ Ton pu.
Charger S. E. 2-Dr.

1972

VW Baja Special
Hornet Station Wagon
Olds Cutlass 2-Dr. H.T.
Meteor Montcalm, 2-Dr. H.T.

1970

Chev Impala 2 dr. H.T.
Toyota Corona Mark 2 sdn.
Pontiac Parisienne 2 dr. H.T.
Land Rover
Coronet 440, 4-Dr. Sedan
Pontiac 4-Dr. Sedan
Maverick 2-Dr. Sedan

No Reasonable Offer Refused

Bank Financing Available at 13.5% Interest on O.A.C.

ALL UNITS PRICE TAGGED

VICTORIA
DODGE CHRYSLER
819 YATES 384-8174
Hours Mon.-Fri. 9-9, Sat. 9-6
(Dealer Licence No. D 13501

1973 DODGE CHALLENGER, V-8, automatic, power steering, power brakes, radio, 32,000 miles, white with black vinyl roof, $4,200. Phone 383-3903.

1964 CHRYSLER, PUSH BUTTON, automatic, in good condition. Running order. Price $600 with spare parts. Call after 5. 384-7335.

'69 GTO, SILVER, BLACK INTERIOR, automatic, fully reconditioned. Best offer over $2,350. 656-5055.

1971 CORTINA DELUXE STATION Wagon, automatic, radio, 37,000 miles. Recent tuneup. Good condition. $1995. 478-5160.

'64 CHEVELLE 2 DOOR HARDTOP, '69 307. Newly rebuilt, BWT-10 4-speed. New Hurst C plus. 478-3452 after 6.

1967 PONTIAC LAURENTIAN 4-door sedan, new motor, mechanically sound. Best offer takes. Or will trade for tent trailer. 478-9870.

1968 TOYOTA, VERY DEPENDABLE and economical transportation. Safety tested, very good buy, only $650. Phone 477-8324.

1962 CHEV. SEDAN, 6, STANDARD, radio, excellent interior and running gear. $190 or offers. 386-2832.

1971 MAZDA STATION WAGON, radio, radial tires, very good condition, tested 'til March '77. $1,500. 595-3624 or 642-3979.

FOR SALE: 1970 DATSUN 510, good condition, $1,250. Call after 4 p.m. 382-4565.

'56 CHEVROLET, 4-DOOR, 6-CYLINDER, tested. Good condition, $250. 479-8757.

1974 BUICK APPOLO, 13,000 miles, 4-door sedan, $3,875. 382-5578.

1962 FOR DFALCON, HAS PASSED testing station. New battery, $150. 383-9701.

1957 MORRIS MINOR 1000, TESTED, in good condition. $300. 656-1745.

'59 ZEPHER, EXCELLENT RUNNING condition. $85 or best offer. 385-2906.

'74 FIAT 128, 4-DOOR SEDAN, excellent condition, $2700. 595-1262 after 4.

'66 VALIANT SLANT 6 AUTOMATIC, sedan, clean, 70,000 miles. Tested Jan. '77. $1200. 652-5507.

1973 FORD SQUIRE WAGON, P.S., P.B., radio. Only 20,000 miles, like new. Phone 477-4685.

'67 MUSTANG 289 AUTOMATIC, excellent condition, 595-2989 after 4, $1700 firm.

'68 BUICK LE SABRE, ONE owner, good mechanical condition. offers on $1,600. 479-2162.

1968 FIREBIRD, NICE CONDITION, tested, good motor. Must sell this week. Make an offer. 658-8059.

1962 CHEV. STATION WAGON, 6, standard, $200. 383-5251.

1963 CHEVY II, OFFERS. 388-7311 or 385-6052.

'72 CRICKET, TESTED TILL '77. First $1200. 477-8307 after 5.

1972 MAZDA, GOOD CONDITION. Phone 388-4829 after 6.

VW, 1963, TESTED TO AUGUST, 1976, $400, 388-6968 after 6.

1962 BUICK LE SABRE, 4-DOOR hardtop, offers, 479-7601.

150 CARS FOR SALE

McCALLUM
DATSUN
VOLVO

McCallum Motors Ltd.

1101 YATES AT COOK
382-6122 Dlr. Lic. D-13580

MAKE US A DEAL WE CAN'T REFUSE ON THE FOLLOWING CARS.

DOWNTOWN

74 PLYMOUTH DUSTER
74 VALIANT 4-door.
73 AMBASSADOR BROUGHAM 4-dr.
74 VOLVO 144 4-door

COLWOOD
1836 Island Highway
478-1741 Dlr. Lic. D3111

75 VEGA HATCHBACK
75 PONTIAC LeMANNS 2-dr. HT.
74 FORD RANCHERO 500
74 FORD ¾ ton pickup, auto.
72 THUNDERBIRD 2-dr. HT. Loaded.
67 ACADIAN BEAUMONT 4-dr., sdn., 6, auto.
72 TOYOTA 2-dr. S.W.
69 MAZDA 4 dr., S.W.

De Pape

76 CORVETTE
76 CADILLAC Seville
76 CADILLAC Coupe
75 CHEV Nova Auto-6
75 TR6
74 MGB
74 VEGA, auto.
73 HORNET, auto. 6

DePAPE

73 ASTRE, auto.
73 CELICA, 4-speed
73 MGB with hardtop
73 FORD Courier p.u.
72 MERCEDES 4.5, air
72 CELICA ST 4-speed
72 CUTLASS 2 Dr. H.T.
72 PINTO 4-spd
70 BUICK Wgn, Air

DePAPE

70 CHEV. Suburban 4x4
70 COUGAR Conv
70 TORINO Conv
70 VOLKS. Van
69 DATSUN Rdstr. Conv.
68 DATSUN Wgn., auto.
65 ENVOY, 4 spd
65 GM VAN
14½ ft. BOAT w/40 h.p. eng.

DePAPE

Diagnostic Reports
Repair Invoices
Available on
ALL CARS

100% BANK
FINANCING O.A.C.

MANY MORE TO CHOOSE FROM

De Pape

DePape Motors Ltd.
760 JOHNSON ST. 384-8035
DLR. D-1792

EXCELLENT CONDITION. MUST be seen. 1971 Valiant, V-8, 318, automatic, 4-door sedan. Tested, 6 new Michelin radials. Asking $2200. Phone 478-8442.

'66 BARRACUDA FASTBACK, REbuilt engine, still under warranty, excellent condition. Gold-white interior, call Collect 294-5565 Vancouver.

PRIVATE — SECOND CAR, 1969 Dodge Coronet, automatic, radio, power steering, air conditioning, excellent condition $1975 firm. 477-1461.

MOVING MUST SELL, 1968 Beaumont four door, V8, auto, power steering, excellent condition, $1075. 652-3828.

1969 COUGAR, 4-SPEED, 351, ILluminator model. New paint, tires, very clean, $2800. 595-4882 after 6 p.m.

MUST SELL: 1969 PLYMOUTH Satellite. Excellent condition. 478-5607.

'67 MUSTANG 390 COBRA GT REbuilt motor, new transmission extras, phone after 4:30, 384-8391.

1975 BUICK STATION WAGON, power steering, 6,000 miles. Like new. 477-4510.

'69 VOLKSWAGEN, SUNROOF, gas heater, $1,100 or best offer. 383-8420.

1975 JEEP CJ5, 8,800 MILES. Take over payments. Phone 388-5663.

'63 CHEV NOVA STATION wagon, tested, runs. First $150 takes. Phone 385-1661 after 5 p.m.

1964 OLDS 88S, 6 CYLINDER, fair condition. $350. 478-2241 or 383-4606 after 4 p.m.

'72 PINTO HATCHBACK, MEchanically A-1, 6 Michelin radials, 2 snow, 2000 cc, 384-4510.

1973 DATSUN 240-Z, PHONE 384-2873 after 7 p.m.

150 CARS FOR SALE

1975 DODGE ½-ton Pickup
1974 VEGA Hatchback
1974 GREMLIN
1974 VW Superbeetle
1974 T-BIRD
1974 TRIUMPH TR-6
1974 TRIUMPH Spitfire
1974 MARINA 2 dr.
1974 MARINA 4 dr.
1973 JAGUAR XJ-6
1973 VW Beetle
1972 TRIUMPH TR6
1972 AUSTIN Mini
1971 GREMLIN
1971 VOLKSWAGEN
1970 MAVERICK
1970 TORINO GT.
1970 CAMERO
1969 ACADIAN
1969 TRIUMPH Spitfire
1969 AUSTIN 1300
1969 AUSTIN "1800"
1969 MAZDA "1500"
1969 OLDS F-85
1969 RENAULT R-16
1968 VOLKSWAGEN
1967 ROVER "2000" TC
1966 CITROEN
1966 FALCON

PLIMLEY

BRITISH CAR CENTRE
1010 Yates 382-9121

VICTORIA, B.C.
Dealer Licence
Number D-1777

Strait MT.

THAT LITTLE CAR DEALER HAS BIG SAVINGS FOR YOU

ONE
70 Toyota Crown Station Wagon, local one owner car. Only 31,000 miles, automatic, radio, recent maintenance bills. Carries our 6-month warranty. Value Priced at $1,950.

TWO
71 Toyota Corolla 1600 Cpe., local one owner car. New brakes and very clean. Recent maintenance bills. Carries our 6-month warranty. Value priced at $1,675.

THREE
68 Chrysler NPT. (Cst.). A one-family car in very good condition. Recent maintenance bills, fully reconditioned. Carries our 6-month warranty. Value Priced at $1,180.

AND 9 MORE

70 PLYMOUTH Fury III	$1325
69 CHEVROLET	$1045
68 BARRACUDA	$1870
67 REBEL	$ 595
66 PLYMOUTH Belvedere	$ 975
66 FAIRLANE Squire STWGN	$1050
65 MUSTANG Fastback	$2175
65 BUICK	$575
65 PARISIENNE Cstm. Sport	$ 750

COME LOOK, AND BUY YOUR CAR DL00041A
1513 QUADRA AT PANDORA
384-8191

CREDIT Good Or Bad

WHO CARES
WE FINANCE
NO INTEREST
NO CO-SIGNERS

Let us help re-establish your credit. Separated, divorced, single, male or female. You qualify. Buy and pay at same location.

Instant
"NO-RED-TAPE"
Credit

Palm Motors
2936 DOUGLAS
AT BURNSIDE
Walk In Drive Out

MUSTANGS

'70 MACH I loaded	$1950
'68 289 AUTO, P.S., P.B.	$1650
'67 FASTBACK 390 4-spd.	$1550
'65 CONVERTIBLE 6, std.	$850

PAINTER MOTORS LTD.
837 Yates D-00346A
View by Appointment only. 385-0122

NO INTEREST
'69 MAZDA 1200 2-dr. $300 down, 10 mo. pay $40. F.P. $700. PALM MOTORS LTD. D-13641. Instant "NO-RED-TAPE" Credit. 2936 Douglas at Burnside.

'63 BLUE VOLKSWAGEN BEEtle. Radio. Excellent condition. Tested to October 1976. Phone after 6. 384-3408.

EXCELLENT CONDITION, '66 Buick Wildcat, auto., all power, tested, $825. 652-1988 (after 6 p.m. on weekdays).

1968 MONTEGO MX; NEW tires, transmission; engine not running, tested 'til July 76. $900. 478-8487.

MUST SELL — '71 TOYOTA COrolla. New brakes, clutch, starter, tires, all in past year. First $1100. 595-4768.

'74 COMET. METALLIC GREEN, deluxe interior and exterior, 6 automatic, very clean. $3,200 or offers. 656-4323.

1968
OLDS 442 MINT
382-5522, 595-2109

1963 VALIANT SIGNET CONvertible, bucket seats, tested, must sell. $495. 384-5827.

BILL CARTER CARS LTD.
2538 Government, 385-1716
Large selection of economy cars.

1972 DATSUN 510, 39,000 MILES, $2,000 firm. 388-9319, 6 to 8 p.m., for Doug.

'57 CHEV. 2-DOOR HARDTOP, 302 cu. in., custom interior, new paint. Offers. Phone 382-5606 or 656-6189.

ART'S CAR SALES
See our selection of cars, trucks.
310 Bay St. D-3415 383-8302.

1969 CORTINA 1600. TWO-DOOR. 4-speed, very good condition, 43,000 miles. Asking $1,100. 656-5926.

'74 CAPRI, V-6, 4-SPEED, RADIals, vinyl top, radio. Tested. Priced to sell. 595-6641.

1963 VOLKSWAGEN, JUST TESTed, excellent condition, $600, 386-2843. Be patient.

'67 COUGAR, 289, 3 SPEED AUtomatic, P.S., mags. $1,200. 595-6994.

'73 OLDS CUTLASS SUPREME, mint, offers, 652-5558.

'67 MUSTANG, EXCELLENT condition. Best offer. 384-5407.

'63 RAMBLER, RUNNING CONdition, best offer. 386-9495.

MECHANIC'S SPECIAL
1963 Dodge Dart, offers. 656-4085.

CASH FOR GOOD '69-'72 COMpact. 384-2704.

1969 DATSUN 510, $895.
652-3555.

'66 CHEV STATION WAGON. $700. 478-9894 after 4 p.m.

'64 V.W. BEETLE, $425 OR offers, 652-5558.

'64 COMET, REBUILT ENGINE 289, best offer takes. 478-7848.

'69 BUG, BEST OFFER. CALL 383-0852.

150 CARS FOR SALE

METRO TOYOTA

B.C.A.A. Inspected Used Cars FOR YOUR PROTECTION

73 Ventura
72 Barracuda
73 Corona, Wgn.
72 Maverick
73 Hilux, P.U.
74 Nova
75 Granada
70 Corona
63 Corvette
74 Monte Carlo
75 TR 6
73 Corolla
69 LTD
72 Celica
70 Corolla
74 Comet
73 Mustang, F.B.
73 Corona
73 MK II
74 Maverick

RECONDITIONED TO B.C.A.A. SPECIFICATIONS!
Reports Supplied With Every Car

72 Datsun
74 Pinto Squire
74 Astre, Wgn.
69 Cougar XR 7
73 Corona
71 Camaro
74 Mazda, Wgn.
72 Nova
69 Z28
74 Datsun P.U.
73 MK II, Wgn.
73 Duster
70 Nova
72 Charger
67 GTO
72 Torino
74 Dart
70 Duster
71 Skylark

Every Car City Tested For Your Safety!

100% FINANCING AVAILABLE O.A.C. AND REMEMBER!
NO REASONABLE OFFER REFUSED!
OPEN 9 - 9
CALL NOW!
386-3516

Metro Toyota Ltd.
625 Finlayson
Dealer Licence D3676

METRO TOYOTA

1975 TOYOTA COROLLA 1200 standard. 3,700 miles. $2,900. 598-7335 after 5.

'70 RANCHERO CUSTOM Squirer, top condition, just tested. 592-9696 after 5.

1973 CHEVELLE STATION wagon, mags, 55,000 miles. $3,250. 656-1357.

'72 DODGE DART 4-DOOR. Radio, excellent condition. one owner. $2195. 592-2326.

1968 PONTIAC PARISIENNE convertible. Mechanic special. Offers 383-9424 after 5.

1965 CHEVY II NOVA 6, AUTOmatic, radio, power steering. Excellent condition. $850. 383-9298.

1970 DATSUN 4-DOOR, EXCELlent condition. Tremendous buy. $950. 478-9706.

'72 PLYMOUTH SATELLITE STAtion wagon, good gas mileage, $3400. 595-5597 between 5-7.

150 CARS FOR SALE

EMPRESS
PONTIAC BUICK GMC TRUCK
Pontiac Buick LTD.

INTERNATIONAL WARRANTY
12 MON.—12,000 MILE POWER TRAIN WARRANTY INCLUDED IN THE PURCHASE ON THE MAJORITY OF OUR USED CARS

73 OLDSMOBILE OMEGA, 2-door sedan, 6 cylinder, automatic, power steering, power brakes, radio. $3295

72 CHEVY II, 4-door sedan. Economical, 6 cylinder, automatic with power steering and low mileage. $2895

75 FIREBIRD TRANS AM. V8, automatic, power steering, power brakes, radio. $6495

70 PONTIAC LE MANS, 4-door sedan. V8, automatic, power steering, power brakes, radio. One owner and in excellent condition. $2595

72 OLDS CUTLASS, 4-door sedan. V8, automatic, power steering, power brakes and another one owner beauty, in excellent condition. $3095

71 PINTO. 2-door. Economical 4-speed, 4-cylinder with radio. $1895

73 MATADOR 4-door sedan, V8, automatic, power steering, power brakes, radio. $2395

72 TOYOTA COROLLA, 1600, 2-door. Economical 4-cylinder, 4-speed. $1995

73 TOYOTA CELICA ST. 4-cylinder, automatic and radio. $3495

EMPRESS
PONTIAC BUICK GMC TRUCK
Pontiac Buick LTD.

382-7121
2867 DOUGLAS AT TOPAZ

Dealer Licence D-447A

peter pollen ford
FORD

7-DAY MONEY BACK GUARANTEE

75 DODGE Dart. Special edition. Fully equipped $4695

74 FORD LTD. Low mileage $4195

75 MONARCH, 2 dr. Ghia 6 cylinder $5195

74 COMET 4 dr Sedan with factory air $3995

73 GRAN TORINO, low mileage $3695

73 DODGE CHARGER SE, auto power steering $3695

72 PINTO 3 dr., sliding roof $2495

TRUCKS

75 FORD ¾-Ton, V8 auto $5295

74 GMC suburban estate 5-passenger $5995

72 COURIER pickup $1895

70 GMC Suburban, 4-speed $2695

73 FORD ½-Ton with canopy $3495

PETER POLLEN
FORD SALES LTD.
VICTORIA, B.C.
1060 Yates 384-1144
Dealer Licence
Number: 3073

1974 VOLKSWAGEN BEETLE. Rear window defrost, new radio, roof rack, new snow tires and rims and chains. In excellent condition. Open to offers. 652-1762.

'57 CORVETTE, 4-SPEED, GOOD condition throughout, $3,700 or best offer. 477-6349.

150 CARS FOR SALE

AMC

SALE! OF GREAT USED CARS!

Backed By The AMC GOOD GUYS

72 HORNET 2 DR. 6 CYL. Std. trans. One owner!
$2295
SALE!

72 FIAT STN. WAGON. Quality and economy!
$2295
SALE!

71 MAZDA 616 SEDAN 4 spd. with radio.
$1695
SALE!

72 HORNET 2 DR. V-8, styled wheels, big tires, RACEY and READY!
$2495
SALE!

70 AMBASSADOR WGN. Loaded, including air!
$2495
SALE

72 DATSUN 510 STN. WGN. Economy plus room for the kids!
$2295
SALE!

72 CORTINA 2 DR. 4 spd. with radio.
$1995
SALE!

75 MATADOR SEDAN One owner, like new. 6 cyl., automatic, power steering, radials, etc.
$4395.
SALE!

REG MIDGLEY
MOTORS LTD.
736 Cloverdale
385-8756
Dealer Lic. D13-469

You Can Expect
A Great Deal
From

Cornell
CHEV/OLDS
Cadillac
CHEVROLET TRUCKS
Sales/Service 385-5777

OPEN 'TIL 9 P.M.

OVER 76
OK USED CARS
To Choose From

CORNELL
CHEV - OLDS LTD.
3050 Douglas — 385-5777
Dealer Licence D-3162

74 SUPER BEETLE
Tape Deck, Radio, Rear Window Defogger, Low Mileage, Yellow Exterior. Special
ONLY $2,695
GEM MOTOR SALES
480 Esquimalt 382-7195
D-2295

SELECT
MOTORS 950 YATES
382-8321 384-1322
Home of EXOTIC Automobiles

WE FINANCE ANYONE
'64 METEOR, auto., $125 down, 6 mo. pay of $40: F.P. $365. PALM MOTORS LTD. D-13641. Instant "NO-RED-TAPE" Credit. 2936 Douglas at Burnside.

1974 TOYOTA CELICA EXcellent condition, 28,000, deluxe interior, snow tires, 382-5278.

'66 VOLKS FASTBACK 1600, GAS heater, runs well, $700. 658-5878 after 6 p.m.

'60 VOLKSWAGEN, SHOPPED and tested. Good condition, 478-5885.

1961 VOLVO 544. RADIALS, REbuilt engine, clean, reliable, $600. 388-4179.

MUST SELL: '65 ACADIAN, EXcellent condition, $600 or best offer, 384-8226.

'73 MAZDA RX II EXCELLENT condition low mileage, weekdays after 5. 656-6150.

1967 LINCOLN CONTINENTAL. Every option including air. Stereo. $1095. 598-4957.

65 VW STATIONWAGON GOVernment tested till '77. Offers. 477-3261.

1967 AUSTIN CAMBRIDGE, GOOD condition, $750. 385-8297.

69 GTX 440.
595-4997 after 6.

'71 DATSUN 510, LOW MILEAGE, good condition. $1,550. 477-5327.

1967 METEOR, $400.
479-5963.

1964 OLDSMOBILE F85. 6-CYLINder, automatic, $525. 383-2475.

'68 ACADIAN, NEW PAINT.
Phone 382-6516.

VW '68 TESTED 'TIL '77, DEluxe model, $1,095 firm. 592-3567.

150 CARS FOR SALE

Brian Holley MOTORS LTD.
FIAT
VOLVO
LANCIA

MARCH IN MAYFAIR

see our display of new
FIATS — LANCIAS
VOLVOS
March 1st thru' 6th

IMPORT PARADE

From Italy

75 FIAT 128 wagon, as new $4,195
75 FIAT 128 2 dr., 9,000 miles $3,395
74 FIAT 124 Spyder copy $5,495
74 FIAT 128 Sport Coupe $3,395
73 FIAT 128 4 dr., dk blue $2,895
72 ALFA ROMEO Berlina 1750 $3,295
71 FIAT 124 Coupe, 5 spd, burgundy $3,395

From Germany

72 VW 411 wagon, auto., immac. $3,195
69 Rare VW Convertible, red, fantastic $2,695
56 VW Bug, original!!! $ 895

From Japan

75 Toyota Corolla 1600 2 dr. dk-blue $3,295
74 Toyota Celica ST, 5 spd., silver $3,895
73 Datsun 1200, auto, 2 dr, neat $1,895

From Sweden

74 VOLVO 145 wagon, std., dk green. $5,995
73 VOLVO 145 wagon, auto, $5,595
71 VOLVO 142 E, overdrive $3,895
71 VOLVO 145 wagon, std. $4,195
69 VOLVO 144 auto., 4 dr., fantastic $2,995
68 VOLVO 142 2 dr., 4 spd. $2,695

From Britain

69 ENVOY wagon, 4 spd. 38,000 miles $1,295
66 ROVER 2000, very original $1,695

SERVICE - PARTS
8 A.M. - 9:30 P.M.
MON thru' SAT.

Brian Holley
3319 Douglas
at Cloverdale
384-1161 Dealer Lic. D-3170

Parkdale
FIAT
SAAB

SAVE $$$
FIAT 131
2 door, radial tires, rear window defroster, radio, undercoating.
76 price $5945
SAVE $1000
2 ONLY $4945

100% BANK FINANCING
12.75% O.A.C.

ALL CARS GOVERNMENT INSPECTED
OPEN 9 a.m. - 6 p.m.

PARKDALE MOTORS LTD.
2151 BLANSHARD
By Memorial Arena
386-2277 D.L. 26177

1968 CHRYSLER NEWPORT 2-door hardtop. 383 V-8, new 3-speed auto transmission. First $750. Phone days 383-9512, evenings 477-3039.

'72 AUSTIN MINI, 34,000 MILES. Excellent condition. Good gas mileage, new mags, and radials, tach, 8 track deck. More options. For best offer. 592-3574.

'73 JAVELIN, CUSTOM INTERior. 386-6681 after 6 p.m. weekdays. 38,000 miles, $3,900 or best offer.

'69 VOLVO 142S. RECENTLY REbuilt. Excellent condition. Good gas milage, radials. Asking $2250. 595-5295 after 4 p.m.

1970 VOLKSWAGEN DELUXE, radio, runs good. $877 or best offer. 385-4533, 3233 Douglas, Bill Bond, D.L. 13527.

1966 COMET 2-DOOR HARDTOP, V-8 automatic, power steering. $777 or best offer. 385-4533, 3233 Douglas, John Barnes, D.L. 13527.

1969 DATSUN 1600 WAGON, radio, runs good. Tested till '77. $777 or best offer, 385-4533, 3233 Douglas. John Barnes, D.L. 13527.

'69 BUICK HARDTOP, FULLY equipped. $677 or best offer. 385-4533, 3233 Douglas. Bill Bond D.L. 13527.

1964 VOLKSWAGEN, RUNS good, $275. 385-4533, 3233 Douglas. John Barnes, D.L. 13527.

1972 AUSTIN MINI, GOOD CONdition. $1,675 or best offer. Phone 595-2809.

1972 OLDS CUTLASS S, 2-DOOR hardtop, 350, V-8, automatic, PS, PB, crusematic. Phone 384-3165.

1973 FIAT 128, 4-DOOR SEDAN, AM-FM radio, Michelins. 658-8094 after 5.

59 544 VOLVO, COMPLETELY restored and rebuilt, tested, 592-4023.

150 CARS FOR SALE

ENSIGN CHRYSLER PLYMOUTH

ENSIGN

SAYS
These Used Cars
MUST BE SOLD
REGARDLESS OF PROFIT

71 Cortina

GT. SEDAN, 4-SPEED, RADIO, TAPE DECK
SALE PRICE
$1293
No Down Payment
$46 For 36 Months

71 Plymouth

FURY II HARDTOP
V-8 MOTOR, AUTOMATIC
POWER STEERING,
POWER BRAKES
SALE PRICE
$1991
No Down Payment
$71 for 36 Mths.

72 Montego

MX WAGON
V-8, AUTOMATIC,
POWER STEERING
AND BRAKES, AIR
CONDITIONING.
SALE PRICE
$3491
No Down Payment
$99 For 48 Months

72 Fiat

128 STATION WAGON
4 CYL., STANDARD, RADIO
SALE PRICE
$1871
No Down Payment
$67 for 36 Mths.

74 Toyota

COROLLA SEDAN
4 CYL., AUTOMATIC
RADIO
SALE PRICE
$2898
No Down Payment
$83 for 48 Mths.

74 Astre

4 CYL., AUTOMATIC
CUSTOM RADIO
SALE PRICE
$2898
No Down Payment
$83 for 48 Mths.

75 Valiant

6 CYL., AUTOMATIC
RADIO, POWER
STEERING AND BRAKES
SALE PRICE
$3998
No Down Payment
$114 for 48 Mths.

Payments Quoted Include 5% Sales Tax and interest at 13.5% on A.O.C.

Great Selection
ALL MAKES
ALL MODELS

Most cars checked by car clinic's diagnostic centre — government inspected — 2-year written warranty.

ENSIGN
Chrysler-Plymouth Ltd.
DOWNTOWN
YATES at COOK
Dealer Licence number D-3660
386-2411
Open Weekdays
Till 9:00

150 CARS FOR SALE

SUBURBAN MOTORS

NORTH
ON DOUGLAS

HOME OF
LINCOLN, MERCURY, MONARCH, METEOR, MONTEGO, COUGAR, COMET, BOBCAT, '76 CAPRI II AND FORD TRUCKS!

COMPACTS

75 COUGAR. V8, automatic, power steering, power brakes, radio. $5895

75 MONARCH. 4-door, 6 cylinder, automatic, power steering, power brakes, radio. $4895

74 MONTEGO. V8, automatic, power steering, power brakes, radio, air conditioning. $4495

74 CHEV. CAPRICE CLASSIC Convertible. V8, automatic, power steering, power brakes, power windows, radio. $4695

73 MUSTANG. V8, automatic, power steering, power brakes, radio. $3895

72 VALIANT. 2-door hardtop. V8, automatic, power steering, power brakes, radio. $2995

70 VALIANT DUSTER. 2-door. Economical 6-cylinder, standard transmission. $1695

WIDE OPEN
UNTIL 9 P.M.
MON. THRU FRI.
6 P.M. SATURDAYS

SUBURBAN MOTORS
3377 Douglas St. 386-6131
Dealer Lic. D13-474

HORWOOD'S DEMOS

EXAMPLE:
Mazda 1600 coupe. Only 2400 mi. Radio. Red with contrasting white interior.
SALE $3285
'76 Replacemest cost
$4,085

SHOP AND COMPARE
We have over 60 tested used cars all clearly priced to aid you the shopper.

IMPORT TRUCKS

69 DATSUN PU	$895
72 DATSUN PU	$1995
73 COURIER	$2695
73 MAZDA PU and Timberland Camper	$3995

GAS SAVERS

63 BEETLE	$645
64 ENVOY Sedan	$645
70 MAZDA Coupe	$995
71 DATSUN	$1295
70 VOLKS Beetle	$1245
71 MAZDA	$1495

100% Finance OAC
Bank Of B.C.

HORWOOD MAZDA
385-1451
810 Johnson at Blanshard
Dealer Licence D-3273

(ONE OWNER)
1972 BUICK SKYLARK, 2-door hardtop. Only 27,000 miles on this premium car. For personal service, phone CHARLIE PETERSON at EMPRESS PONTIAC BUICK LTD., 382-7121 or Res., 592-0458. Dealer lic. 447A.

ECONOMY CARS
1968 Datsun $775, 1969 Cortina $775, 1973 Cortina $1675, 1974 Mazda pickup $2575, 1974 Vega wagon $2275, 1975 Vega $3250. Appointment to see 384-1721—477-0510, Sports Classic Cars, 2825 Bridge St. D. 1236.

'69 MERCURY MARAUDER X100 Limited Edition 2-door hardtop, buckets, console, automatic, power steering, power brakes, factory mags. Beautiful Luxury Car in excellent condition. Asking $1,400, phone 384-8191, 10 a.m.-7:30 p.m. Ask for Richard.

1963 NOVA 283 V8. CAM, PISTons, heads, 24 barrels, headers, M-22 trans, verti gate shifter, 5.57 posi rear end, flare lob over rear tires. Asking $2,300. Call 382-8373 after 3 p.m.

1964 RAMBLER STATION wagon, 4 door, 6 cylinder standard, tested, needs a few repairs otherwise in exceptional condition. 383-9917.

'66 CORTINA STATION WAGON. Good running order. Must sell. $500. 642-3573 after 7 p.m.

'63 DODGE 2-DOOR 6 CYLINDER, running, excellent for parts $150. Phone after 5 p.m. 384-3057.

1973 IMMACULATE DELUXE Pinto station wagon, stick shift, 479-5295.

'73 TOYOTA COROLLA 1600, 30,000 miles, top condition. Asking $2,500. 595-2513.

'65 MINI COOPER, DUAL CARB. Phone 478-1150.

'68 DATSUN, GOOD CONDITION, just tested. $900. Phone 383-8665.

1960 ZEPHYR, $50, OPEN TO offers. 383-4973.

1974 MUSTANG II, 10,000 MILES, 479-8985.

MUST SELL: 1967 TOYOTA Corona, $500 or offers. 592-9394.

150 CARS FOR SALE

Speedway MOTORS LTD.
AUDI PORSCHE
VOLKSWAGEN

THIS WEEK'S
Price Challenger

1971 FORD Torino, V8, automatic, power steering, power brakes, radio.
Was $2,395
Now $1995

USED SMALL
Car Selection

'75 Toyota Corolla, auto.
'74 Toyota Celica, low miles
'72 Toyota Corolla 1600
'72 Cortina
'70 Volvo 144S, 4-speed
'70 Datsun 510, 19,000 miles
'70 Toyota Sprinter
'70 Austin Mini

DOWNTOWN
971 Yates Street
at Vancouver
Dealer Licence No. D-13485
385-2415

Willie Motors

75 VALIANT 4-dr. auto. 4395
75 FORD 4x4 $5495
75 PLYMOUTH Stn. Wgn. $4995
74 CHARGER $4295
73 BUICK Century, Luxus $3895
72 VW Sation Wagon $2495
72 TORINO 4-dr. $2695
70 JEEP 4x4 $2995
72 FORD Squire Wagon $3405
71 CHEVELLE Stn. Wgn. $2595
70 VW Van $2995
69 FORD Van Camper $2995
68 CUDA Convertible $1695
68 CORONET Sation Wgn. $1295
67 VW Beetle $1395
67 NSU. Economy $495
66 VW Beetle $1395
55 FARGO Pickup $495
WILLIE MOTORS LTD.
Dlr. D-7366
3240 Douglas at Cloverdale 382-2313

J. C. MOTORS

73 MAZDA ROTARY $2395
73 MUSTANG V8, auto. $3995
71 MONTEGO Ht. V-8 auto $2295
71 VEGA Hatchback $1795
69 MUSTANG, V-8, auto $2595
69 CHARGER, V8, auto $2495
69 FAIRLANE GT. Auto. $1695
68 CHEVELLE Wgn, 6 auto. $1695
68 FORD Sedan V-8 auto. $1395
68 BUICK Skylark, htp. $1695
68 CAMARO 327 V-8 auto $2195
67 FIREBIRD V-8 auto $2395
67 COUGAR V-8, auto. $1995
66 CADILLAC Brougham $1695
66 PLYMOUTH Satellite $1195
66 MUSTANG 6, auto. $1695
65 BUICK sedan $995
J. C. MOTORS Ltd. D-3246
837 YATES ST. 384-0921

Compare Our Prices

68 CADILLAC Limousine, $3899
66 PONTIAC 2 dr. HT., $799
65 PONTIAC 4 Dr. 6 Cyl. Auto. Only 58,000 miles, $899
72 CHEV. Stn Wgn. Kingswood. Exceptionally clean, $3199
66 PONTIAC Convertible, $1299
65 MUSTANG P.S., P.B., $1299
70 MERCURY CYCLONE 4-spd. only, 19,000 miles $2999
VICTORIA
AUTO BROKERS
1805 BLANSHARD
386-7707
D-13627

Hard to Find Model
Take Trade and Finance 1975 Camaro 350, 2 barrel motor, Auto, Radio, P.S., P.B., console on floor, 20,605 miles. For Personal Service Phone CLIFF FETTERLY at CORNELL-CHEV.-OLDS. LTD. 3050 Douglas 385-5777 or (Res.) 385-7587, D-13535.

72 TOYOTA CELICA
4 speed, new radials, AM-FM radio. Beautiful condition. Only $2150
PAINTER MOTORS LTD.
837 Yates D-00346A
View by appointment only, 385-0122

$2,000
1970 TORINO GT
Good condition, power steering, power brakes, bucket seats, air-conditioning, 351 Cleveland. 383-3813 or 386-1666.

74 BROUGHAM $3200
four-door luxury, immaculate condition, 22,000 miles, 304 auto, power steering, power brakes, with factory air, this is good 477-8172 after 5.

IMMACULATE
1968 Barracuda fastback, new paint, new tires, automatic, radio, one owner, low mileage. 382-5522, 595-2105.

1966 VAUXHALL STATION wagon and 1962 Dodge Fargo panel truck. Both good running order. 382-0646. Any reasonable offer accepted.

MUST SELL, '68 FORD FALCON Station Wagon. Small 8, power steering, new tires, new paint, excellent running. Tested. $1495. 385-5475.

'65 PONTIAC, RUNNING, AS IS, $125. '57 Hillman, check until Oct. '76, $125. '58 Wolesley, runs good, $80. Phone 652-1970.

1951 VW 411, SILVER METALLIC, automatic, low mileage on new motor. $1,800 or best offer. 598-5780.

'72 FIREBIRD ESPRIT LACQUER black, immaculate white upholstery, low mileage. $3500 or best offer, 385-1010.

1967 DODGE POLARA 500, AUTOmatic, 4-door sedan, power steering, power brakes, very good condition. 15,000 miles. 598-4029.

'69 TOYOTA COROLLA, LOW mileage, good condition. Very economical. $950, 477-6349.

MUST SELL 1962 OLDSMOBILE, as is, $150. 478-0146 after 5:30 p.m. Ask for Mickey.

FOR SALE: 1968 PLYMOUTH Satellite. $400. Minor body work. 478-6736 after 5 p.m.

'67 CHEVELLE (IMMACULATE) new tires, new mags, new paint. Must sell this week. 656-6260.

1965 ANGLIA, NEEDS MINOR work, phone 382-2894 after 6.

1974 HONDA CIVIC, RADIO, snow tires. $2500. 384-9140.

1971 TOYOTA, NEEDS MINOR body work. Offers. 383-4447.

'70 ELDORADO, EXCELLENT condition, 50,000 miles. 479-8383.

150 CARS FOR SALE

DOUGLA
VOLKSWAGEN
PORSCHE
AUDI

TEST DRIVE
'76 RABBIT
AND SCIRROCCO

GOOD SELECTION
AVAILABLE

Premium
Used

75 VW DELUXE RABBIT, 2-door, automatic, radio, tach. $4495
75 TOYOTA HILUX, long box pickup and canopy. 5,000 miles. $4195
75 VW CUSTOM RABBIT Sedan. Automatic, and low mileage. $4795
75 DODGE DART, 2-door, hardtop, 6 cylinder, automatic, power steering, radio. $3995
74 VW DASHER sedan. Automatic, low mileage! $4995
74 PINTO 3-door runabout. Automatic, radio, low mileage. $3495
74 ASTRE G.T. Hatchback. 4-speed, radio, tach, spoiler etc. $3195
74 PLYMOUTH DUSTER, 2-door hardtop. Low mileage, radio. $3295
73 VEGA hatchback. Automatic, and radio. $2495
72 MUSTANG MACH I. V8, Automatic, power steering, power brakes, radio. $3495
72 PLYMOUTH FURY, 2-door hardtop. Low mileage and in immaculate shape! Equipped with V8, automatic, power steering, power brakes, radio, power windows and power seat. $2395

LARGEST SELECTION
of Used 75 and 74
VW Beetles
on
the Island!
Sunbugs, Supers,
Customs and
Automatics
from $2595 - $3695
All
Radio Equipped!

100%
FINANCING
O.A.C.
SCOTIA PLAN

Douglas Volkswagen Ltd.
Porsche - Audi
3329 Douglas Street
388-5466
Dealer Licence
Number 3715

1964 F85 OLDS, 4-DOOR, AUTOmatic, V-8, good running order, clean, just tested. $495. 656-6361.

74 Maverick
Only 11,000 Miles
On this 6 cyl. Auto, 4 dr. Sedan, blue with matching interior. IMMACULATE throughout, only $3395. To see and test drive this car call HERB HILL at CORNELL-VHEV.-OLDS. LTD. 3050 Douglas St. 385-5777 or (Res.) 598-2159. D-13535.

74 CAPRI V-6 FOUR SPEED, EXcellent condition, must sell, 595-6641.

1975 MINI, EXCELLENT CONDItion, loaded with extras, must sell by weekend. Offers. 479-1863.

68 VW BEETLE, GOOD TRANSportation, 2 extra tires, ski rack, $550. 595-6319. 2629 Currie.

1971 DATSUN STATION WAGON, $1,350. Phone 642-3320 or 385-8594 evenings.

1972 CAMARO, SUPER FAST, super condition, $5500. 1964 Valiant. $200. 384-5476.

75 MGB, $4300. CARPET, RADIO, overdrive. 385-0137, 386-9464.

151 SPORT, IMPORT CARS

1963 AUSTIN HEALY 3000, EXcellent condition, inspected. $3,250 or offers. 384-8342 or 384-7468.

260Z DATSUN, 32 MILES PER gallon. 15,000 miles. Only $4,395. 658-8005.

1960 BLACK-SILVER CORVETTE. Asking $4,995. Great condition. 384-5733.

'69 CITREON
Under 30,000 miles, 35 mpg, asking $3,000. 384-4196.

1962 JAGUAR 3.8 LITER SEDAN, estate car. Duncan 748-8136.

1974 CORVETTE PANEL TOP, $7,300. 595-6839.

'67 SUNBEAM ALPINE, BEST offer takes. 479-3847.

JAGUAR V12, E-TYPE, 2 PLUS 2, very low mileage, as new. 652-2742.

'67 TR4 A, $1375.
477-8274 AFTER 5.

1971 MGB GT, BEST OFFER, phone 384-0134 between 5-10 p.m.

'69 MGB, GOOD CONDITION, $1,900. 382-4053.

151 SPORT, IMPORT CARS

TRIUMPH
SPITFIRE
1971 HARDTOP, with additional soft top, radio, 2 extra mounted spare tires, only $2395. To view call HERB HILL at CORNELL-CHEV-OLDS Ltd., 3050 Douglas, 385-5777 or (Res.) 598-2159. D-3162.

'60 MORGAN ROADSTER
Mint condition. Call now! Metro Toyota Ltd., 386-3516. Dealer Lic. D3676.

MGB 1975. HARDTOP, OVERdrive, low mileage, immaculate, nearest offer to $5,000 — owner must sell, buying house. 478-5993, evenings-weekends.

'75 CORVETTE STINGRAY SPEcial order L-82. Absolutely as new, 7,900 miles. $9,000 o.b.o. 383-3865 or 595-2413.

1974 DATSUN 260Z, 12,000 MILES, gold with white interior, mags. Very clean. Best offer over or around $5,000. 477-3679.

1965 MGB. NEW BLACK leather snake-skin vinyl hardtop roof. Wire wheels. Some body rust, $500. 642-3114.

'62 JAG 3.8 AUTOMATIC, BODY motor and interior, excellent condition, one of the nicest in town, 388-4118.

PERFORMANCE IN A SEDAN. 1960 Riley 1.5. Good condition. Duncan 748-8543 evenings.

1972 FIAT 850 RACER, EXcellent condition, $1500. 598-5334 after 5:30.

'69 DATSUN 1600 SPORTS, NEW top, tonneau, Michelin radials, offers to $1,700. 383-8646.

1973 MG MIDGET, STEREO TApedeck, excellent condition. Phone after 6 p.m. 478-5409.

1975 DATSUN 280-Z, MUST SELL immediately, sacrifice, $6,650. Balance of warranty. 385-0073 after 6.

1971 MGB, NEW CLUTCH, PAINT, rad'als, AM-FM. Asking $2750. 6-9 p.m. 592-3193.

CITROEN, 1971 DS21. 15,000 miles, Immaculate condition. $4,800. 383-0405.

'59 AUSTIN HEALY 3000, GOOD condition, offers, 477-4169.

1970 LOTUS ELAN PLUS 2S, offers to $6,000. 112-723-6881.

154 TRUCKS and BUSES

Garden City Auto Sales LTD.

WE
REALLY
Come Through for
YOU!

75 GMC ¾ Auto.
75 FORD ½ Auto.
74 FORD ¾
CLUB WAGON
74 MAZDA Pickup
and CAMPER
74 SPRINT 4-Spd.
74 FORD ¾ Auto.
73 FORD ½ Auto.
73 FORD ¾ 4-Spd.
73 VW VAN
73 GMC ½ Auto.
72 Courier Pickup
72 MAZDA Pickup
70 IHC ½ 6 cyl.
70 IHC 4×4
70 CHEV ½ Auto.
65 Dodge 4×4
65 IHC ½ Auto.

No Reasonable
Offer Refused

HAVE THE TRUCKS
CHECKED BY OUR
SERVICE DEPT.
at Our Expense
2978 Douglas
382-9111
DLD-3790

WE HAVE
OVER 12 TRUCKS IN STOCK
NOW, PHONE US — WE MAY
HAVE WHAT YOU'VE BEEN
LOOKING FOR
B. MADSEN MOTORS
2691 Sooke Rd. 478-5011
D.L. 1668

TRUCKS FOR SALE, TWO International tractor trucks, one Chev. flat deck 3-ton, one 1962 Econoline van, one GMC oil tanker, 1700 gallons (two compartments), good shape,, one oil tank 1700 gallons, can be seen at Victoria Van and Storage Co. Ltd., 517 Esquimalt Rd. 384-4118.

1966 GMC PANEL TRUCK, 6 CYLinder, 4 speed transmission, new 700x15 Michelin tires, completely camperized, with panelling, wool carpeting, extensive storage, foldout double bed, 388-7861 after 4 p.m.

1974 ¾-TON AMC JEEP 4X4, 16,000 miles, 401 cu. in. 4-speed, standard. Power steering, power disc brakes, radio, extra heavy duty suspension. Highest reasonable offer. 383-1967.

1974 CHEV PICK-UP CREW CAB, one-ton, 10,000 GVW, 454 cu. in. V-8, automatic, dual wheels, camper package, good condition, $7500 or best offer. 478-8876.

'73 DODGE TRADESMAN VAN, excellent condition, 43,000 miles, 109" wheel base. 225 slant 6 automatic. $3,500. 478-5963.

1974 FORD ½ TON, V-8, AUTOmatic, power steering. Heavy bumper, 14,500 miles. Like new, $3,800. 478-5125.

1973 FORD ½-TON, 302 ENGINE, 4-speed, insulated canopy, new snow tires, 25,000 miles. Excellent condition, $3,800. Phone 592-1890.

'71 FORD 100 PICK-UP, 6-CYLINder, 3-speed standard. Step bumper, front tire rack, good throughout. $2,200. 479-2157.

1974 CHEV HANDY VAN AND 1974 ¾-ton Chev, both automatic, with low mileage. $4000 each or best offer. 477-1922.

'58 VOLKS. VAN. HAS 1500 ENgine, needs some work, $300 or offers. 382-0401, between 10-4 p.m.

1971 TOYOTA LANDCRUISER with locking hubs and winch and roll-bars. 652-1071. $3,500.

1973 TOYOTA PICKUP. 24,000 miles. $2800, good condition, 382-7385.

UGLY BUT DEPENDABLE, 1956 Fargo ½-ton, factory rebuilt engine, $200, 382-0137.

1969 GMC ¾ TON STEP VAN, partly camperized, fine running order. $1,500. 478-6407.

1973 MAZDA ½-TON PICKUP. Good reliable truck with radio. Asking $2000. 478-9201.

70 VW WINDOW VAN, CAMperized. Cedar interior, running water, toilet, lots more. 619 Alpha.

MUST SELL '75 CHEVY VAN, standard 350 V-8, ¾-ton, $4800 or offers. 477-4464.

'73 COURIER, EXCELLENT MEchanical condition, $2,100 or closest offer, 592-7332, 386-0067.

1970 CUSTOMIZED FORD VAN, excellent condition. Offers. 592-1815.

1971 VOLKSWAGEN CAMPER van, beautiful condition. See at 1360 Hillside. 386-9774.

154 TRUCKS and BUSES

ENSIGN
Dodge
TRUCKS
AND
RECREATION
VEHICLE
CENTRE

QUADRA
AT
CALEDONIA

Quality
Used Trucks

1975 DODGE
½-Ton Pick-Up
318 V-8 Engine, power brakes, automatic transmission. H. D. suspension.
Stock No. 4840
NO DOWN PAYMENT
$4547
SALE PRICE
$129 for 48 Months

1974 FORD
¾-Ton Pick-Up
360 V-8 engine, automatic transmission, power steering, power brakes, radio.
Stock No. 8730
No Down Payment
$4797
SALE PRICE
$136 For 48 Months

1973 FORD
Courier Pick-Up
Canopy, 4-cylinder, automatic transmission.
Stock No. 49233
No Down Payment
$2997
SALE PRICE
$86 For 48 Months

1972 DATSUN
Pick-Up
Canopy, 4-cylinder, 4-speed.
Stock No. 20242
No Down Payment
$2197
SALE PRICE
$78 For 48 Months

1972 INTR'L
4-Wheel Drive
V-8 engine, 4-speed transmission, locking hubs.
Stock No. 60681
No Down Payment
$2992
SALE PRICE
$86 For 48 Months

PLUS

75 CHEV Van
75 CHEV Camperized Van
74 TOYOTA Pick-up
74 DODGE Camperized Van
72 VW Westphalia
71 DODGE ¾ Ton Pick-up
75 TRIPLE-E 18' motor home

SEE THE
TRUCK
SPECIALISTS
AT
ENSIGN
DODGE TRUCK
CENTRE
QUADRA
at
CALEDONIA
386-2411

Ask for
Truck Sales
Dealer Licence
Number D-3672

JEEP CITY
SPECIALS

73 GMC Suburban 8 pass. $4495
72 JEEP Commando $4495
71 FORD 1 ton Flat Deck $3495
72 MAZDA Pickup and Canopy $2395
70 FARGO ½ Ton Pickup, V8, automatic $2495
69 INTERNATIONAL 4x4 Pickup $3295
74 FORD with new 8 ft. Olympic Camper $6895

ONE ONLY
76 CJ5 RENEGADE
700 MILES

Reg Midgley's
JEEP CITY
3342 OAK ST.
Near Town and Country Shopping Centre
386-7571 Dlr. Lic. D4534

SUPER CLEAN
'68 Ford Pickup, 61,000 miles, 360 V-8, radio, mirrors, recent paint and exhaust. Just tested and serviced. Offers to $1350. 478-7898.

1975 GMC VAN CUSTOM INTERIor, cassette stereo, mag wheels. Worth $7000. Will take offers over $6000. 595-2352.

VAN, '71 DODGE, GOOD CONDItion, $2,600 or best offer. 642-5970.

154 TRUCKS and BUSES

70 CHEV 4x4
4-Dr. Suburban, ¾-ton, 350 V-8, auto., P.S., P.B., auto hubs; removable third seat for large cargo area, fully carpeted, beautiful condition throughout. A terrific family ski vehicle.
DePape Motors Ltd.
760 JOHNSON ST. 384-8035
DLR. D-1792

75 BLAZER CHEYENNE RARELy used off highway, (never abused) trailering package, coupled with automatic transmission and oil cooler, heavy duty suspension other significant options. 12,000 miles, for further information phone 112-245-3883 after 6:30 p.m.

MUST SELL MY 1974 FJ40 TOYOta 4x4, excellent condition, Warn winch, locking hubs, new engine replaced under warranty. 1000 miles on motor, 30,000 on unit. Replacement value $8500, asking $5975. 642-3290.

1950 GMC 2-TON FLAT DECK, with new engine (12,000 mile guarantee), new air boosted brakes, 2-speed axle, 4-ton rear end, 20" tires, power take off possible, $1500. 753-7656 anytime. (Nanaimo).

'74 CHEV CHEYENNE SUPER ¾-ton pickup, 454 V-8, everything power with canopy. If you had to buy the same model new it would cost $8,500. Asking $5,500 or best offer. 478-1332 9 a.m. 'til 5 p.m.

1972 Datsun pickup with canopy, 30,000 mi. exc. condition. $2200. 658-5780 after 6 p.m.

'67 ½-TON MERC. A-1 CONDItion mechanically and body, 4,000 miles on new motor and clutch, lots of new parts. $1,900 or best offer. 3730 Press Ave., 388-6719.

1973 FORD 1 TON. LARGE BOX and hoist, power brakes, power steering. Mint condition. Can be seen at Cedar Hill and Blenkinsop. $5500 firm. Phone 592-2739.

LEN BARKLEY
INTERNATIONAL LTD.
New and Used Trucks
517 Herald Street 388-5508

'64 GMC CAB-OVER TRACTOR, complete with 5th wheel and headache rack. Tested, new paint, $3,195. 652-1440, 652-5870.

'73 GMC ¾-TON PICK UP, power steering, power brakes, automatic, camper special, excellent condition, $4,300. 382-4053.

FOR SALE: 1975 CHEV ¾-TON pickup, mags, headers, air conditioning (Silverado). Can be seen at 638 Esquimalt Rd.

1974 FORD ¾-TON SUPERCAB pickup. Canopy, rear bench seat, power brakes, power steering, 7200 miles. 592-7278 after 4 weekdays, weekends anytime.

'69 CHEV. ½-TON, HEAVY DUTY suspension, fully equipped camper. $2,950. Can be seen after 4:30, 1737 Taylor.

'70 INTERNATIONAL SCOUT 304 cu. in V-8, four-wheel drive, new paint, clean, bucket seats, $2,395. 384-5321 or 595-5050.

'66 ECONOLINE, BIG TIRES, chromies, flared fenders, rebuilt engine, rad. brakes. New exhaust. Have bills and tested. 598-8583.

1970 CHEV ½-TON PICKUP, 6 cylinder, manual, AM-FM radio, good condition. $1800 or best offer. 478-9420.

1973 ONE-TON CHEV TRUCK. 12' deck, 3' sides, dual wheels. 479-1063 or 746-5950.

MUST SELL 75 DODGE VAN, customized interior, 10,000 miles, best offer. 385-0438.

'66 GMC WINDOW PANEL, offers. 478-9948.

'51 FORD ½-TON STAKE TRUCK. $500. Phone 382-3670.

'64 GMC PICKUP ½-TON. Offers. 749-3265, Lake Cowichan.

'68 CHEV 3 TON, 16' BOX, A-1. Phone 479-7925 after 5 p.m.

FOR SALE: 1974 DODGE RAMcharger 4x4. Phone 478-7081.

'71 VOLKSWAGEN VAN, CAMperized. 479-3892.

158 TIRES

TO CLEAR
stock of
Tires and Wheels

2—L60-14 REMINGTON XT-120s $50.00 each
2—14x7 CRHOME SLOTTED Steel Wheels to Fit Chev $35.00 each
2—14x5½ SLOTTED MAG for Datsun 240Z $42.00 each
6—G-70-15 REMINGTON XT-120 White Lettered $37.50 each
4—H78.15 PREM. MASTERS Tubeless—Whitewall $30.00 each
4—F78.15 REMINGTON Nylon Tubeless Twin Whitewall $25.00 each
4—185SR70-14 RADIALS Steel Belted — tubeless $60.00 each

Installation Free
CHARGEX and
MASTER CHARGE
D & D TIRE
1620 Blanshard
382-7283

2 F-78 STUDDED SNOW TIRES with rims, like new, 382-9475 after 5 p.m.

A70 13" GOOD YEAR TIRES. Mounted on US mags, 4-bolt holes. Offers. 385-1897.

160 PARTS, ACCESSORIES

JEEP PARTS, V6 MOTORS, 4 cylinder motors, transmissions, Whitco tops, jerry cans, hubs, most parts for any year Jeep. 477-1784.

2-13" HALLMARK POWER RADIals, mounted on chromies. To fit Datsun or 4 volt Chev. 385-1661 after 5 p.m.

1965 CORVAIR CORSA 140 HORSE 4-speed. Roll bar, radial tires, like new. Parts or whole. 386-1552.

HAVE 327 WITH AIR SHOCKS and heavy duty shocks on front. 502-6941.

E-Z LOAD TRAILER HITCH, chrome truck mirrors, trailer stands. 477-9367.

'62 VW, WHOLE OR PARTS, good motor and trans, new clutch and battery. Phone 388-6963.

BOILED 327 BLOCK WITH NEW bearings, crank and cam, 477-6288 after 5.

NEW HEADERS, COLLECTORS gaskets for small block Chevy. 383-8947.

'62 RAMBLER, '52 MONARCH, Ford 170, 144 engine parts, 13" Dodge wheels. 656-4745.

1976 FORD CHROME PRONT bumper, for pickup, 383-5748 after 5.

WANTED: SET OF FOUR wheels and spoked hub caps to fit Chevrolet. 479-5723.

WANTED: VW 1500 OR 1300 motor for rebuilding. Phone 592-2027.

BIG CHEV 6. BATTERY EXcellent, 4 very good tires. Very reasonable. 385-8103, 6-9 only.

'65 CHEV IMPALA, BUCKET seats, console and misc. Call between 9 a.m.-noon. 383-4553.

FORD FLATHEAD, V-8 AND trans, 8000 miles on rebuild, still running in truck. 383-9512 till 5:30.

QUICK SALE — '64 GMC 1 TON, parts, good tires, 384-3382 or 384-1995.

36-HORSEPOWER VOLKSWAGEN engine, $200. Also bucket seats. 386-6249. Kelly.

69 FORD ECONOLINE SUPER van, fully camperized, extended top, sleeps 4, $3000. 595-6439.

WANTED 56 CHEV. FRONT END 652-3107.

2 FORD 14X7 CHROMIES WITH tires, $100. 478-7848.

PASSENGER SEATS FROM '75 Dodge maxi-van. 477-9761.

MG MIDGET TONNEAU TOP, $25. 595-6641.

160 PARTS, ACCESORIES

OPEN NOW
Come and see Victoria's largest stock of Hi-performance auto accessories and parts.
Mon.-Fri. 9-9, Sat. til 5
D. G. AUTO
3244 Douglas 382-4012

OUR SPECIALTY
FOREIGN CAR REPAIRS
All makes including Renault, Citreon, Peugeot, all sports and performance cars. For a free estimate phone
PIERRE PERRERA
(formerly European Car Centre)
at HONDA CAR CENTRE
909 Yates St. Phone 386-6707

CAR STEREO
8 TRACK - $39.95
Expert Installation Available
B.C. SOUND & RADIO SERVICE
931 FORT 383-4731

8,000 LB. WARN
Reversing and free wheeling winches, $490. Complete with Controls. D-2295.
VICTORIA 4-WHEEL DRIVE,
597 Hillside at Rock Bay. 386-6511.

PARKDALE MOTORS
FIAT Parts — Accessories
and Service
386-2277
FIAT — SAAB

'68 TORINO, 2-DOOR HARDTOP, 390 auto., power steering, power brakes, radio. needs body work and trans work. Offers. 384-6292 before 3 p.m.

RADIATOR REPAIRS, FAST TOP quality repairs at Maurice's Auto Body, 427 Beta St., phone 386-3381. Located behind the Burnside Pay and Save Gas Station.

FOR SALE RECENTLY REBUILT 283 4-barrel, asking $225. Complete 64 Chevelle rear end stock, asking $75. Phone after 5 p.m. 652-1664.

1960 CADILLAC 4-DOOR HARDtop, parts or whole. 1968 Chrysler Newport convertible, parts or whole. GTO 400 heads and manifold. Between 12-6. 386-6230.

LT-1 350 PLUS TURBO 400, OVER $3000 invested, sell for $2250 firm. Extras, too many to list. Serious buyers only please. 478-8897 after 5 p.m.

2 B-60'S-13 TIRES $40, 1967 305 CID Ford 6. Headers, cam, 4-barrel, 12,000 miles since new, $300. 3821 Cadboro Bay Rd.

'61 ZEPHYR, NEEDS TRANSMISsion. Motor good. Offers. '66 Pontiac, 283, 2-speed automatic, offers. 658-5832, ask for John.

1965 VOLKSWAGEN STATION wagon, good motor, parts or whole. '59 Morris Minor for parts. 386-2327.

FREE WHEELING HUBS FOR
Any make of 4-wheel Drive
VICTORIA 4-WHEEL DRIVE
597 Hillside at Rock Bay 386-6511

COMPLETE 340 FOR SALE. After 3:30. Phone 384-7883.

USED VW AND TRUCK PARTS. B.C. Auto Wrecking. 652-1181.

WANTED: PARTS FOR 1966 Mercedes, 383-3804, after 5 p.m.

WANTED, FACTORY HARDTOP for 1972 TR6. 658-5385.

162 AUTO REPAIRS, SERVICE and TOWING

WE WILL REPAIR YOUR CAR at the lowest charge in town. 384-3890.

VICTORIA WEST MOTOR works, engine rebuilding specialists, 383-2734 or 383-1905.

SCRAP CARS HAULED
478-9571

164 AUTO BODY WORK AND PAINTING

I WILL PAINT YOUR CAR.
$89.95
Days 385-6433 Eves. 479-9217

166 CARS and TRUCKS WANTED

$$ WE BUY $$
—CARS
—TRUCKS
—MOTOR HOMES
—MOTORCYCLES
We Trade Down
FAST CASH
DePape Motors Ltd.
760 Johnson 384-8035

CASH
We will buy your car for cash. G.C.M. Motors Ltd., 780 Goldstream Ave., 478-3242. D-7197.

WANTED 1965-1969 BUICK SPORT Wagon. Prefer power equipped. Must be good condition. 746-5740 Duncan.

SHELBOURNE AUTO MART LTD.
1640 Cedar Hill Rd. 477-9166
We Buy Cars. Instant Cash.

WANTED: 63 OD 64 VALIANT OR Falcon, tested. Will pay $300. 598-2423.

CASH FOR YOUR VOLKSWAGEN running or not. Please call 658-5501.

168 CAMPERS, TRAILERS and MOTOR HOMES

COASTLINE
TRAILER CENTRE
1621 Island Hwy. 478-0933
(Across from Colwood Farmers Market)
QUALITY and VALUE
TRAVELAIRE RUSTLER
PROWLER,
TRAVELMATE, JAMBOREE
MOTORHOMES
VICTORIA'S
HOLIDAY MAKERS
HOURS:
WEEKDAYS 10 til Dusk
Now OPEN SUNDAY'S 1-5 P.M.

'74 FORD CAMPER VAN, raised roof, 302 V-8, automatic, power steering, heavy duty suspension, new tires, sink, stove, oven, furnace, range fan, spare battery, insulated, sleeps four, $7,500. 385-6486.

1973 RANDELL 5TH WHEEL self-contained and 1969 Ford pickup, automatic, power steering, complete with hook up. Both units top condition. $7450, or will sell separately. Phone 656-1053.

TRADESMAN
Large utility trailer, 11x6' deck, new tires, ladder rack, $195. 385-6486.

15' CARDINAL (AMERICAN DEluxe model), in very good condition. Sleeps 4 comfortably. Fully equipped. $1,350. 478-6946.

'65 INTERNATIONAL 4X4. NEW cedar camper, radio, clutch, must sell going away. First reasonable offer accepted. 656-4291.

TRIPLE E DODGE MOTOR home. 20', sleeps 6, bathroom, 3-way fridge, etc. $11,000. 384-5683.

8' VANGUARD CAMPER, STOVE, icebox, sleeps 6, jacks included. $1,900 or best offer. 478-5184.

'69 ECONOLINE VAN, COMpletely cameprized. Open to offers. 384-6385.

AIR STREAM INTERNATIONAL 1970 27' like new, loaded, $10,750. Phone 652-3557.

1973 FORD ¾-TON CAMPER SPEcial, plus 1975 8½' Apollo camper loaded with options. $6750. 478-3806.

23' BOLES AERO TRAILER. Quality constuction. Good condition. $4500. 478-0111.

LARGE CANOPY FOR PICKUP truck, $250 firm. 383-4771.

¾-TON 4X8 CAR TRAILER, EXcellent condition, $100. 652-3555.

1969 LOW MILEAGE CAMperized van. Phone 478-6053.

OASIS 15' TRAILER, BRAKES and spare tire, $1500. 656-1635.

TODAY'S CROSSWORD PUZZLE

Yesterday's Puzzle Solved:

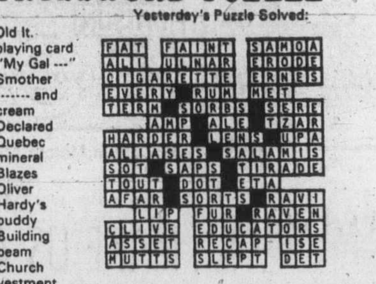

ACROSS
1 Stevedores' milieu
6 Where Caesar rode
10 Clothes: Informal
14 One with expections
15 Shade of blue
16 Tree of Life site
17 Wonderland girl
18 Ending with gen and lit
19 Top-notch
20 Slept under canvas
22 Enjoyment
24 Arab sultanate
26 Ceremonial candle bearer
27 Bore the expenses
31 Baronet's title
32 Arctic, for one
33 Dales
35 Small portion
38 Relative of etc.
39 March of -----
40 Not pronounced
41 "Balderdash!"
42 Remount a stone
43 Old It. playing card
44 "My Gal ---"
45 Smother
47 ------- and cream
51 Declared
52 Quebec mineral
54 Blazes
58 Oliver Hardy's buddy
59 Building beam
61 Church vestment
62 Civil suit cause
63 Ancient arsonist
64 Wash lightly
65 "Tarzan and the ----"
66 Take hurriedly
67 Noted PGA member

DOWN
1 Relative pronoun
2 Puncture
3 As neat as - ---
4 Of a clergyman
5 Civil liberty enjoyer
6 Philippine Sea bay
7 Gridiron covering
8 Glorify
9 Frees
10 Textile worker
11 Smell: Brit.
12 Variety
13 Jeer
21 24 hours
23 Egypt. scared bull
25 Ben -----: Scottish mountain
27 Vigorous person
28 External: Prefix
29 Deed
30 Females
34 Latvians
35 Unimportant village
36 Chemical suffix
37 ---- a-tete: Private chat
39 Removing
40 -------- orange
42 Cheers
43 Suit makers
44 Distinctive odors
46 UK defense force: Abbr
47 Ravioli dough
48 Prohibit
49 Won by - ---- majority
50 Sedate
53 F.D.R.'s mother
55 Percheron's tresses
56 Opera heroine
57 Progeny
60 Filch

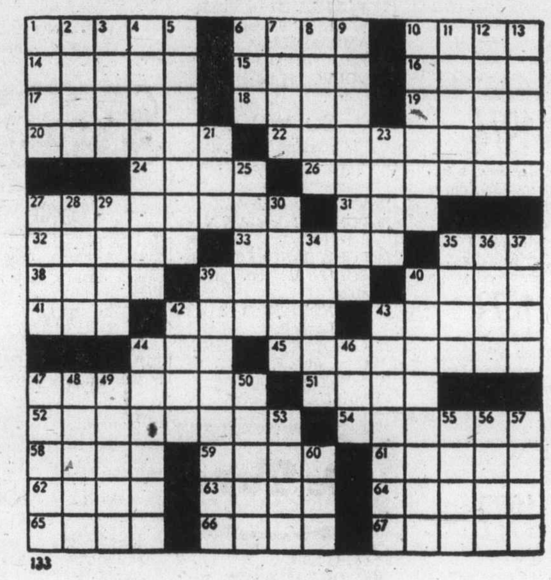

133

By R. A. POWER

168 CAMPERS, TRAILERS and MOTOR HOMES

S. J. PEDEN
LTD.
VANGUARD
CAMPERS—MINI MOTORHOMES
TRAILERS — VAN CONVERSION
FIFTH WHEEL TRAILERS—
"OVER 40 VANGUARDS
IN STOCK"
WE SELL AND INSTALL
VAN TOPS
PARTS AND ACCESSORES
"RENTALS"
S. J. PEDEN
LTD.
2855 Quesnel St.
D-1040
386-3464

NEVER
AGAIN!
Will You Be Able
TO BUY AN
11 FT. SIDE ENTRANCE
APOLLO CAMPER
FOR ONLY $4,450
Come in and Let
Me Show You. Call
ALLAN CATT AT
CORNELL-CHEV-OLDS
LTD.
3050 Douglas, 385-5777
D-3162

LOGAN'S
SERVICE CENTRE
JUST ARRIVED
1976
OKANAGAN
CAMPERS—TRAILERS
CANOPIES
"ARROW"
FIBREGLASS CANOPIES
FIBREGLASS VAN TOPS
INSTALLED
PARTS AND ACCESSORIES
REPAIRS (including ICBC)
WE SUPPLY and INSTALL
Fridges, furnace, jacks. windows, vents and offer the following services at Reasonable Rates:
—Propane Fitting
—Custom Van outfitting
—Wiring
Open Mon.-Fri. 8:30-5:30
650 Burnside Rd. E., near Douglas
384-0213
Dealer Licence D-4206

CAMPER
VAN
'70 VW CAMPERIZED VAN, 4-speed, radio, extra wheels and tires, exceptionally clean. $2995. To view call HERB HILL at CORNELL-CHEV-OLDS Ltd., 3050 Douglas, 385-5777 or (Res.) 598-2159. D-3162.

GOLDSTREAM
MOBILE HOMES LTD.
PARAMOUNT PREMIER
MONARCH AND PARKWOOD
Modern park space available
with all purchases
2994 Jacklin
478-1751 478-8391
Dealer Licence No. MCD 26091
OPEN TO 5:30

18 FT. MOTOR HOME
1972 AQUARIUS motor home, self-contained unit. For information on this popular motor home contact BARRY FOSS 382-7121 or (Res.) 595-6703 EMPRESS PONTIAC BUICK LTD. 2867 Douglas D-3182.

168 CAMPERS, TRAILERS and MOTOR HOMES

DOMINION
MOTORS
HOME OF
LAYTON — HOLIDAIRE
TRAILERS
GALAXIE
CAMPERS and CANOPIES
CHINOOK
MOTORHOMES
MOTORHOMES
1970 24 FT. EMPRESS Motorhome, with 440 Dodge motor, auto, P.S., P.B., radio, toilet, shower duct, furnace, large 2-way fridge, eye level oven, converter. Sleeps 6. IN NEW CONDITION $9,500
1973 18 ft. BALBOA Motorhome, with 302 Ford motor, auto., P.S., P.B. 3-way duct furnace, fridge, toilet, shower, converter, 4-burner stove, oven, sleeps 5. VERY CLEAN $11,500
CAMPER
NEW 1975
11 ft. WEEKENDER, large 3-way fridge, furnace, double sinks hot water, 60" top bunk, separation curtain. Sleeps 4. Was $4895 NOW $4495
PARTS, ACCESSORIES-REPAIRS
HOURS OPEN:
MON. to SAT. 8 A.M. to 5 P.M.
We specialize in I.C.B.C. Autoplan Campers and Trailers
1703 BLANSHARD ST.
(Across from Hudson's Bay parking lot) Victoria, B.C., 385-5012.
Dealer Licence Number D-5536

IMPALA CAMPING WORLD
TENT TRAILERS
LIONEL
LEISURECRAFT
NIMROD
Large Selection — Low, low prices
TRAVEL
TRAILERS
SPRITE
KIT ROAD RANGER
Good Selection of
Smaller Sizes
MINI and
MOTOR HOMES
WINNEBAGO
EMPRESS
BROUGHAM
Great Floor Plans
and Low Prices
Propane—Accessories—Service
OPEN 6 DAYS A WEEK
CLOSED MONDAYS
10077 Galaran Rd.
on Pat Bay Hwy. Sidney
D.L. 3918
656-5504

FENNELL'S
Parts—Propane—Repairs
10 colours of
Profiled Aluminum
INTRODUCING NEW LINE
OF CLOVERCRAFT FIBERGLASS CANOPIES.
THUNDERBIRD
CANOPIES
TRAILER SUPPLIES
6459 Pat Bay Hwy. 652-2511
OPEN 7 DAYS
A WEEK

19' KUSTOM KOACH. GOOD CONdition, $2750. No 61, Inn-City Trailer Park.

168 CAMPERS, TRAILERS and MOTOR HOMES

VICTORIA
R.V. CENTRE
1080- GOLDSTREAM
478-8377
Up-Island Customers
Call Zenith 2438
DL 26205
'76 UNITS HAVE NOW ARRIVED.
STILL A FEW 75 UNITS LEFT IN STOCK AT SAVINGS TO YOU.
YOUR ONE-STOP
R.V. SHOPPING CENTRE
Free TV Draw
Win a TV
VICTORIA
R.V. CENTRE
OPEN 7 DAYS A WEEK
We Service What We Sell

BOB'S
MOBILE HOMES LTD.
25 Crease 386-3623
DL 1911
5TH WHEELS
TRAVEL TRAILERS
MINI HOMES
TRUCK CAMPERS
TRUCK CAPS
PARTS — PROPANE
SERVICE
386-3623 382-5647

EXCELLENT VALUE
This like new, 1974 Chinook, 30 foot, 5th wheel trailer is one of a kind. One owner. Well maintained, fully equipped and luxurious appointments. Open to offers and trades welcome. To view or further information contact Mike Castle, Empress Pontiac Buick Ltd. Bus. 382-7121 (res.) 477-1354. D3182.

DOGWOOD TRAILER SALES
PARTS — PROPANE
RENTALS
RANDELL TRAILERS AND
CAMPERS 478-6841
2630 Deville Road
Dealer Licence D-1789
Highway 1 at Millstream Rd.

'74 25½' IMPALA TRAVEL trailer tandem, fully equipped, equalizer hitch. Separate bedroom, 4-piece bathoom. Sleeps 4. 3-way fridge, propane heated floor, stove and oven, double sinks, $4,900. 478-6163.

TILLICUM FURNITURE
2612 SOOKE RD.
Now makes camper, trailer and boat cushions. Any size or shape. Full selection of materials available. Free estimates. 478-0522.

1972 VOLKSWAGEN CHIMO camper. Deluxe unit, low mileage, fridge, stove, water system, extra winter tires, standard. Excellent condition. Reduced by $800, Full price $5000. 595-0725.

1974 TERRY TRAVEL TRAILER, 25-ft. tandem. Extras: T.V. with antenna, carpet, storm windows, 14-ft. awning, spare tire, battery, cacuum. $6,200. Can be seen at Victoria. Phone 746-7663 Duncan.

GALAXY CAMPER, SLEEPS two, propane stove, ice box, electric and propane lights, good condition, $700 or best offer. Call 477-4967 anytime.

1975 8-FOOT KIT CAMPER, CAB over, 3-way fridge, 4 hydraulic jacks, 3-burner stove, furnace. $2900. Never used. 382-8820.

UTILITY OR EQUIPMENT trailer 10-12,000 lb. capacity. 383-9529.

19' FLEURY MOTOR HOMES
All steel frame, solid insulation, Jackson's, 974 Goldstream. D-1014.

'69 17' VANGUARD TRAILER, Excellent condition. $2500. 598-8159.

169 MOBILE HOMES AND PARKS

Robinhood
SALES AND SERVICE

Introducing
MANCO
"MAYFAIR"
SECTIONAL HOUSE

FIRST SHOWING ON VANCOUVER ISLAND SATURDAY, 6 MARCH, 1976, 10:00 a.m. to 6:00 p.m.
A 960 sq. ft. home on display, also available in 1248 and 1440 sq. ft. models.
All certified A277 under National Building Codes, 2-3 bedrooms, 2 baths, utility room, living-dining room, breakfast nook, eye level oven, day glo lighting.

AVAILABLE OPTIONS
Ruf-X siding, full horizontal siding, full 16" overhang with eaves, downspouts, Peachtree doors, deluxe Kroehler furniture (colonial-contemporary), step up baths, real log burning fireplaces, cut out stairwells.

DROP IN FOR A COFFEE AND INSPECT THIS QUALITY BUILT HOME, WE'RE SURE YOU WILL BE PLEASANTLY SURPRISED!

ALSO AVAILABLE:
Large selection of new and used single and double wide mobile homes.
Spaces available for immediate occupancy.

All financing arranged with your down payment as low as $100 on approved credit.

2714 SOOKE RD.
478-9912
478-9517, 478-9518
D.L. 00422A

Happy Valley HOMES LTD.

WE HAVE THE HOME FOR YOU NEW OR USED

TRANSFERRED — MUST SELL 1975 12x60 two-bedroom Chancellor. On location with sundeck, skirting, etc. Complete hookup, move in now. $15,900

FAMILY AND ADULT SPACES AVAILABLE IN NEW PARK

1974, 12x64 GENDALL, 2 bedroom, drapes, carpet, fridge, stove washer and dryer, full price $15,900

MANY OTHERS TO CHOOSE FROM IN 5 DIFFERENT PARKS Starting as low as $12,900.

2681 SOOKE RD.
478-8303

MEMBER WESTERN MOBILE HOME DEALERS' ASSOCIATION

D.L. 26010

TRIANGLE HOMES LTD.

Bendix Home Systems Ltd.
Pyramid
Manco Home Systems Ltd.

2435 Trans. Can. Hwy.
478-1774 D.L. 25171

Mon. - Fri. 9 - 6 p.m.
Evenings by appointment
Sat. 9 - 5. Closed Sundays

SHAWNIGAN LAKE—NORTH End. Transferred — Must sell by April 30, 1975, 12x68, 3-bedroom Paramount in family park next to village and school. Includes skirting and storage shed. Completely furnished, $19,600. Unfurnished, $16,800. Warranty until Sept. 1976. Phone 386-3163 days, 743-9536 after 6 p.m.

COUNTRY LIVING
1973 mobile home, 12x68, 3-bedroom, front kitchen, sundeck, additional room, porch, fridge, stove, washer, dryer and air-conditioner. Landscaped, fenced yard, paved drive-way, beautiful park, golf course, recreation centre and many extras, 388-5029 anytime.

COUNTRY LIVING
1973 mobile home, 12x68, 3-bedroom, front kitchen, sundeck, additional room, porch, fridge, stove, washer, dryer and air-conditioner. Landscaped, fenced yard, paved drive-way, beautiful park, golf course, recreation centre and many extras, 388-5029 anytime.

NORTH SAANICH — IN THE woods! 12x66 General, all appliances, seperate laundry room, cedar skirting and patio. Set up on 60x80 lot—includes garden, $18,750. Small park and lots of room! 656-5207.

AIRSTREAM AND TRUCK, 1974 Chev. H.D. ¾-ton, 4-speed. power brakes, power steering, AM-FM 8-track, factory canopy, low mileage. Fully equipped with self-contained 1967 22 ft. Airstream. $9500. Ideal travel combination. 386-6892.

LOCATED 10 MILES FROM town, adults only, 12' x 66' 3-bedroom, Glendale. Sundeck and workshop, fenced and landscaped. Appliances included. Offers. 478-5051.

SET UP IN TRI-WAY MOBILE home park. 10x42 immaculate, 2-bedroom, fully furnished 1964 Estavilla. New carpets, and drapes, TV etc. $11,900. Adults only. 384-8791.

RETIREMENT SPECIAL — 2-bedroom mobile home, set up in quiet family park in Qualicum Beach. Unique floor plan; built-in bar and stereo system and color TV. $11,000. 752-9608.

3-BEDROOM FULLY FURnished, with sundeck, and fenced in yard, situated in family park, Sooke area, bank financing available, $21,000. 642-5375.

1974 GLENBROOK MOBILE home, patio, three bedrooms, utility room, on 85x100' rented lot, paved drive. Phone John Wright 386-6339 or 656-3669.

12X50' VILLAGER MOBILE home, 2-bedoom space save design, located in Mill Bay, large porch and shed included. 743-5942 evenings and weekends.

12X66 BELMANOR MOBILE home. Offers to $13,500, will consider fiberglass boat, camper or travel trailer as part payment. Apply 2412 Millstream.

NEW 12X68 DELUXE 2-BEDroom plus storage shed, waterfront adult park, north of Mill Bay on Cherry Point Rd. Below cost. Urgent, 652-3753.

FLEETWOOD MOBILE HOME, three bedroom, porch, shed, landscaped lot, furnished, all appliances, 478-5885.

SACRIFICE
1974 12x68 3-bedroom mobile home on 80x100 lot. Trees, paved drive, $15,750. 656-3669.

SMALL MOBILE HOME, NICE condition, located in adults park near Colwood corner. 478-4562.

169 MOBILE HOMES AND PARKS

ADMIRAL HOMES LTD.
2524 Douglas St. 386-3291

68x12 ESTATE Spectacle Lake
52x24 MODULINE Langford
52x12 KENTWOOD Langford
64x12 KENTWOOD Spectacle Lake
66x12 AMBASSADOR Langford
64x12 KENTWOOD Langford
60x12 CHANCELLOR Langford
68x12 MODULINE Spectacle Lake
64x12 LAMPLIGHTER Sooke
68x12 NEONEX Langford
62x12 DIPLOMAT Langford
68x12 CHANCELLOR Langford

MANY OTHERS
Financial Arrangements

Enquire about "OPEN HOUSE"
Wednesday, Saturday, Sunday

(MCD) 26186

RENTALS
MINI MOTORHOMES—CAMPERS
—TRUCK and CAMPER—

S.J. Peden Ltd.
2855 QUESNEL ST. 386-3464

1974 12X64 2 BEDROOM MOBILE home, 8x16 fully insulated addition. Duncan 748-8945 after 5:30.

175 HOTELS

CHERRY BANK HOTEL, wintr rates, $35-50 weekly. 825 Burdette, 385-5380.

SPECIAL WINTER RATES, weekly and monthly. The Dominion Hotel, 384-4136.

178 SUMMER RESORTS

WHISTLER MOUNTAIN
From studios to 3 bedroom condo's. Beautiful suites, budget priced. Garo Box 190 Alta Lake B.C. V0n 1B0, 932-5385.

185 CONVALESCENT AND REST HOMES

IN FAIRFIELD, LOVELY QUIET rest home, two semi-private rooms for ladies, both main floor, excellent meals, tray service in room, laundry, reasonable price. 384-1750.

LOVELY LARGE ROOM, ground floor, no stairs, nutritious meals. Friendly home atmosphere. 384-2002.

CHARMING ACCOMMODATION, ladies, no stairs. Nutritious meals, kindly attention, 384-0693.

190 ROOM AND BOARD

OAK BAY GUEST HOUSE
1052 Newport Ave. located amid beautiful gahdens, near bus stop, golf course, marina, post office. Single room with private bath. 598-3812, 598-4330. 10 a.m. to 6:30 p.m.

OAK BAY GUEST HOUSE
1052 Newport Ave. Located amid beautiful gardens, near bus stop, golf course, marina and post office. Single room with private bath. 598-3812, 598-4330, 10 a.m-6:30.

193 ROOMS TO RENT

FULLY FURNISHED BEDSITting room, kitchen privileges, utilities supplied, Oak Bay junction area, male, working person or student, 595-6212.

FURNISHED ROOMS FOR RENT in new home. Bath and kitchen facilities. $75. 479-2445. Mann Ave. Male only. Phone 5-9.

FURNISHED OR UNFURNISHED two rooms and kitchenette, for working quiet middle-aged lady. Bus stop at door. 382-6664.

FURNISHED BEDROOM, USE OF kitchen, $95 a month. Phone 385-0058.

SLEEPING ROOM NEAR UNIversity, sharing kitchen and bathroom, 477-8505.

JAMES BAD INN, REASONABLE weekly and monthly rates, 270 Government, 384-7151.

CLEAN FURNISHED ROOM kitchen facilities working men, Jubilee area. 592-6615.

197 HOUSEKEEPING ROOMS TO RENT

BEACON HILL PARK HOUSEkeeping room with full-size separate kitchen. Older, quiet lady. 383-5903.

LARGE SECOND-FLOOR ROOM and bath. Share kitchen for employed girl. Rockland area. $138. 598-2980.

NEAR SIMPSONS-SEARS, GOLF course, wall-to-wall carpets. Large bright room. Quiet young male. 595-2558.

FURNISHED, AVAILABLE IMmediately. Prefer mature lady. Share bath. Close to town, no children, no pets. 383-5761.

LARGE, BRIGHT BASEMENT suite. Share bath and kitchen, females only. 386-0065.

FAIRFIELD AREA, FURNISHED housekeeping room, share bath, $85. 383-3516 after 6.

ROOM FOR OLDER MAN, NON drinker, apply 1255 Pandora St., 8:30 to 11 a.m.

NICE, CLEAN BRIGHT ROOMS for ladies only. 383-9593. 1141 View St.

CLEAN, OWN KITCHEN, QUIET, sober older man only. 1007 Johnson.

CLEAN, LIGHT HOUSEKEEPING room, $95. Man only. 2315 Wark.

200 APARTMENTS TO RENT UNFURNISHED

CLEAN QUIET CLOSE
2 new cozy suites in charming older home, second floor, bachelor with sundeck overlooking garden, $175. 1 bedroom with sundeck overlooking front yard, $200. Beacon Hill, Fairfield, close to hospital, park and downtown. References required, no pets, large yard, parking, oil and water included, hydro and telephone extra. 382-1553 evenings and weekends.

3-BEDROOM APTS TO RENT. $313-$339 per month. Occupancy, April 1. Children welcomed. Esquimalt Rd. Contact
B. HIGHTON
385-7761 24 hrs.
D. F. HANLEY AGENCIES LTD.

ELDON PLACE
Near Woodwards, on bus line, available now. Two-bedroom, $273; three-bedroom, $319; April 1st one and two-bedrooms, pool, sauna, swirl pool. Older adults only, no pets or children. 386-0614.

AVAILABLE IMMEDIATELY
Esquimalt waterfront deluxe three bedroom, white shag wall to wall throughout. Fireplace, pool sauna, laundry facilities, Adults only 383-9863 or 385-4606.

2-BEDROOM. NEW CONdominium. Top floor, University Park Terrace, appliances and drapes included, children welcome. Available immediately $350 per month. Phone 477-9675 evenings.

NEARLY NEW 1-BEDROOM CONdominium. Wall-to-wall, balcony, fridge, stove. Rent $275. Available March 15.
david burr ltd.
655 Fort St. 384-9335

VICTORIA'S DOWNTOWN HOTEL and APARTMENT COMPLEX
CHATEAU VICTORIA
740 Burdette 382-4221

AVAILABLE IMMEDIATELY 1 bedroom apartment in large block close to Naden. $200. Regret no children and no pets. Phone 383-3224 after 5:30 p.m.

1-BEDROOM DELUXE SUITE IN modern, quiet, adult apartment building. Available April 1st. Mature couples only. References required. $190. 658-5132 or 386-0149.

2-BEDROOM SUITE, WARM, electric stove, fridge, automatic laundry and cablevision, adults only, apply No. 5 Fairhill apartments—Hillside and Cook, $143.

2-BEDROOM APARTMENT IN modern complex, good area, available April 1 for Quiet, Middle Aged Couples. Phone 595-3403 or 652-3566.

1-BEDROOM APARTMENT IN modern complex, good area; available April 1 for Quiet, Middle-Aged Couples. Phone 595-3403 or 652-3566.

LARGE, QUIET, 2-BEDROOM suite, city centre. Ideal for middle-aged, semi, or retired folks. $204. 479-5100.

ONE-BEDROOM DELUXE CONdominium, sea view, at Hampshire House, Beach Dr., $385 per month, 477-0204.

MODERN 2-BEDROOM BASEment apartment, close to town, no children or pets, adults, available April 1, $225. 477-1485.

TWO BACHELOR SUITES, $100 available immediately, $110 available Apil 1st share bathroom, 384-2772.

200 APARTMENTS TO RENT UNFURNISHED

GORDREAU APARTMENTS
Gorge Waterfront
Completely Secluded
Beautiful Location
Now renting
—1 and 2 bedroom apts.
—elevators
—indoor pool
—swirl pool
—sauna
—billiard room
—recreation rooms
—wall to wall carpets
—storage in suite
—balconies with view
—some underground parking

CALL MR. AND MRS. A. PERN
388-6431

The Sentinel
625 CONTANCE
OPENING APRIL 1

featuring
—W-W shag carpet
—intercom
—Drapes
—Large Balconies

1-bedroom $208-$222
2-bedroom $260-$275

Adults Only — No Pets

Appointment for viewing
Contact
Mr. Fast 385-1249

VACANCIES
$170—1-Br. Esq. Sgles, cples
$160—1-Br. Gorge. Sgles, Cples.
$165—1-Br. Gorge. Sgles, Cples.
$180—1-Br. Gorge. Sgles, Cples.
$170—1-Br. Esq. Sgles, Cples.
$200—2-Br. Kids, pets, Saanich.
$180—2-Br. Kids, pets, Saanich.
$221—2-Br. Kids, pets, Central.
$182—2-Br. James Bay (Baby).
$325—3-Br. Tillicum. Kids.
$350—3-Br. Gorge. Kids.
$150—Bach. Fairfield. Singles.
$155—Bach. Central. Singles.
FEE
These are a few of our many vacancies

HOMEHUNTERS
OPEN 7 DAYS A WEEK
9 A.M. to 9 P.M.
1394 Hillside Avenue, 598-5101

ROYAL WOODS
1300 sq. ft., two-bedroom and den deluxe penthouse, $400.
One bedroom studio with secluded patio, $290.
Both units have colored appliances including dishwasher, luxurious wall-to-wall. mini-shag, distinctive lighting fixtures extensive cupboard spaces. Central to all major shopping centres. Tennis court, sauna, swirl and swimming pool and other amenities for gracious living, adult oriented. No pets. References and lease required. For appointment to view call Mr. Simms after 9 a.m. 386-3414 evens 386-6916. OK Trucking.

Harbour Towers

AVAILABLE APRIL 1ST
2 bedrooms
925 sq. ft.
from $350
phone HARBOUR TOWERS
385-2405

McKENZIE MANOR
1010 McKenzie Ave.
New 1- and 2-bedroom suites available for rent. Opening March 15. Make your choice now while selection is good. Sorry, no children or pets. Enter off Quadra. For appointment, call Mr. Holgate, at Suite 111.

OAK BAY
For rent $495 per month re-enforced concrete condominium unit, in Goodwin Manor, near Oak Bay waterfont and Windsor Park, suite contains 2 bedrooms, 1½ baths, living room, and separate dining room, fully equipped kitchen including fridge, stove, dishwasher, washer and dryer, under ground parking included, immediate possession. Phone 384-4444 or 592-1723.

THE SAVOY — NEW PRESTIGE steel and concrete building in the heart of DOWNTOWN VICTORIA. Luxurious two-bedroom, 1½ bathroom apartment home on third floor facing South. Many extras and amenities. Asking $400 per month. Call ROBERT YOUNG 477-8749 or 383-4124 anytime. Park Pacific Investments Ltd.

E. G. PRIOR APTS.
2622 Prior St.
1 and 2-Bdrm. suites available immediately.
Sorry no pets or children
Pone 382-5856
P. R. BROWN and SONS LTD.
385-3435

ESQUIMALT—CLOSE IN
3½ room (1 bedroom) apartment, with 4-pce. bath, fridge and range, cable, laundry, parking, heat and hot water, some furniture. $176.95. Mature couples only, sorry no pets or children. March 1. Dickie Agencies. Ltd., 919 Fort St., 382-7822 (call on Monday).

AVAILABLE IMMEDIATELY
Brand new condominium (4th floor), front corner deluxe 2-bedroom, 1½ baths, drapes, wall-to-wall carpet. Close to bus, schools and shopping. Panoramic view from wrap-around balconies. Parking, electric heat, $350. Call 477-2070 after 5 p.m.

2-BEDROOM APARTMENT
Across from Beacon Hill Park. Nice building. Available March 1st on a year's lease. $325 per month. JACK MEARS OAK BAY REALTY LTD. 598-3321.

MARCH 15, 1 BEDROOM, SOUNDproof condominium close to downtown on bus route, wall to wall, fridge, stove, covered parking, pets or infants considered. $275 per month, includes heat and water, call 382-8454 or 387-5975.

2-BEDROOM APARTMENT
Across from Beacon Hill Park. Nice building. Available March 1st. $325 per month. JACK MEARS OAK BAY REALTY LTD. 598-3321.

LARGE 2 BEDROOM, WASHER, dryer, drapes, underground parking. Wall to wall carpeting. One or two children welcome. Close to all schools, Ellery-Lampson area. $290 per month. 383-0437.

ONE - BEDROOM APARTMENT, near Beacon Hill Park, view of city and ocean. Pool, sauna, underground parking, controlled entrance. $276. 478-9826 after 5.

ADMIRALS SQUARE
CONVENIENTLY LOCATED — NEW TWO-BEDROOM SUITES AVAILABLE NOW. CALL 383-4446 or 385-3738.

BROADLANE APARTMENT, 1322 Broad St., 1-bedroom, mature adults, or pensioners only, $150 month. 386-3928, 385-2112.

FAIRFIELD, 1-BEDROOM apartment, self-contained, heat, hot water, cablevision included. $185 per month. 385-4824.

ONE BEDROOM, CLOSE TO town with fireplace and separate dining room, $250. Plus utilities, adults only. 382-6070.

CLEAN QUIET, NON SMOKER, no pets or children, Lakehill district, 479-8367.

CHRISTIE POINT, 2 BEDROOM, waterfront, heat, water included, pool ect. Available. $163. 386-7690, 385-0644.

2 1-BEDROOM SUITES, AVAILable March 1. $220 and $225. Swimming pool, sauna and recreation. Mature adults, no pets. 382-0279.

AVAILABLE NOW 1-BEDROOM, $210. Also bachelor $175. Available April 1. 1 bedroom $205. Also bachelor $192. Quiet adults. 385-2185.

BACHELOR SUITE FOR RENT unfurnished. $175 per month. Phone 382-9061 between 8 a.m. - 7 p.m.

2-BEDROOM AND 1-BEDROOM apartment. Mature adults. No pets, 384-1992.

1-BEDROOM, OAK BAY AVE. reasonable, mature quiet person, 598-1515 after 6.

DELUXE 2 BEDROOM SUITE, no children, no pets. 382-8090.

ONE-BEDROOM SUITE TO RENT in Sooke, 642-3281 after 6.

200 APARTMENTS TO RENT UNFURNISHED

C.N. Montague Co. Ltd. 384-9318
1028 BLANSHARD ST

DELUXE DELIGHT
1 bedrm. plus den suite. set in area of selectively treed spacious grounds ultra modern, fully applianced kitchen, with balconies. Gracious living includes swimming sauna whirlpool, excersise tennis entertainment and rec. rms., workshop and ample storage. Extremely desirable locale on trans., close to shopping, heating included. Avail immed. $345.00 per mon.

Also one bedrm. suite, extra large kitchen and eating area. $275.00 per mon. Avail. April 1.
F. Mauger E. Kolstad
598-2385 384-9318 642-5315
C. N. Montague Co. Ltd.

WESTMONT COURT
920 Hillside
One bedroom apartment for $196. Elevator, hot water heating included. Brand new building with controlled entrance. To view contact:
RICK KINNIS 386-6796

DELUXE CONDOMINIUM
Spacious suites with 1½ baths, dining room, large living room, closed security underground parking. Rental includes heat, light, stove, fridge, sundrapes and parking. Lease available. Rentals from $365 to $400.
RICK KINNIS 386-6796

WESTMONT REALTY LTD.
920 HILLSIDE AVE.

DELUXE CONDOMINIUMS
Spacious suite with 1½ baths, dining room, large living room, closed security underground parking. Rental includes heat, light, stove, fridge, sundrapes and parking. Lease available. Rentals from $365 to $400.
RICK KINNIS 386-6706

WESTMONT REALTY LTD.
920 HILLSIDE AVE.

AVAILABLE NOW — BACHELOR, $192.45 with fireplace, married couple or single. 384-7443.

ONE-BEDROOM APARTMENT, available immediately, $185. 386-0411.

2-BEDROOM, VACANT, $244; Bachelor, $135, April 1st; Singles. 382-8817.

TWO BEDROOM TOWNHOUSE for rent immediately, information 382-0423 apt. 3-420 Niagara.

201 APARTMENTS TO RENT FURNISHED

DAILY
WEEKLY
MONTHLY
Adjacent to parliament buildings and Inner harbor. Fully furnished one-bedroom suites, color TV, linens, dishes, all utilities. Use of saunas, pools, and coin laundry.
ROYAL SCOTT INN
425 QUEBEC ST. 385-3543

PENTHOUSE MANOR HOTEL
2930 Washington 388-7818
New ultra modern deluxe bedroom and bachelor apartments. Beautifully furnished. Situated in quiet location overlooking Gorge waterways, close to bus service. Includes colour TV, telephone, dishwasher, laundromat, sauna and swirl pool. Maid service. No pets. Rent by day, week or month.

DE LUXE ACCOMMODATION. Furnished bachelor and 1 bedroom suites available from September 15. Colored TV, dining room. laundry, indoor pool. hydro pool. saunas, lounge, maid service, answering service. No pets. Canterbury Inn, 310 Gorge Rd. Phone 382-2151.

DE LUXE ACCOMMODATION. Furnished bachelor, 1 and 2 bedroom suites available from Sept. 15. Maid service, answering service, indoor heated pool, saunas, coffee shop, dining-room, laundry, colored cable TV. "No pets". Coachman Inn, 229 Gorge Rd. E. Phone 388 6611.

ENJOY CAREFREE LIVING IN a nicely furnished 1-bedroom apartment, in a clean quiet block beside Beacon Hill Park and step from the ocean front. Weekly maid service, linen, free laundry, cable and electricity all included for only $275. 384-4362 or 384-1007.

BY PARK AND OCEAN FRONT
Cozy, furnished bachelor apartment in well maintained block with fully equipped kitchen, cable TV, linen, weekly maid service and utilities for only $235. 384-4362 or 384-1007.

SCOTSMAN MOTEL
490 GORGE RD. EAST
388-7358
Fully furnished bachelor suites color T.V., linen, dishes, free phones, laundromat on premises. By day, week or month.

THE ROYAL VICTORIA MOTEL 230 Gorge Rd. East, offers you accommodation by the day, week or months. Rents that you can afford, from bachelor to 2 bedroom suites, 385-5771.

CLEAN, WARM, KITCHENETTE, bachelor apartments, Estrella Motel 360 Gorge Rd. East. Everything included. $220 month, $70 week. 384-5122.

NEW DELUXE WATERFRONT, 1 bedroom ground level suite, wall-to-wall carpet, all utilities. No children or pets. Adults. $250. Available April 1st. 477-1485.

MOTEL 9, 2828 ROCK BAY AVE. Rent by day, week, month. With or without kitchen. Rent you can afford, $65 weekly. 386-7557.

COZY 1 BEDROOM FURNISHED, completely self-contained unit in 6 mile motel. $210 per month. including everything. 478-8706.

LARGE APARTMENT IN STATEly Rockland home. For quiet people. $350 per month, 383-7207.

LOVELY STUDIO, SUITABLE for two. Downtown, pool, etc. $250. 595-7804, 383-3769.

ONE BEDROOM SUITE NEAR park, utilities included, available immediately. 595-0246.

LARGE SELF-CONTAINED SEMI-furnished bachelor. Single, mature adults. March 15th, $165. 388-7605.

CLOSE TO GENERAL HOSPITAL-park-quiet modern studio. Evenings. 592-7606.

AVAILABLE ANYTIME, CLOSE to Mayfair Shopping Centre. Non-drinker. 388-4627.

EDGEWATER MOTEL, 1 BEDroom. From $200, 478-4212.

202 APARTMENT FURNITURE TO RENT

STANDARD FURNITURE
Three Rooms from
$35 per month
Immediate Delivery
382-5111

203 APARTMENTS WANTED

I AM A WELL-BEHAVED DACHshund with middle aged quiet owners (no children) and we are looking for an apartment or house hopefully near the beach (for walks) from April or May 1. Please phone 386-3511 Suite 39 after 6 p.m.

QUIET SINGLE ADULT MALE requires living quarters in Oak Bay before April 1. Non-smoker, non-drinkers, rent around $150, excellent professional references. Res. 383-7281, office 595-7946.

URGENT: SINGLE LADY REquires semi-furnished 1-bedroom apartment in town. $150 per month. Call Annabel, after 4:30, 478-7263.

RELIABLE YOUNG WORKING couple needs one or two bedroom house, apartment or suite. Phone Tim or Wendy. (112)758-1208 collect.

SMALL SELF-CONTAINED apartment. April 1-22. Greater Victoria area. Married couple, no children. Details including price, 1104 Topaz Avenue, 386-8616.

YOUNG RESPONSIBLE WORKing couple seeks 1 or 2 bedroom character suite with fireplace. Phone after 5 p.m. 384-4351.

WANTED, BY YOUNG WORKING couple, 1 bedroom. Close in. 595-2043.

YOUNG COUPLE REQUIRES 1-bedroom apartment, April 1. 598-3695.

204 SHARE ACCOMMODATION

MALE OR FEMALE, BETWEEN the ages of 18 and 21 to share house, by Vic High school, immediately, $130, includes everything, 592-2536.

WANTED: ONE WORKING GIRL to share living expenses in a house with 3 other girls in James Bay area starting April 1. Phone 386-1045 after 5:30 p.m.

YOUNG FAMILY WISHES TO share 3-bedroom apartment with working girl or student, everything included, near Jubilee hospital. 598-8585.

ROOM AND BOARD NEEDED IN a family home for separated woman willing to babysit preferably Victoria Area, 478-0470 ask for Susan rent $110.

QUIET GENTLEMAN IN (30'S), wanted to share older character home near ocean and amenities. Please call after 6. 598-6363.

COMMUNAL HOUSES AVAILable for singles or couples, with or without children. Immediate openings. Call 386-7163 or 382-0210.

1-BEDROOM IN CHARACTER home, communal, $150 per month. 386-9083.

TWO GIRLS, 25 TO 35, TO SHARE three-bedroom house, fireplace, $105. Non-smokers, 477-6491.

WILL SHARE 2 BEDROOM COTtage, $75 each, couple $125. 478-3423.

DELUXE 2 BEDROOM, 2 bathroom to share. 384-4510.

HOME TO SHARE WITH A MAture woman, 477-9963.

206 DUPLEXES TO RENT

2-BEDROOM LARGE DUPLEX suite for rent, situated between 2 new shopping centres, across from golf course, Langford area, mature couple only need apply, preference to garden enthusiasts. No children, no pets, references, $257.79 utilities included. 383-8254, 478-3622.

DUPLEX, ONE OR TWO SUITES for rent, available now. close to bus and downtown, main floor suite, 2 bedrooms, living room with fireplace. Bachelor suite in basement. Pivate entrance. Sorry, no pets. 1011 Balmoral Road, phone 384-6902 afternoon.

AVAILABLE MARCH 1, OAK BAY area—near Jubilee Hospital. Suitable for OLDER or very QUIET COUPLE, 2-bedroom duplex, fireplace, basement, oil heat, drive-in garage. References required. Rent $290. Phone 384-9335.

AVAILABLE NOW, GORGE area off Craigflower. Water view, 4 bedrooms, 2 bathrooms, (2 up, 2 down). Fridge, stove, washer, dryer, and all utilities included. $375 per month. References definitely required. Phone 384-4586.

SIDE BY SIDE BRAND NEW large 2 bedroom, available immediately, w-w, fireplace, fridge, stove, drapes, $375. 2 or 3 children welcome. References required. Security deposit $100. View Friday, 6:30 to 9:00 p.m. 2692-2694 DeVille.

BRAND NEW QUALITY-BUILT 2-bedroom duplex with living room, dining room, 2 bathrooms, fireplace, wall-to-wall, electric heat, and full basement. Rent $350. Phone 477-5138.

SIDNEY. 3-BEDROOM UPPER duplex. Available April 1. Newly renovated, wall-to-wall, fireplace, fridge, stove, storage area. $300 per month, includes water. 656-6503 evenings.

AVAILABLE NOW—FULLY FURnished large 1 bedroom lower duplex, utilities included, Gorge-Tillicum area. References. $275, 382-7006.

AVAILABLE IMMEDIATELY near town, 2 bedroom with rumpus room in the basement, fridge and stove, share utilities, $340 per month 384-5849 evenings.

LANGFORD, 1 YEAR OLD, SIDE by side, 2 bedroom, wall to wall, full basement, no pets, available April 1 $305. 478-6941 after 5:30 p.m.

UNUSUAL DUPLEX, 3 BEDroom, living, dining, kitchen, fridge, stove, sun-deck, garage, garden, $295. References required. 382-1597.

LANGFORD-COLWOOD AREA, brand new, 3-bedroom. Fireplace, full basement, garage. No pets. $390. 478-4109, 478-7957.

LANGFORD, NEW 3-BEDROOM with full basement, fireplaces, wall to wall, 2 full bathrooms, electric heat. $400 a month. 479-6019.

2-BEDROOM, ESQUIMALT, SXS duplex, fridge, stove, no pets, $280. References. Available April 1. 383-9389 after 5 p.m.

FAIRFIELD
SPACIOUS 2-BEDROOM UPPER suite. Available Now. $300 per month, includes heat. 598-8366.

UPPER DUPLEX NEAR TOWN and Country, 2 bedrooms, utilities included, $275 per mo. Available immediately. 382-0623 after 6.

AVAILABLE IMMEDIATELY, James Bay area. Large, 2-bedroom duplex, references. 384-3451 between 6-8 p.m.

TWO-BEDROOM, FULL BASEment, stove and fridge, all electric, main road Colwood, $325, phone 478-5321 or 478-0227.

NEW SIDE BY SIDE DUPLEX, April 1st. 3 bedrooms, Glen Lake District. $370. No pets. 478-2523.

LARGE THREE-BEDROOM SIDE-by-side duplex, $325, available April 1. 383-6866.

ONE-BEDROOM DUPLEX AVAILable immediately, $160 plus utilities. 383-3804.

2BEDROOM DUPLEX. $235 monthly, includes heat. Phone between 3 and 6 p.m. 384-6562.

NEW THREE BEDROOM WITH stove and fridge, 1300 sq. ft., in Metchosin area, $400. 386-7086.

2-BEDROOM DUPLEX SOOKE area available April 1. 642-3706.

207 DUPLEXES WANTED TO RENT

WANTED: 2-BEDROOM DUplex, April 1, James Bay area or Quadra Street area. Phone 385-8973 after 6 p.m.

210 HOUSES TO RENT UNFURNISHED

FOR SALE OR RENT
(ESQUIMALT R-2 ZONED)
Immediate possession — very clean, newly decorated 2-3 bedroom no basement bungalow, lovely garden. Sorrry, no pets or children. References required. $325 monthly rent. ($5,000 down required to purchase, full price $39,900, all reasonable cash offers considered.) Call 383-7712 or 383-0272 for more information.

AVAILABLE NOW, 3-BEDROOM home with full basement, large living room with fireplace, dining room, fridge and stove, large lot. On crosstown bus route. Older children and small pets welcome. 382-1302 evenings.

3 BEDRM, FULL BSMT HOME. Available from April 15. Close to all services. $400 per month. Contact, REG BAXTER, D. F. HANLEY AGENCIES LTD. 385-7761, 24 hrs.

LANGFORD. MODERN 3-BEDroom house, close to school and stores. Prefer couple with one or two small children. No pets. Rent $250. Vacant March 31st. 478-3387.

TO RENT — CHARACTER ROCKland home. Ideal for family or student. Fridge, stove, washing machine and parking. 656-5882.

SIDNEY NEW 3-BEDROOM, finished basement, 1½ baths, fridge and stove, references, $375. April 1. 656-1635.

3-BEDROOM, DINING ROOM, living room with fireplace, full basement. Lansdowne school area. 595-4211, Monday-Friday, 9-5.

FOUR BEDROOMS, 1½ BATH ON 1¼ aces, 11 miles city centre, on Sooke Rd. March 15, $350 per month. References. 478-9329.

2 BEDROOM COTTAGE FOR rent, Cordova Bay, 2 months only, $250 per month, 383-3690 evenings.

SOOKE — 2-BEDROOM HOUSE available March 1. $295. Utilities included. 642-3937 after 5 p.m.

SALT SPRING, LARGE TUDOR ranch home, $425 per month. Ganges, 653-4237.

SPACIOUS HOME, OAK BAY, 1 block from beach, appliances. $480. 656-6146 evenings.

3-BEDROOM HOME. PLUS 2 rooms, toilet and basin down. $385 per month. 477-1380.

COLWOOD, NEW 3 BEDROOM, 1½ baths, W-W carpet, $400. 478-7990.

NEW 9-ROOM TUDOR HOME near Government House. $725. References. 386-8095.

NEW 3-BEDROOM, FULL BASEment, house, $395 per month. 479-4864 after 5.

210 HOUSES TO RENT UNFURNISHED

BRAND NEW
3-bedroom home, broadloom, dishwasher, fireplace, on quiet crescent. Located on East Saanich Rd. 7620 Blackthorn Place. Minimum one year lease. Immediate possession, $395 per month.

Located just off East Saanich Road at 8009 Galbraithe Close, a new 3-bedroom home with carport. Immediate occupancy. Minimum one year lease, $395 per month.

Beautiful one bedroom condominium in the Royal Woods Development on McKenzie Avenue: Brand new broadloom, drapes, fridge, stove, swimming pool, billiard room, a beautiful spot to rent. $245 month.

For Information, Call:
Playfare Properties Ltd.
388-6876

IMMEDIATE OCCUPANCY
Beautiful Tudor style 2-storey executive home. 3 bedrooms with water view. Located in Central Saanich at 7953 Galbraithe Cresc. 6 mos. minimum lease. $420.00 month.

Exceptional condominium in "Royal Woods" on Quadra and McKenzie. 2 bedrooms with full use of swimming pool, sauna, tennis court and billiard room. 6 mos. lease minimum — $380.

PLAYFARE PROPERTIES LTD.
Phone 388-6876

MORNINGSIDE WEST
LARCHWOOD & LAVAL
3 - BEDROOM TOWNHOUSE AVAILABLE April 1st. Featuring 2 bathrooms Full basement, automatic oil heat, W-W carpeting, drapes, fridge, range, washer and dryer. Fireplace. Rent $375.00. Byron Price and Associates Ltd., 385-2458.

EXECUTIVE HOME
5 B.R. some with fireplace, master with 4-pce. en suite and dressing room; 3 bathrooms, 30x22 living room with fireplace, large formal dining room with fireplace, chandeliers. Large kitchen S and F, washer and dryer. On .9 acre, available immediately. $850.00 and deposit required. Call BROWN BROS. ON BLANSHARD, 385-8771 anytime.

TWO BEDROOM, ATTACHED garage, large utility room. wall-to-wall carpeting, living room, fireplace, fridge and stove, lovely yard and garden area. Shelbourne-Cedar Hill area. $400 per month. Occupancy March 15. 479-5163 after 5 p.m.

FOR RENT BETWEEN COURtenay and Campbell River, partially-furnished cottage on waterfront lot, 1-bedroom in popular fishing area, $150 per month. References required. Write or phone, George Bates, R.R. No. 2, Courtenay, B.C., 334-4154.

AVAILABLE IMMEDIATELY, modern 3-bedroom home in Goldstream area. Rent includes wall oven, counter top stove, water, cablevision and sanitation service. Adults only. Sorry, no pets. $275 a month. Phone 592-1331.

APRIL 1ST — TWO-BEDROOM house with large lot and garden for non-smoking couple. One child OK, no pets, Swan Lake area. $350 per month, utilities extra. 385-4855 after 6.

SEA VIEW RD.-10-MILE POINT. $375. Available immediately until July 31. 3-bedroom, sunny sea view, complete seclusion. 478-0388 or 477-5796.

SEAFRONT AVAILABLE NOW. Two-bedroom, living room, fireplace, separate dining room, garage, full basement, $350. Box 486, Victoria Press.

SECLUDED 2-BEDROOM COTtage, 12 miles past Sooke. Stove and fridge included. Adults only. No pets. Immediate. $200 per month. 646-2047.

DUNCAN
11-acre farm with 4-bedroom house for rent or lease. Stove and fridge and all drapes included. Utilities not included, $375. 477-0852.

NEWER 3-BEDROOM, ENSUITE fireplace, carport. Brentwood Bay. References. Lease. One or two children. April 15th or 30th. $385. 652-5834.

SEA VIEW RD.-10 MILE POINT. $375. Available immediately until July 31. 3 bedroom, sunny sea view, complete seclusion. 478-0388 or 477-5796.

3-4 BEDROOM RUMPUS ROOM, located 3 miles south of Duncan on Island Highway. Available immediately $300 a month. 384-6675.

SALT SPRING SEA SIDE FARM. 120 acres. All fenced. Large barn and out buildings plus mobile home. $500, 382-7522.

BRENTWOOD BAY AREA. 3-bedroom home, references, $375 per month. Contact 652-5844 after 5 p.m.

CENTRAL SAANICH 3-BEDroom, full basement, ceiling to floor fireplace, 1½ baths, wall to wall carpeting, $385. 652-2470.

1-BEDROOM SUITE, 10 MINUTES walk to town, quiet, non-drinker, non-smoker, Phone after 5 p.m., 382-0477.

LAGOON ROAD, 4-BEDROOM, 1½ bath, wall-to-wall carpet, 2 children. no pets, $385 a month. 478-5260.

TOWN AND COUNTRY AREA, 4 bedrooms, fridge and stove, 1½ baths, full basement, sundeck $400. 385-2146.

2 - BEDROOM HOUSE, GARAGE, garden, 1st of March. $325. McKenzie Ave. near UVic. 386-8272 evenings.

GORDON HEAD NEARLY NEW 3 bedroom, 2 bathroom home. Full basement, $425 per month. Call 384-9318 or 598-2385.

3-BEDROOM, FAMILY ROOM with fireplace, University area. $395 per month. 479-4864 after 5.

211 HOUSES TO RENT FURNISHED

AVAILABLE IMMEDIATELY 2-bedroom, 12x56 mobile home in small adult park, near Sooke. Fully furnished including washer and dryer. Small children welcome but not pets. $240 per month plus deposit. Pad rental included. 478-8989.

RELIABLE MATURE PARTY TO look after attractive furnished home in good district. April through July. Rent negotiable. 592-9566.

CADBORA BAY EXECUTIVE type modern furnished house. Seaview dining room, 4 bedrooms, rumpus room, basement, lease. $650. 477-2201.

NEWLY DECORATED, ONE bedroom cottage, on Shawnigan Lake water front, $275 per month. 388-4660 or 478-6080.

SHAWNIGAN LAKE — FURnished cottage available till June. 30th, $200. 383-6567, after 6.

SALT SPRING, 1 BEDROOM beach cottage, until June 15th, $175 per month. Ganges, 653-4237.

212 HOUSES WANTED TO RENT

BUSINESS MAN, WIFE AND 16-year-old son, require 2 or 3 bedroom home or duplex to rent for April. Phone Manager Eatons, Penticton collect 493-1011 or 492-7851, after hours.

BUSINESS PERSON, LATE 20S, caretaking experience requires 1-2 bedroom cottage Metchosin, have dog and cat, references 642-5093 after 6.

DUTCH FAMILY WANTS 3-BEDroom house or 2-bedroom with basement. 2 children, 11-13 years. Will keep house in tip-top shape. 478-4119.

WILLING TO PAY UP TO $200 Young couple with baby and dog. At least 2 bedrooms. House or duplex. For April 1st. 478-9192 or 478-4385.

MAY 1ST—WE NEED A HOUSE, approx. 1 hour from Victoria for responsible professional couple. Repairs for rent. References. Call after 6. 386-0191.

4-YOUNG WORKING WOMEN with references require 4-bedroom house April 1st. $480. Call Laura 385-8385.

YOUNG WORKING COUPLE URgently seek older home with garden space; will do repairs. Approx. $200. Phone 388-6140.

2 NURSES REQUIRE A 2 BEDroom house or duplex by April 1. 386-9449 or 388-7156, references available.

RESPONSIBLE COUPLE DEsires small country cottage anywhere on Island, immediately. 385-4291.

212 HOUSES WANTED TO RENT

LADY PENSIONER WANTS 1 OR 2 bedroom cottage, Saanich, 478-8896.

HOUSE WANTED OUTSIDE VICtoria. Married couple. Phone 382-2251.

WRITER WANTS SMALL QUIET cabin, commuting distance to Victoria, 479-1455.

RESPONSIBLE MARRIED COUple requires small house or cabin. References. 478-8205 evenings.

215 HALLS, WAREHOUSES, STORES and OFFICES TO RENT

MANN
T. L. MANN AND ASSOCIATES LTD.
REASONABLE RENTS
NEW OFFICE SPACE
Two floors, 1950 S.F. each. Bright outlook in two directions. Carpets, ceilings, flourescent lights. Terrific exposure and sign power. Town and country area.
NEW DISTRIBUTOR SPACE
1750 S.F. basement warehouse. Loading doors, high ceiling, parking, front access, room for office. Central to all routes.
STAN PELLAND
Res. 598-5427, Bus. 598-5144

LOOK
BRAND NEW OFFICE RENTALS OF YOUR CHOICE
WESTMONT COURT
920 HILLSIDE AVENUE
INVESTIGATE
WITH
RICK KINNIS 386-6796
WESTMONT REALTY LTD.
920 HILLSIDE AVE.
386-6796

Park Pacific
PROFESSIONAL OFFICE SPACE available in new five-storey concrete, fully air conditioned and carpeted building on Quadra Street near McKenzie Avenue with abundant on-site parking. Architect-designed interior layout and decor
Park Pacific Apartments Ltd.
388-5491

2727 Quadra
WHY PAY RENT
Business and professional people MAY NOW purchase office space on strata title. 1025 sq. ft. to 1360 sq. ft. on three floors of cement block and steel construction. Air condition units, excellent financing available.
388-4271 JOE MANTON 382-5211
J. H. WHITTOME and CO. LTD.
1111 BLANSHARD ST.

FIRST CLASS OFFICE AND REtail space now available in Esquimalt. (Ground floor storefront).
Ideal for:
Doctor? Bakery?
Lawyer? Florist?
? ? ? ? ? ?
Whatever your business, large or small, for information please call:
388-5471 or 385-5896

LARGE OFFICE SPACE FOR RENT, $105 A MONTH, ALSO SMALLER OFFICE AVAILABLE MARCH 15. $75. PHONE KENT'S TV and STEREO, 383-7104.

Hillside Blanshard area
Deluxe accommodation, suite or 3 private offices. Carpetted, air conditioned, ample parking. We develop to suit.
Receptionist and answering service available. Mr. Simms, 9-5, 386-3414. OK Trucking.

DOWNTOWN LOCATION
Approximately 2,400 sq. ft. of ground floor warehouse or commercial space, plus 700 sq. ft. of newly redecorated office space upstairs. Ample parking. 478-9123., 658-8151.

TO RENT
Very nice office suite plus small warehouse located in the bottom floor of 939 Esquimalt Road — entrance from Woolaston Street. Available March 1st. Rent $500 per month. 385-7721. GARDNER REALTY LTD.

OFFICE SPACE
520 Dupplin Rd.
Near Douglas
Very Central
Totally Carpeted
Available Immediately
To View Please Call 382-2116

5,000 SQ. FT., NEW BUILDING IN PRIME LOCATION, LANGFORD VILLAGE, SUITABLE FOR FURNITURE STORE OR? 478-6809.

AVAILABLE IN MARCH, 800 SQ. FT. WAREHOUSE SPACE PLUS OFFICE SPACE. EXCELLENT LOCATION IN ESQUIMALT AREA. FURTHER DETAILS FROM MR. ANDERSON AT 382-2721, 9-5 P.M.

ROYAL TRUST BUILDING, suite of 1,122 sq. ft., suitable for professional or business use, $514 per month includes all services. Apvly The Royal Trust Company, 388-4311.

TURNER AND DAVID
2 small private offices suitable for contractors or jobbers. Mr. Simms, 9-5, 386-3414. OK Trucking.

RETAIL STORE FOR RENT
A 2-level retail unit plus large storage area. Becoming available in the mall at 720 Yates St. For leasing information contact M.E.P.C. 383-4168.

COLWOOD-LANGFORD AREA, approximately 1,000 sq. ft., warehouse space, cement block construction, suitable for food production. Reasonable. 478-3670.

APPROX. 2400 SQ. FT. WAREHOUSE SPACE WITH OFFICE, AVAILABLE APRIL, 1976. PLEASE CALL MR. ANDERSON AT 382-2721, 9-5.

COLWOOD AREA, RETAIL space available in the new Hatley Park shopping centre. Opening soon. For information, 388-5812.

CITY CENTRE
12,000 sq. ft. of drive in Retail warehouse. 385-0212.

FOR RENT SMALL OFFICE, 230 sq. ft., 810 Courtney St., $125 per month, available April 1, 1976. 382-3153.

OFFICE, REPAIR OR STORAGE space available approx. 600 sq. ft. April 1 384-2122.

OFFICE CRAFT SHOP FOR rent, street frontage, $135, 384-3935, 385-4807.

OFFICE OR STORE SPACE FOR rent approximately 900 sq. ft. Immediate occupancy. 656-6377.

STORAGE SPACE FOR RENT, Gorge Shopping Centre. 388-5812.

$140 DOLLARS, OFFICE TOWN AREA. 598-4060 EVENINGS.

PROFESSIONAL OFFICES 1200 sq. ft. 386-6161.

215 HALLS, WAREHOUSES, STORES and OFFICES TO RENT

SINCE 1887
Pemberton, Holmes Ltd.
1000 GOVERNMENT ST

NEW WAREHOUSE SPACE
MAYFAIR — Deluxe location, excellent access and loading facilities, fully finished office and warehouse combination. Ideal retail sales and warehouse outlet.
TYEE — 6,000 sq. ft. ideal for the service oriented wholesaler. Only 2.75 sq. ft: Long term lease available.

OFFICE SPACE
BASTION SQ. — 2,000 sq. ft. available in a well finished heritage bldg.
HILLSIDE — New, storefront. Ideal for florist, financial or retail use.
BLANSHARD — At the Bay — Brand new fully finished and carpeted office space from $5 sq. ft. and up. Limited space avail.
QUADRA-MCKENZIE — Smaller offices from $210 per mo. and up, with excellent exposure and parking.
DOWNTOWN — New fully air-conditioned, carpeted and on site covered parking. Close to law courts. Space avaiable from 800 sq. ft. and up.
Please contact:
384-8124 JACK S. COLWELL
384-8124 ROBERT D. LAW

PRIME RETAIL OFFICE AND WAREHOUSE SPACE
JUBILEE CENTRE:
864 sq. ft. fully demised office space. Very attractive, C-W carpets, drapes, ready for immediate occupancy.
—892 sq. ft. retail or office space also available in this thriving centre, across from the Jubilee Hospital
PARLIAMENT MEWS
—Several spaces available in this delightful complex situated in the heart of James Bay. Areas from 598 to 1040 square feet.

WAREHOUSE AND DISTRIBUTION
MAYFAIR AREA
—Two bays still available in this fully-sprinkled warehouse, complete with dock levellers and 14' ceiling — access from both Douglas St. and Burnside Road. Call Jack Mears or L. Jackson, 598-3321.
JACK MEARS
OAK BAY REALTY LTD.
598-3321

TOWNE SQUARE
Opposite Johnson St. city parkade, 33 retail stores and 12 000 sq. ft. of office space. One of Victoria's most exciting and unique developments. Surrounding open air mall in the very heart of downtown shopping district. Now leasing stage 1, for occupancy mid March. Phone 385-0212, 385-2112, or 388-4751.

2,000 SQ. FT. GROUND FLOOR, NEW BUILDING, PRIME LOCATION CENTRE OF LANGFORD. 478-6809.

3,000 SQ. FT., SUITABLE LIGHT MANUFACTURING, STORAGE, SHOW ROOM, OR OFFICE. 478-6809.

MOOSE LODGE HALL FOR rent, 7925 E. Saanich Rd. For meetings, weddings, dances, etc. Phone 652-1670, 385-7479.

WHOLESALER HAS 800 SQ. FT. of ultra modern office plus storage. Will rent half at $80 per month. 478-3423.

WANTED TO SHARE OFFICE space downtown with elevator service, or ground floor space. 392-0887 after 5 p.m.

233 MORTGAGE LOANS and INSURANCE

We Specialize In FINANCING DEVELOPMENT
1st and 2nd MORTGAGE LOANS ON ACREAGE, APT. SITES Or Most Any Real Estate Holdings ANYWHERE IN B.C.
CASH VALUATIONS ON EXISTING MORTGAGES OR AGREEMENTS GIVEN WITHOUT OBLIGATION
COURTESY TO FELLOW BROKERS
PHONE MR. LEN THOMAS COLLECT AT 384-7128 (AFTER HOURS 478-1720)
Douglas Hawkes Ltd.
990 Blanshard St.

NANAIMO REALTY MORTGAGE DEPARTMENT PROVIDES
FULL FINANCIAL SERVICE "LARGE OR SMALL AMOUNTS" SHORT OR LONG TERM FIRST AND SECONDS I.C.I. A SPECIALTY REALTORS PROTECTED CALL
JOHN ADDICOTT
NANAIMO REALTY (VICTORIA) LTD.
385-5741 or 477-8232

ARE YOU BUYING A HOME? — MORTGAGE FUNDS AVAILABLE
Do you need additional capital, or funds for debt consolidation? Use your home equity up to 85% of appraised value.
1st—2nd—or 3rd Mortgages Construction interim. Commercial also available.
Rae Investments Ltd.
204-493 Burnside Rd E.
Victoria, B.C.
388-7891 — Days
477-3886 — Eves., Mr. Stuber

LET WHITTOME'S
Arrange the financing of your home at the most advantageous rate and terms. We have money available for first and second mortgages.
Phone KAJ JACOBSEN
J. H. WHITTOME AND CO. LTD.
1111 BLANSHARD ST.
388-4271

MORTGAGES
We have funds available for 1st and 2nd mortgages with flexible terms. Rates begin at 11½%.
P. R. BROWN AND SONS LTD.
762 Fort St. 385-3435

MORTGAGE FUNDS AVAILABLE FOR FIRST MORTGAGES AT 12%, SECOND MORTGAGES AT 15% AND INTERIM FINANCING. FOR DETAILS CONTACT MR. McKENZIE 386-7521. BOORMAN INVESTMENT CO., LTD. 111 GOVERNMENT ST.

Funds available immediately for 1st and 2nd mortgages. Contact:
david burr ltd.
655 FORT ST. 384-9335

233 MORTGAGE LOANS and INSURANCE

11.5%
Immediate Funds
Interim or Conventional
Commercial — Residential — Farm
R. GEDDES
PRINCIPAL PROPERTIES LTD.
477-9514

234 MORTGAGES FOR SALE

SINCE 1887
Pemberton, Holmes Ltd.
1000 Government St.

1st Mortgages available for INVESTMENT
12% — 12½%
1 Year to 5 Year Term
For good quality mortgage investment call
VINCENT HOLMES
RICHARD HOLMES
384-8124

18%
Short Term First and Seconds
Well-Secured
R. GEDDES
PRINCIPAL PROPERTIES LTD.
477-9514

235 WANTED TO BORROW

FIRST MORTGAGE $25,000 AT 12% 5-YEAR TERM. FIRST MORTGAGE $23,000 AT 12% 5-YEAR TERM. FOR DETAILS CONTACT MR. McKENZIE 386-7521. BOORMAN INVESTMENT CO., LTD. 1111 GOVERNMENT ST.

MORTGAGE WANTED
$6,000. 2nd mortgage required at 15 per cent. B. Greig 386-6164 or 598-3105. Castle Properties.

FIRST MORTGAGE $25,000. AT 13½%, 5-year term for small development. Excellent references. For further details, please contact Alec Logan, 477-9631 evenings.

240 BUSINESS OPPORTUNITIES

RHODOLAND BUSINESS PLUS 2-STOREY HOME PLUS 1.45 ACRES $185,000
Thriving rhododendron business — ideal for couple, retired or otherwise. Beautiful two-bedroom home in immaculate shape, located on a lovely large treed property with PANORAMIC SEA AND MOUNTAIN VIEWS. Within 10-mile circle from centre of Victoria. For appointment to view call ROBERT YOUNG, 477-8749 or 479-8886, or GEORGE BLACK, 382-2426 or 383-4124 anytime. Park Pacific Investments Ltd.

the Permanent
1125 DOUGLAS ST. and
3647 SHELBOURNE ST.

Automotive Repairs
Foreign cars, excellent equipment, stock, lease and business. Try $20,000 down. Full price $60,000.

Shopping Centre
5 units, 2 years old. Excellent condition, favourable leases, cost of living indexed, escalation clauses. $205,000.
For either of these investment opportunities call exclusive salesmen TED PINFOLD 388-7742 nights, or JOHN RUSSELL, 592-3248 nights, or 477-0141 days.

Canada Permanent Trust Company

MOBILE HOME PARK
An excellent revenue property in a beautiful location. There is a modern 1500 sq. ft. home for the owner, 3 rental cottages, 11 mobile home pads (occupants are mostly retired folks), laundromat and a grocery supermarket (rented at present) doing an excellent business.
The complex is well organized and easily adapted to your own ideas. There is room for expansion on the 4-acre site and mobile home spaces are in demand in this area. $80,000 down will handle.
For further details please call:
JIM ALLAN
Res. 382-5701
CENTURY 21 MAYFAIR REALTY
386-2955

CAMERAS, BOOKS $14,900
Established photo supply and book store located in a very popular (especially to tourists) downtown shopping area. There is a good living presently and room for increased revenue with expanded summer hours and especially if operated by a camera expert. Price includes furniture and fixtures. Inventory of approx. $20,000. additional. F.D.B. financing available. For more details call: Allan Trelford — 652-3717.
CENTURY 21
J. D. BOSDET LTD.
120-727 Johnson SStreet
Victoria, B.C. 386-3128

WHO'S MINDING THE STORE?
Your could be by investing in this corner grocery store and separate recently renovated two story home. The store grosses approx. $6,000.00 per month and can be F.B.D.B. financed. Try your offer on the asking price of $79,000.00 by calling GORDON ELLIS. 592-0079 or COLIN CRAVEN, 386-0627 or NANAIMO REALTY (VICTORIA) LTD. at 385-5741. M.L. 15928.

FOR SALE DUE TO SICKNESS, A licenced fully equipped saw filing and sharpening business set up in the basement of the home. House is a modern well-built 2-bedroom older home on an attractive lot. Modern saw filing and sharpening equipment and machinery is new. Excellent terms to the right person. Only sincerely interested people to apply in person to — 433 MAPLE STREET, NANAIMO, B.C.

QUALICUM BAY
MOBILE TRAILER PARK
that has just been expanded a good thriving business on 2.98 acres with 3 houses, 4 cabins plus trailer, 7 mobile pads. To view call Hazel Campbell 386-6161 or 592-0632. Castle Properties.

ORGANIZATION GOING OUT OF business, has a lease for one 3M Copier with respected company, seeking third party to assume balance of payments. 5 payments remain at $83.19 over a period of 1½ years. 388-6041.

WELL-ESTABLISHED AND franchised audio-visual sales service and rental business. Excellent gross potential. $50,000. Victoria Press Box 641.

FINANCIALLY SOUND INDIVIDual wanted to invest in new business operation, attractive terms. Phone 388-5461, extension 35 for appointment.

JANITORIAL SERVICE, GROSSing $2,100 per month. Equipment included. $20,000 or nearest offer. Reply Victoria Press, Box 557.

CLEANUP BUSINESS FOR SALE $30,000 firm. Good returns, contracts, 2 trucks, equipment, office. Victoria Press, Box 637.

BEAUTY SALON, MUST SELL due to health. $12,000. Owner may carry part. 479-9142 after 6 p.m.

240 BUSINESS OPPORTUNITIES

OWN YOUR OWN BUSINESS

—Construction consulting business
—No capital investment
—Get paid in advance
—Make $50,000 in first year
—Full training program
—2 Person business
—$18,000 required for dealership

Enquire by writing Weather-Seal Industries Ltd., 3421 Kingsway, Vancouver, B.C. or phone (112) 438-7271.

THIS BUSINESS IS MOVING

ONE OF VICTORIA'S BEST SMALL CARTAGE COMPANIES IS NOW AVAILABLE FOR PURCHASE. SHOWING EXCELLENT RETURNS. THIS IS A FANTASTIC OPPORTUNITY FOR AGRESSIVE PERSON.
JACK GREENWOOD
386-2911 or 384-5228
Homefinders, Wall and Redekop

THIS BUSINESS IS MOVING

ONE OF VICTORIA'S BEST SMALL CARTAGE COMPANIES IS NOW AVAILABLE FOR PURCHASE. SHOWING EXCELLENT RETURNS. THIS IS A FANTASTIC OPPORTUNITY FOR AGGRESSIVE PERSON!
Jack Greenwood
386-2911 or 384-5228
Homefinders, Wall and Redekop

BAKERY $12,000.00

Priced for quick sale. Well established Retail-Wholesale trade with excellent expansion potential. Good lease arrangement available. Secure income for a family investment.
CHUMMY CRABBE 388-5555 - 479-7998 B.C. Land and Insurance Agency Ltd., 530 Broughton St. 388-5555.

MARINER HOMES
Mariner Homes of Penticton, B.C. is looking for new dealers to expand their market. Mariner is in the modular and packaged homes industry. All our homes are to N.B.C., C.S.A. and C.M.H.C. standard if you are interested in becoming a dealer please write to: Mariner Homes Ltd., 568 Dawson Avenue, Penticton, B.C. Attention: K. Dunn. Phone 112-493-0040.

RESTAURANT $65,000

Located on Douglas St., downtown Victoria—a profitable year-round business. For further information, please call:
FRED MOLYNEAUX
386-2111 658-5429
MONTREAL TRUST CO.

DOWNTOWN RESTAURANT
Price reduced $20,000 with IDB financing available. Present volume exceeding $140,000. Illness reason for sale. Beer and wine license with seating capacity of 100. Make an offer on $65,000 to Don Oakes. 478-4334 or B.C. Land 478-5588.

SEWING BUSINESS $22,500

Exclusive patented design of patterns, making garments for nursing homes, hospitals. Business only. MLS.
386-2111 ART PEAKER 477-3957
MONTREAL TRUST CO.

BUSINESS OPPORTUNITY. MILL Bay, Cobble Hill area. Other obligations forces owner to sell Septic Tank cleaning outfit. 5 ton Vacuum Truck plus Hoses — Use of our extensive yellow page advertising for the remainder of the year. All serious offers considered. Phone 743-2623.

DO YOU HAVE SOME ARTISTIC appreciation? Here is a small business ideal for one or couple. Right downtown in good tourist area but year round store traffic. $21,000. Call Allan Kienman for appointment 382-7276 or 592-9771.
Town and Country Realty Ltd.

GRAVEL TRUCK PLUS BUSINESS, limited company. Late model diesel, complete with written work contract, H-plate, good working clientele. $30,000. Excellent financing. Reply Victoria Press, Box 607.

GOLD MINE FOR SALE
Retail store in Luxury Hotel, $25,000; $10,000 down, Vendor will carry. $5,000 stock, fixtures, 5 year lease and low rent included. 382-4512.

RETIRING? GOOD FISHING AND hunting. Retail shoe store plus 3-bedroom modern, full basement home. Full price $55,000. Cash to mortgage at 6¼ per cent. Interested parties write Box 114, Kelsey Bay, B.C.

WILL SELL 25 CONDOMINIUMS, 15% under market and listed price. Clear title. An excellent investment. First class location. Reply Victoria Press, Box 645.

NATURAL FOOD STORE
Well established in Sooke Shopping Centre. $7,000 plus stock. 642-3281 or 642-3495 after 6.

200% PROFIT ON YOUR INVESTment, short term investment, $2,200. Box 2442 Sidney.

JANITORIAL BUSINESS for sale. 479-4347.

241 BUSINESS OPPORTUNITIES WANTED

YOUNG DENTIST (D.D.S. DAL.)

2 years experience — one in General Practice, one in Public Health Children's Dental Programme, wishes to associate or lease a General Practice in B.C. Would like to relocate in May-June 1976. Please write::
Dr. Robert G. Rix,
Winsloe RR2,
P.E. Island. COA 2H0
Phone: 1-902-892-2037

MUSIC ORIENTATED RETAIL outlet. (Records, instrument sales, or stereos, etc.). Must have established suppliers, contacts. Would consider franchise. Details to Victoria Press Box 628.

244 REVENUE PROPERTY

S X S Duplex
Esquimalt
Stucco exterior
2 Bedrooms each side.
Fireplaces in Living rooms.
Separate dining rooms.
Developed high bastments.
½ acre property.
Close to all conveniences.
Asking price $85,900.
For more information evening call:
477-5382 BILL SIDHU

Town and Country
2 BR stucco home with self-contained suite in high basement. Bargain priced at $49,900.
386-6796 BILL SIDHU 477-5382
WESTMONT REALTY LTD.
920 Hillside
386-6796

53 SUITES
OPEN TO OFFERS
At the asking price of $950,000, this 15-month-old block can be purchased with as little as $125,000 down. Some of the many features include 150% parking, sauna, large suites and a very appealing exterior or design. Capable of showing a true return in excess of 10%. This building is an excellent investment. Trades considered. Call:
477-0191 RAY TILLYER or 477-1650 JUDY JOHNSON
Royal Trust Real Estate Dept.

UNDER CONSTRUCTION 18 SUITES

Estimated gross annual revenue. $44,000. Ideal for professional people with tax problems.
$340,000
BRIAN MARTIN 595-5171
Canada Trust

SXS DUPLEX IN ESQUIMALT

This lovely 3 BR, 1½ bath 3-yr.-old duplex is one of the finest on the market and so realistically priced at $79,500. A must for the revenue minded. PETER SYKES, 386-2955 or 382-3216. Century 21, Mayfair Realty.

244 REVENUE PROPERTY

BROWN BROS. on LANSHARD
'People Helping People'

JAMES BAY
Near Dallas waterfront and Yacht Pond. Very spacious up and down duplex. Redecoration and some imagination needed, otherwise building is solid. High valued apartment zoned lot. Good value for $73,000.
OLGA ZACHARY 592-2265
or 385-8771 (anytime)

HERE'S A BUY
5 STE. CONVERSION ON LGE DOUBLE LOT
near Jubilee, bus and shops, all in excellent condition and recently newly carpeted and decorated in and cut. Present income 915 mon., due to increase to approx. $1,000 in May. A fine home and revenue or holding property. (Present zoning R.2)
PRICED FOR QUICK SALE
$89,500
S. W. ANDERSON LTD.
384-4833 Res. 385-0279

BUY IT WITH YOUR MOTHER

HOME AND INCOME
Up and down Duplex with additional in-law suite. Situated overlooking Esquimalt Gorge. Views of water and park. Each suite is 2 br., w-w, appliances and drapes. Quiet street, fully developed. Terrific value.
$69,500
KEN MANN 477-6773
STAN PELLAND 598-5427
BUS. 598-5144
T. L. MANN AND ASSOCIATES LTD.

SLASHED! WAS $125,000 IS $110,000

These 2 duplexes (4 units) situated on 2 extra-large lots, together being approx. ½ acre, can be bought for $110,000. Good revenue or holding property, good mortgage existing. For further details, phone:
GEORGE HESS
385-7761 24 hrs. 479-7069 Res.
D. F. HANLEY AGENCIES LTD.

INVESTMENT WITH REVENUE
Excellent holding property, consisting of approximately 3¾ acres of park-like land within 4-mile circle. Presently grossing over $8,000 per year from 4 dwellings. An opportunity that should not be missed. Priced at:
$160,000
For further particulars, contact John Todd.
david burr ltd.
Office 384-9335 Res. 598-7849

COOK ST. PARK AREA

PROFESSIONAL TRI-PLEXED OLDER HOME LESS THAN A BLOCK FROM SEA, PARK AND SHOPPING. 2 TWO-BEDROOM AND 1 ONE-BEDROOM SUITES. THIS DESIRABLE PROPERTY OFFERED AT $95,000.00. OWNER WILL CARRY FINANCING. FOR FURTHER INFORMATION PH. BILL PALFREY 598-4210.

GORDON HEAD DUPLEX

New Strata Title Duplex. Immediate possession. Featuring 1290 sq. ft. units with living room, fireplace, dining room, cabinet kitchen, 3 large bedrooms and 2 baths. Situated on 11,000 sq. ft. lot. Close to transportation. Asking $52,500 each side. MLS.
HOWARD TOMLIN 477-1327
385-9741 HENDERSON REALTY

YOUR OPPORTUNITY FOR A HOME AND REVENUE
Buy this 12 unit rooming house with a monthly revenue of $1490. Live in a confortable suite and have a guaranteed income. Priced at $119,000. 1st mortgage of $68,000 at 10¾%, 2nd mortgage financing can be arranged. To view, call:
477-0191 KEITH LECKIE 598-1667
Royal Trust Real Estate Dept.

DUPLEX

—3 bedrooms each side.
—Being renovated now.
—No rent controls.
—Asking price $56,900.
—Down payment open, balance back to vendor.
—For further information please contact JON DAVIS at 386-2437 anytime.
PACIFIC STRATA REALTY LTD.

MODERN SXS $76,500

Legal Triplex consisting of 2 two-bedroom part basement suites side x side plus a two-bedroom suite in the basement. Located in a very handy area. This is priced to sell. Exclusive with Castle Properties Ltd. 386-6164.
CHRIS GREIG BOB KOHLRUSS
479-7995 598-7689

12-SUITE APT. $185,000

11 self-contained bachelor suites and one 3-bedroom suite, large lot, Hillside-Cedar Hill area. $1755 monthly revenue. $88,000.00 mortgage at 10½% and 10½%. For further information call:
595-5171 DOUG POSKITT 656-4236
Canada Trust

BEACON HILL PARK

Prime 9,000 sq. ft. lot overlooking Beacon Hill Park. Apartment zoned. Has very large house that will convert to suites or rooms. Offers invites to $99,500.
HUMPHREY GOLBY 592-6730
HENDERSON REALTY 385-9741

FAIRFIELD REVENUE

Owner suite plus 10 light housekeeping rooms. Owner will consider financing with good down payment. Asking $97,500. Call OLE KNUDSEN 388-6231 or 598-2461. CENTURY 21, Island Pacific Realty.

FOR SALE OR LEASE WAREhouse 5000 sq. ft., at $3 per sq. ft. Recently constructed central Nanaimo area. Two 12 x 14 overhead steel doors, offices and oil-o-matic. Phone (Nanaimo) 758-1812 between 10 a.m. - 2 p.m. weekdays.

MOVE UP TO 37 APTS.
Esquimalt, close in, 33 apts. plus 4 apt. annex, gross revenue $77,338.80. All tenants on rental agreements — full price $624,000.00. Generous terms and trade ins. Call Wes Dickie at Dickie Agencies Ltd., 382-4312 or eves. 477-4662.

FAIRFIELD

Side by Side duplex with extra suite. Owners suite vacant. Asking $99,500. Ben Greig 386-6164 or 598-3105. Castle Properties.

4 BEDROOMS, 2 BATHROOMS
$55,700. Rented now at $475 per mon. Tenants pay for ALL Uutilities. Ryan Properties Ltd., 382-8135.

245 REVENUE PROPERTIES WANTED

DUPLEXPERTS

We have sold a very considerable number of duplexes and revenue properties priced from $35,000 to $150,000. Consequently we know the market and have a long list of buyers. If you are thinking of selling call us for an experienced market evaluation.
Glenn Nicholls
Gerry Finnigan
388-6231 or 598-7689 or 383-4739
CENTURY 21, Island Pacific Realty

WANTED
Duplex — up and down or side by side with 2 or 3 bedrms each. Client would consider Vic West.
MARY McGUIRE 479-7668
DONNA VALIKOSKI 385-8784
DOUGLAS REALTY LTD.

247 COMMERCIAL OR INDUSTRIAL PROPERTIES

DM

SEATTLE $5,300/SUITE

Brick exterior, first class condition, just upgraded. 38 S.C. suites, rents from $60 to $100 mo. Over $38,000 yr. income. You'll receive better than 10% return on $40,000 down payment.

SEATTLE NEW 94 SUITES 10% DOWN

Very rare opportunity to receive maximum benefits from only $150,000 down. Low, low price of only 6 x gross annual income. Finest rental area.

SEATTLE-EVERETT

Make offer. 215 newer suites, good mix of 1 and 2-bdrm units. Annual income $496,000. Asking 7 x income.

With offices in Vancouver and Seattle we provide double service at no extra cost. For details on the above, call Ed Hemsted in Vancouver, 681-1331 or 669-1590 eves.
DAVID MEYERS, INC.
777 Hornby St. No. 1236
Vancouver, B.C.

Western HOMES Ltd.

PRIME COMMERCIAL
City location with existing 3900 sq. ft. building. Could be adapted to any use. Parking. Land and building for price for the land. For details on this and other prime commercial listings in the city. Call Ken Jensen, 386-3494, 592-9079.

OPPORTUNITY KNOCKS!
So many POSSIBILITIES! HOTEL? MOTEL? CATERING? NEIGHBOURHOOD PUB? The location is fantastic — right by the AIRPORT. At present, the operation is a coffee shop with a separate small residence. The LAND is a half acre COMMERCIALLY zoned plus a sep. lot residentially zoned. Price for the package is $124,000.00 MLS. Phone today — Terry Eden and Wilf Cotton at 386-3494 (24 hrs.). WESTERN HOMES LTD.

Office Building $365,000

Fully modern, exceptionally-well constructed, 2-storey building. Approx. 9,000 sq. ft. of rentable space. Approx. 3,500 leased. All concrete and cement block. No maintenance. Truly a fine opportunity, priced below replacement cost. For info. and appointments to view, phone:
GEORGE HESS
BILL WESTCOTT
479-7069 Res. 477-5402 Res.
385-7761 24 hrs.
D. F. HANLEY AGENCIES LTD.

INVESTMENT AND COMMERCIAL

I have available at this time, a limited number of building sites for commercial or residential development. We also have available several small commercial and apartment blocks suitable for investment and tax relief.
CHARRONNE DOUGLAS
at VIDCO
off. 386-1381 res. 388-6568

GENERAL COMMERCIAL

Half Acre with 70 ft. frontage on Old Island Highway. Heavy traffic area less than 1 mile from Colwood shopping complex. Proposed new GM dealership across the street. Excellent retail or small office location. Courtesy to realtors. Asking $70,000. Vendor may carry to good convenant. MIKE RYLAND 478-4761, 478-5541. DOUG COLE 478-4494. BLOCK BROS. REALTY LTD.

M-2 (INDUSTRIAL)

Probable R-3 conversion if desired. Lot Avg. 52x108, $42,000 plus similar lot adjoining back (3-Bdrm. Home).
$37,500
For further details please call:
RAY SMITH 384-8001
THE ROYAL TRUST CO.

HISTORIC VICTORIA BUILDING FOR SALE
This four storey building is close to the revitalized "Old Town" restoration taking place now. It is right on Government street. To the forward looking and imaginative investor it is a very viable proposition. It has been designated a heritage building. For presentation folio phone: 598-3344. Price $289,900.
URSULA E. S. LA LONDE.
JACK MEARS OAK BAY REALTY LTD.

ABOUT ONE ACRE
Commercial Land For Sale
One Block East Douglas
Full Price $315,000
264' x 165' level site on Oak Street. The rear of this property touches Audley Street cul-de-sac. Zoned "C-1" now. Full particulars from Harold Groos.
Charman Pacific
Realty Ltd.
385-9765

NOW STARTED
CONDOMINIUM WAREHOUSE
2 UNITS ONLY
2,000 sq. ft. each which includes office and warehouse area, loading facilities and parking. Jobbers, why lease when I.D.B. financing will allow you to own.
For further information call
384-8124 JACK COLWELL
384-8124 R. D. LAW
PEMBERTON HOLMES LTD.
1000 Government St.

TRADESMAN OR CONTRACTORS
Commercial zoning almost a certainty. Build your own workshop or warehouse on this ¾-acre rock free, seaview lot. Fine, no step, full bsmt. bungalow included in the full price of $85,000. Close to Sidney.
ROYAL TRUST CO.,
DAR GARSIDE — 384-8001
BYRON PRICE and ASSOC.,
ALAN KENT — 386-1454

RE-DEVELOPMENT
Near Town and Country — almost 24,000 sq. ft. available now. Asking $7.00 per sq. ft. for site near proposed new highway hook-up For further information, please call: DENNIS BERRY at 598-3344.
JACK MEARS OAK BAY REALTY LTD.

WANTED URGENTLY 10-15 SUITE APT.

A prospective purchaser anxious to buy: AGE or RETURN is not the prime concern. Prefers Fairfield, Oak Bay, Victoria or Sidney area.
388-6424 SYL SHIMKA 385-7373
BAYSHORE REALTYL TD.

COMMERCIAL
M2 zoned. Catherine Street. 56.5x119.6. Buy this with $20,000 down. Vendor will carry balance at 11 per cent, while you build! MLS 15773.
385-7721 BRIAN COUTTS 598-2405
GARDNER REALTY LTD.

DOWNTOWN LOCATION

Approximately 11,740 sq. ft. of C-2 zoned commercial property with 124 ft. of frontage. Potential unlimited. 658-8151, 478-9123. By owner.

247 COMMERCIAL OR INDUSTRIAL PROPERTIES

PRIME COMMERCIAL LOT ON Fort St. 60.5x112. Owners will help finance developer or will joint venture. Ideal for professional office. Close to Quadra. Will accept trade. Asking $125,000. 658-5479.

INDUSTRIAL ZONED LAND, 1.1 acres off Keating Cross Road. Adjacent private air strip. For further details, please call Alan Dove. 388-6657.

250 HOUSES FOR SALE

Century 21 REAL ESTATE
MAYFAIR REALTY
3147 Douglas St. 386-2955
Mayfair Shopping Centre

OPEN HOUSE THURS. 1:30 - 4 823 REED ST.

Two bedrooms, fireplace in living room, dining room, fully developed basement with third bedroom, rumpus room, workshop, laundry room and storage room. Short walk to Woodwards. Close to Parks and schools. LARRY LINEHAM, 386-2955 or 595-0134.

NEW MLS BROADMEAD

There are too many features to list in this 4-bedroom home located in the high area of Broadmead. Please drop by — you won't be disappointed. Asking $139,500. Exclusive with PETER SYKES, 386-2955 or 382-3216.

RURAL SETTING CLOSE IN

1½-yr.-old, 4-B.R. full-basement home in Langford. Beautiful lot with many trees leading down to a secluded stream. The home is 2-storey with 2 balconies to view your lot and catch the sun. High arched brick F.P. in sunken L.R. Country kitchen with large E/A. W-W throughout. Much, much more and the price in the 50s. Call me for full details and viewing. PETER SYKES, 386-2955 or 382-3216.

FAMILY LIVING OAKLANDS/ S. SEARS AREA

Fresh on the market. 4-B.R. home in popular area. Home features large L.R. with brick fireplace, family-size kitchen with E.-A., 2-B.R. up (walk-in closets) and 2 more B.R. in fully finished basement. Large rec. room with wet bar. Utility and sewing room, 2nd bathroom in basement. This home is 27 years old and is in superb condition inside and out. As an added bonus there is a large sundeck leading to a fully enclosed 18' circular pool. Call me now, this won't last long. PETER SYKES, 386-2955 or 382-3216.

CHOOSE ONE OF THESE

Sidney — 50x120 commercial lot with 3-bedroom house and one bedroom cottage ½ block from Beacon Ave. $68,900 (MLS).
Parkside Place, 2 bedroom condominium, reduced to $31,900 (MLS).
Sidney $29,900 (MLS) 2 bedroom older home on small lot only 2 blocks to Beacon Ave. Multi-family zoned.
Sidney $41,900. 2 bedroom no basement home, close to town centre. MLS 15538.
Please call LARRY LINEHAM, 386-2955 or 595-0134.

PACE Properties Ltd.
1640 Oak Bay Ave. 595-2413

4 BEDROOMS $64,900

Beat the Spring rush! Early occupancy on this fine Tudor styled family home in beautiful Brentwood Bay — just a few minutes to town. Situated on a quiet no-traffic street. Many fine features, rec. room, 3 finished bathrooms, broadloom throughout. Call us to see this charming home.
BRIAN or HELEN HIGGINS
592-2978 or 595-2413

5 BEDROOMS $44,500 ESQUIMALT

Older 1½ storey with full bsmt. and sundeck. Ideal for the large family or investor for rental and holding. Large apartment zoned lot (7854 sq. ft.). Be the first to see this excellent new Exclusive.
JERRY DOWNER 383-3865
or 384-8075 Page 344
OFFICE 595-2413

OPEN HOUSE CHIMO CLOSE

New home direct from builder, 3 Bdrms, 1½ baths, flr to ceiling F.P.'s — 3 pce. en suites. Immed. Poss. 10¾% Mtge. trades welcome, for further info. Ph. 386-6191 or view Chimo Pl. off Fairburn Rd. Daily 1-4:30. Lots and Plans for Custom Building also available.

HOMES BY KASAPI

QUALITY CONSTRUCION
FAMILY PRICES
EST. 1955
386-6191
A. A. KASAPI
592-6081
L. Marrington 385-0302 K. Smyth 652-2652

SEABOARD PROPERTIES LTD.
7173 WEST SAANICH RD.
BRENTWOOD BAY 652-1141

HALF ACRE

New 3-bedroom home. Trees in front and back protect your privacy. 1½ baths. Sundeck over carport. Full basement. 11% mortgage, $67,900 .New MLS. 8230 West Saanich Road, 652-1141, Rose Ruse, 652-2694.

RITHET'S
for
Real Estate
Insurance
Appraisals
714 FORT
382-4251

BY OWNER
1-year-old, 1,170 sq. ft. finished, 3 bedrooms, 1½ bath, living room with fireplace, full basement, carport, sundeck. Quiet dead-end road, close to schools, early possession. $53,000. 3321 Lodmell Road, 478-5993, evenings-weekend.

LOG HOUSES
Natural log home, custom built to your needs. Skilled crew available now. Call and discuss your ideas. So-Lid Timber Housing, 642-5043, 382-4967.

5 BEDROOMS, LARGE HOUSE for sale. $39,500. 1268 Pembroke. Phone 383-8994.

250 HOUSES FOR SALE

BLOCK BROS

CATALOGUE VIEWING

OPEN EVENINGS
MON-FRI
TILL 8:00 P.M.
3636 SHELBOURNE
477-1841

LOTS OF ROOM NICE VIEW

5 bedrooms on a half acre lot in Sidney. Playroom for children, 2½ sets of plumbing, level entry. A home than can accommodate most any size family. Like to see it? Call Mr. R. Bourdin 477-1841 or 642-4150.

Don't pass this up Another New Listing

This extra nice no-step, one-floor plan, 2-bedroom home at $51,900 must be seen to be fully appreciated. A good location in the Cedar Hill X Road area, close to buses and UVic. There's a pleasant living room with brick fireplace kitchen with large dining area, separate laundry room. Attached drive-in garage, patio in your own back yard. Immediate possession.
477-5705 ERNA ELLSAY 477-1841

BUDGETING? NEW LISTING

$47,500. Great location is this 2-bedroom, no basement home in the Cook-Maplewood area. Living room with brick fireplace. Kitchen with eating area, attached garage, plus garden shed. Nice private back garden. Great for the retired couple or newly weds who would like to try a hand at decorating.
477-5705 ERNA ELLSAY 477-1841

I WISH

That I had had a home like this one when I was raising my kids. We could have all done our own thing. My daughter would have been delighted with her own en suite bedroom. My son could have entertained his chums in the games room. Marg could have enjoyed the efficient kitchen, entertained her aunts in the pleasant living room, fed us our Sunday dinner in the dining room. I could have had a quiet beer in the family room and written my ads in the ground floor office. Even my dog could have made his mark in the fenced backyad. To late for me, but opportunity knocks for you. Only $74,250.
RON EMMERSON
477-1841 658-8386

HIDEAWAY IN WEST SAANICH

Special home for special people! Five beautiful acres of treed property, a private park in fact, totally secluded yet minutes to Royal Oak. Convenient to school, riding trails, Beaver Lake Park too. The residence was custom-designed with 4 huge bedrooms, den (or study), lovely family room off deluxe kitchen, post and beam living-dining room, laundry on main floor, rec. room and workshop in basement. In all about 3000 sq. ft. finished. Truly a unique offering at $169,000. Call
477-1841 ROBIN ESTLIN 652-5886

IMMEDIATE POSSESSION

Very desirable half duplex offered at a reasonable asking price of $45,500. Near K-Mart on quiet street. 3 bedrooms, electric heat. Garden area with storage shed. A perfect starter or retirement home. Act quickly.
477-1741 KEITH KAYE 658-5839

2.49 ACRES $84,500

Enjoyment and profit. Enjoy this charming 2-bedroom home, enjoy the wide open spaces of this gently sloping mini-farm. Profit from its great gardening possibilities and its future potential as a holding property. Call immediately.
384-4262 JOHN KEATS 477-1841

SEA VIEW SECLUSION

On .77 acres of beautiful treed grounds. Superb 2-bedroom home with contemporary styling and conveniences, and old-fashioned comfort and charm. Approx. 1700 sq. ft. of carefree living in North Saanich. Close to golfing, fishing and tennis. Asking $79,500. Call immediately for appointment.
384-4262 JOHN KEATS 477-1841

6 BEDROOMS $59,900

5½-year-old home fully developed for family living. Bright modern kitchen with eating area, in-line dining and living room with fireplace, 3 bedrooms up. Open stairway down to 3 bedooms, family room. Top quality carpet throughout. Large lot provides secluded backyard and treed wilderness beyond. On sewer. Excellent value.
658-5794 BILL REMPLE 477-1841

SOUTH OAK BAY .46 ACRE

Beamed decor, living room with large bay window, fireplace, separate dining room and a fully modern kitchen with adjoining breakfast room. Open stairway off breakfast room to large attic just waiting for development. 2 bedrooms on main. 3 excellent rooms, bathroom and kitchenette in ground level basement. Full garage. Home needs minor attention on the outside, but is an excellent opportunity at $75,000.
598-1420 TED WALFORD 477-1841
RESIDENCE OFFICE

QUEENSWOOD SECLUSION

Situated in that prime residential area of Queenswood and MacDonald, a comfortable split-level home with 3 bedrooms, master with sliding glass doors to a completely private balcony ideal for that cozy Sunday breakfast. Spacious in-line living and dining room with fireplace, built-in ceiling high bookshelves, and a model kitchen, fully equipped with quality appliances. 26x12'6 family room. Workshop. 2 bathrooms. Offered at just $79,900.
598-1420 TED WALFORD 477-1841
RESIDENCE OFFICE

DON'T DELAY THIS IS YOURS $46,900

Outstanding value . . . 2 bedrooms with a third in a full basement which has possibilities of further development. This home is beautifully kept, spotlessly attactive and located on a quiet street in a popular area. Heavily insulated top and bottom. Drain tiles, furnace and roof only 3 years old. A magnificent opportunity to start your equity building in conjunction with comfortable living. For appointments to view please telephone.
477-1841 RONALD WAY 598-3852

GRACIOUS LIVING AFFORDABLE PRICE

Situated in a very popular area of newer homes in Central Saanich, this 6-year-old 3 or 4-bedroom split level home offers superior accommodation with a family atmosphere. Sliding glass doors from both the kitchen and dining room lead to the patio and pool area which blends beautifully with a variety of tall trees, to give the rear yard the feeling of a secluded forest. Truly a pleasure to show and view, this immaculate home is offered for sale at $78,500. For more information call:
BERNIE WILKINSON
477-1841 477-8838

250 HOUSES FOR SALE

BLOCK BROS

NOW IS YOUR CHANCE $46,900

2 bedrooms. Because the original sale did not go through this spotless full basement home has just come back on the market. Take a close look at some of the advantages of owning this attractive and economical home: Roof, drain tiles and furnace replaced about 3½ years ago. Heavy insulation in attic and basement ceiling. Low 1975 taxes of $371.09. The owners have puchased a new home and are anxious to sell. Don't miss this opportunity. Call me today.
BERNIE WILKINSON
477-1841 477-8838

NORTHRIDGE ELITE

This area offers a superb quiet setting, ideally developed with a good utilization of trees and natural amenities. The 3.5 year old 3-bdrm., en suite, full bsmt. home finished in a tudor styling blends itself nicely to the area. $65,500.
ROB FUKUSHIMA
386-3231 479-3408

GALENA ROAD SOOKE

Boome Hill subdivision, a modern community where quality built homes can be puchased as low as $46,000, ranging to a more elegant home of 1280 sq. ft., en suite, full bsmt. for as low as $54,900.
ROB FUKUSHIMA
386-3231 479-3408

VICTORIAN BEAUTY

Full of charm and character. Majestic views of mountains. IDEAL for LARGE or SMALL FAMILY. A blooming pity they don't build them like this anymore". Offered at $67,500 (far below today's replacement cost). Open house Saturday.
GERRIT KLOOTWYK
386-3231 384-8075 pager 481

NEW RANCHER

New, 3 bdrm, no-step rancher, in Broom Hill at Sooke. Home is on near ½ acre lot with views over hills and valley. Over 1300 sq. ft. of comfortable living space, family room, utility, patio off dining room, F.P. in large living room, plus 2 feature panelled walls, 5-piece bath, carport. Asking $50,500.
386-3231 D. R. NELSON 478-1847
W. WEICKER 598-1649

4376 NORTHRIDGE OPEN 1:30 - 4 THURS., FRI.

Located in prestigious Northridge subd'n where the quiet secluded surroundings are housed by modern contemporary home is 3½ years old. Has 3 bdrms., ensuite, full bsmnt, and finished in a tudor style. $64,500.
ROB FUKUSHIMA
386-3231 479-3408

OPEN HOUSE 2927 ADYE RD. THURS., FRI., SAT.

1:30-4. Colwood special. Modern 3-bdrm., full bsmt. 5-year-old home situated on quiet cul-de-sac, good 10% existing mortgage. Beautifully landscaped. Prior viewing by appointment.
RUSS McDOWELL
386-3231 382-7930

WALK TO TOWN

Near to town, close to schools and shopping centres in Quadra and Blanshard area this 2-bdrm. immaculate house with in-law suite in the bsmt., w-w throughout, stucco outside and on R3 zoned lot, best opportunity for starters and retireds, reasonably priced at $45,000.
KEHAR DHAMRAIT
386-3231 477-5675

QUICK POSSESSION

3-bdrm. bungalow complete with living room, large kitchen with eating area, OOM heating, plumbed for washer, dryer. 3-ft. crawl space, large carport with added parking. Asking $51,000, offers consideed.
RUSS FITZSIMMONS
386-3231 477-2412

DIFFERENT

Attractive newer home in a rural setting yet only 10 mins. from City Centre. Huge double drive-in garage and workshop. 4 bdrms., 2 baths, large fenced rear yard. Lovely sheltered sunporch. Basement could be in-law suite. Large low interest mortgage. Asking $65,000.
386-3231 FRANK OLIVER 383-6904

NEW HOME— SOOKE

This lovely new, 3-bedroom, full basement home in Sooke is one of the best buys on the market today. Located in one of the fastest-growing areas on the lower Island, it is not only a good investment but also an ideal spot to live. Asking $49,500.
478-5561 ISABEL APLIN 478-8492

RARE COLWOOD TOWNHOUSE

OPEN HOUSE NO.2, 2725 Wale Rd., Thurs., Fri., and Saturday. 2:00-4:00 in this the only townhouse close to Colwood corners. 3 bedroom, 1½ bathrooms, large family room, sewing room, sun balcony and patio with sliding glass doors and fenced yard. Flexible financing at $51,900.
MERVE COULTER
478-5561 478-3795

VENDOR WILL FINANCE

OPEN HOUSE: 3313 Woodsworth St. (Simpson-Sears). Open Thursday and Friday night 7:00-9:00. 3-bedroom bungalow on a quiet street within walking distance to everything. Fenced, secluded backyard with 26x16 workshop-sundeck overlooks park. 1½ baths, enclosed garage with extra parking for boat or trailer. Asking $59,900.
MERVE COULTER
478-5561 478-3795

OPEN HOUSE THURS., FRI., SAT.

NO. 35-3987 GORDON HEAD RD.: An immaculate better than new 3-BR. townhouse near the Racquet Club. 1½ baths, finished basement, LR and DR, and kitchen all tastefully decorated. Extra sound proofing. Sauna and covered swimming pool at your front door and a small secluded garden in the rear. Ideal living at $54,900.
FRED CRAIG 478-5561

LARGE LOT — LANGFORD

Ample room for garden or animals in back yard. Lots of fruit trees in front yard. The home has 3-bedrooms plus part basement with rumpus room, large living room with fireplace, family size kitchen. Asking $49,000.
478-5561 BOB PAUL 478-2477

NEW 3-BDR. HOME IMMED. POSS. TRY $4,000 DWN.

Beautiful 1,350 sq. ft. home located on large lot. Spacious living room with rock fireplace. Wall-to-wall throughout. Full basement with second fireplace finished. Lots of room for in-law suite. Double carport attached. Asking only 62,900.
HOWARD MITCHELL 479-4818
ISLAND HOMES LTD. 386-7545

FOR SALE BY OWNER, THREE-bedroom home, large living room, dining room combination, fireplace, full basement wall-to-wall carpeting, near school and Simpsons-Sears, 1½ bathrooms, 595-0638.

250 HOUSES FOR SALE

the Permanent
1125 DOUGLAS ST. and
3647 SHELBOURNE ST.

Country Setting

Close to town, this modern home is situated on over 15,000 sq. ft. of rolling land with valley and mountain views. 2 bedrooms on main floor, built-in range, big bright kitchen with covered sundeck off. Lower level presently has 5 bedrooms, could be 2 bedrooms with rec room and fireplace. MLS. $64,900. BARRY THORNDYCRAFT 477-8487 or 477-0141.

Open 2-4 p.m. Thurs., Fri. 1669 and 1673 San Juan

Located in the heart of Gordon Head, 2 brand new homes fully completed and ready for immediate possession. Differing floor plans—both with 3 bedrooms, full basement, fireplace and dining room. Buy now, in time for spring planting. For further details phone DARIEN BAIN, 477-0141 or 658-1070.

Trees & Seaview

2 large bedrooms, big bathroom plus ensuite, elegant fireplace, shake roof, new wall-to-wall carpeting, kitchen has eating area, sliding glass doors to balcony overlooking beautiful Brentwood Bay, basement is roughed in for laundry room, bathroom, bedroom and rec room with fireplace. Lot 55x220. MLS. Only $59,900. BARRY THORNDYCRAFT 477-0141 or 477-8487.

Oak Bay Willows

A number of customers who acted too late on a previous offering are still interested in locating a 3 or 4 bedroom full basement home in this delightful area. If you are contemplating selling your Willows home please call me in confidence. Prices to $80,000 considered. JOHN RUSSELL, exclusive listing salesman nights 592-3248 or days 477-0141.

Gordon Head Hillcrest Area

New and beautiful! Main floor area is 1370 sq. ft. which includes 3 bedrooms, separate dining room, large ground level entry. Basement is fully roughed in for easy development. Enjoy the outdoors on your sundeck or patio plus the fully landscaped 70x101 lot. Priced to sell at $72,500. WALT SLOCOMB 477-0141 or 383-4035.

Colwood

2 bedrooms up plus 1 down in full high basement, 12 years old, shake roof, lot 60x165; net taxes $11 per month. Try $2500 down. For further detail phone R. W. RHODES 382-9191 or 479-9241.

New Listing 2 Mile Circle

No step, 2 bedroom bungalow. Living room has fireplace and new W-W carpeting. Attached carport with storage shed. Plum pear and apple trees in spacious backyard. Priced at $51,000 (Exc.). For further information please call DOLORES MILES 652-2735.

Ocean View

Best buy in this private Cordova Bay location. Just 7 years old, views of the bay from living room, kitchen, eating area (there is a separate dining room) and master bedroom. Delightful floor plan, large entry, 3 bedrooms, 1½ baths, full basement with development. $77,000 (ML 15780). GRAY LAITE 656-5267 or SID HASLAM 477-1994 or office 382-9191.

Cosy Bungalow $44,500

Fenced back yard, fireplace in living room, beautiful kitchen, 2 or 3 bedrooms, newer roof, excellent wiring, copper plumbing, attached garage. MLS. IRENE VAN 384-9191 or ANNE HOPKINS 478-0486 or Office 382-9191.

Gordon Head

71x208 lot. Good stucco bungalow with fireplace in living room, 2 large bedrooms, big kitchen, attached 20x24 workshop-garage. Asking $54,500 MLS. IRENE VAN 384-9191 or 382-9191.

Fairfield Beauty

1600 sq. ft. of beautiful living space — 3 BRs, 2 full baths, large living room with outstanding fireplace, guest size dining room, large kitchen with mahogany cupboards and eating area. There is a heated garage and large finished workshop, nice lot with swimming pool. A very cosy home with luxurious carpeting and modern hotwater furnace. Offered at $79,900 (MLS). IRENE VAN 384-9191 or 382-9191.

High Gordon Head

—Area of excutive homes, parklike surroundings.
—Space for summer outdoor living.
—For large family, with privacy for your teenagers and yourself; attractive inlaw suite.
—This desirable home has 4 bedrooms, 3 baths, 2 fireplaces, luxurious rec. room.
—$83,500 (ML 15257)
IRENE VAN 384-9191 or 382-9191

Brentwood Bay

Very comfortable 2-bedroom home on 1.4 beautiful acres. Large living room and kitchen, separate dining room. Sound construction, good basement, oil heating, electric hot water. Call ERNEST WILLDEN 598-6034 or DOLORES MILES 652-2735 or 382-9191 anytime.

Esquimalt Gem

Half strata titled duplex, 2 years old in beautiful condition. 1004 sq. ft. on main level with 893 sq. ft. up. Wrought iron entrance, exterior alum. alcan siding and stucco. Quality built. 4 bedrooms, family room. 2-4 pce. bathrooms. GRAY LAITE 656-5267 or SID HASLAM 477-1994.

4563 Seawood Terrace (Off Ferndale)

Brand new colour scheme, new low price of $83,900 (ML 15257). Seclusion on wide landscaped parklike lot in prestige area, double sundeck-carport, three bedrooms up, luxurious rec. room and self-contained prof. finished apartment down. For viewing information call IRENE VAN 384-9191 or JOHN FLEUR DE LYS 386-3441 or 382-9191 anytime.

Hollywood Crescent

Spacious living and revenue — $65,000 (ML 14944). Back to back duplex; 2700 sq. ft. updated living area on main, some improvement in high and dry basement. 3 bedrooms, kitchen, dining and living room with fireplace, also large 2 bedroom suite rented. For information and viewing call JOHN FLEUR DE LYS, 386-3441 or 382-9191.

Canada Permanent
Trust Company

P.R. B
P. R. BROWN
AND SONS LTD.
OPEN HOUSE
3199 HENDERSON RD.
THURS., FRI., and SAT.
2 to 4 P.M.
This home has 3 Brs., 1½ bathrooms. Combined living -dining room with fireplace. No basement but has family room. Lot 75x150'. Price $69,500. Mrs. Hartt in attendance. Call: 385-3435 anytime.
P. R. BROWN AND SONS LTD.

250 HOUSES FOR SALE

Realtor
Canada Trust
No. 9-1537 Hillside Ave. 595-5171

USE OUR NEW BRIDGE FINANCING PLAN TO BUY THESE HOMES NOW
Finding the down payment for that new home before you sell your old one can be a headache. We have the cure. It's called Bridge Financing. If you buy your home through us, we'll grant you an interest-free loan up to $50,000 for 3 months, depending on the equity in your present home. Ask for details.

OPEN SAT. 1 - 4 4011 Zinnia

Seclusion — country setting — large lot — close to town — this modern home has 2 bedrooms on the main — large bright kitchen with sliding glass doors to covered sundeck, great mountain and valley views. The lower level has presently 5 bedrooms — roughed-in fireplace — easily changed to anything you require. M.L. No. 15875. Asking $64,900. For prior viewings please call:
JEAN MvMICHAEL
595-5171 477-9113

OPEN HOUSE SAT. 2 - 4 P.M. 941 Fullerton Ave. OLDE WORLD CHARMER 4 BDRMS. IN-LAW SUITE

Lovely residence especially suited for a large family with 2-3 cars — Cosy living rm with beam ceiling and fireplace — Bunkhouse size modern electric kitchen — Sparkling 3 pce. bathrm — full basement with small suite — auto oil heat — Wired drier — Rear lane to double garage PLUS parking for truck or boat. Full price $59,500.
595-5171 DICK JAMES 592-2139

OPEN HOUSE FRI. & SAT. 1:30 - 4:30 4370 Shelbourne

Gordon Head, Mt. Douglas area View this delightful almost new 3 bedrm (master ensuite), family home (1200 sq. ft. on main) with a large in-law suite in bright basement, dble carport, easy care lot. $65,900.
MILDRED STAPELLS
595-5171 477-4860 (24 hrs.)
(24 hrs.)

OPEN HOUSE SAT. 1 - 5 3691 WASCANA DON'T WAIT

to view this good looking no-step rancher. Close to buses, schools and Town and Country shopping. Lovely oak floors throughout, carpeted in L-shaped living and dining room. Raise hearth fireplace and sliding doors to large enclosed patio, 2 good sized bedrooms plus den on 3rd. Owner haspurchased so make an offer, $52,900. Don't wait for open house Sat., just phone and I'll be glad to show you now.
GLADYS THOMAS
595-5171 386-0502

"DOWN A LEAFY LANE" - NEAR THE SEA

Lovely 3 bedrm home in secluded Gordon Head area of fine homes. Nestles on a professionally landscaped property. Features large master bedrm ensuite, sparkling hardwood floors, 2 artistic fireplaces, ocean views from living rm, dining rm, bright basement, entertainment sized recreation rm, workshop, laundry, dble carport, extra parking. Only $79,500 — Hurry this won't last! To view please call:
MILDRED STAPELLS
595-5171 477-4860 (24 hrs.)
(24 Hrs.)

FAIRFIELD 4 BEDROOMS UNDER $60,000

Not too much under tho, $59,900 with a 9% mortgage and Canada Trust secondary financing at current first mortgage rates. This 4 bedroom, 2 storey home combines all the character and charm you may expect in a truly fine Fairfield home. Main floor has comfortable living room with fireplace, separate dining room and family kitchen, main floor laundry, full basement. Immaculate throughout and we'd like to see your offer so don't be disappointed and phone now(
595-5171 RICK KALLSTROM

4366 ELNIDO

This home is a product of the master craftsman. Tender loving care in its creation is evidenced by the large living room and rock fireplace. Lovely family kitchen. Four bedrooms, including 1 down. Finished bath down plus sauna and shower. All this top quality for the price of $74,900. To view, please call:
TERRY SMOLLETT
595-5171 656-5882
595-5171 LESLIE BOHER 598-1665
Mobile JL 3-8876

1825 FRANCISCO TERRACE

Builder's own home on a nice cul-de-sac facing park. The quality and craftsmanship in the production of this lovely 3 bedroom home is a credit to the reputation of the builder. The price is right and the kitchen cabinets alone will help you make up your mind. Asking $68,900. To view, please call:
TERRY SMOLLETT
595-5171 656-5882
595-5171 LESLIE BOHER 598-1665
Mobile JL 3-8876

NEW HOME STROLL TO MARGARET BEACH

Are you looking for something unique? Try this! It features a double carport, courtyard entrance and sunken living room with a vaulted and beamed ceiling. Ejoy outdoor living on your parklike, treed lot or saunter 200 yds. to the beach which is off the end of your quiet cul-de-sac. Prtice $86,900. MLS 15806.
595-5171 BRIAN MARTIN

NEW HOMES GORDON HEAD $66,900-$75,600

All large, 3 bedroom homes in the newer subdivision of Gordon Head. Many different designs. Bridge financing and Canada Trust mortgages available on all these homes, call now to.
595-5171 DOUG POSKITT 656-4236

ESQUIMALT

More than you expect for $78,000. Quality family residence overlooking park and Gorge waterway. Contemporary styling with spacious areas for family enjoyment. Inline living and dining rooms in rich mahogany finish. Deluxe kitchen including quality appliances. Bright family room with entrance to patio. Three excellent bedrooms with large closets. Large vanity bathrooms. Space galore in rec room, utility room, billiard room and workshop. Excellent automatic oil heating system guaranteed to provide the most economical heat. Attached garage and breezeway and and secluded rear yard. Call
595-5171 SIMON FLETT 592-7451

HIGH QUADRA BEAT THIS!

Great 4 bedroom home, huge living room, large kitchen, family room with fireplace. Just a great spot for the large family. All for only $59,900. Call now to:
595-5171 DOUG POSKITT 656-4236

250 HOUSES FOR SALE

Realtor
Canada Trust
No. 9-1537 Hillside Ave. 595-5171

COLWOOD TERRIFIC FAMILY HOME $71,900

Take a look at these features and you will see the value in this home! It is situated on a quiet, beautifully kept street and has three bedroom, 1 bath upstairs and ½ bath down, dining room, living room with fireplace, kitchen with nook, hardwood floors in the 3 bedrooms, new carpeting throughout the main floor, a den or 4th bedroom downstairs and new lino in the laundry room and family room. This is not all! A finished games room, a spacious sundeck and a large semi-private backyard all go together to make this the home you've been looking for. MLS. 15655.
595-5171 BRIAN MARTIN

MAY 30 POSSESSION

Situated high with city views. A meticulously maintained 15 yr. old consisting of 4 bedrooms, 1½ baths, rec room. Hardwood floors throughout. Near Fernwood Manor. $69,500.
THE ZIEGLERS
595-5171 592-1768

WATER-FRONT

Pebbled 110 foot beach, 50 foot deep water dock, ¼ acre of naturally landscaped beauty. A superb 1 bedroom, 2 full bath home with every convenience. A heated guest cottage with full bath and kitchenette. Located just 20 restful minutes drive from City. $125,000.00 ML 15551.
THE ZIEGLERS
595-5171 592-1768

GORDON HEAD 4 LEVEL SPLIT

Possibly the most unique home in one of the more attractive new areas of Gordon Head. Shake roof, artistic use of old brick and white siding enclose 1518 sq. ft. of 3 bedroom home. Spacious 20x15 family rm. off kitchen, den and 2 pce. bath occupy the ground level. Sleeping level provides an unusual 4 pce. vancity and dressing room plus 4 pce separate bathroom. Quality construction and appointments. Available to view anytime. $71,000.
THE ZIEGLERS
595-5171 592-1768

OAK BAY RETIREMENT

2 bedroom bungalow close to shopping and bus. Garden with back lane access. Fine condition inside and out. $48,000.
THE ZIEGLERS
595-5171 592-1768

WATER-FRONT 130 FT.

One third acre on Brentwood Bay with lovely 1967 sq. ft. home. Unique bed-sitting rm. with study up, plus 2 bedrooms (or 1 plus den) on main. Exceptional 26x16 living room with superb view and fine 13x13 kitchen plus cosy 7x9 breakfast nook. We will entertain all reasonable offers on this prestigeous property for which $129,000 is asked.
THE ZIEGLERS
595-5171 592-1768

CRAIGDARROCH

Spacious 4 bedroom, 3 bathroom 9 year old, in view of the Castle. Normal amenities plus 10x11 breakfast room and off this a family room with fireplace. Above ground basement has 27x15 rec room, full kitchen and 2 pce bath with space for 5th bedroom if in-law suite is required. $91,900. Courtesy to all agents.
THE ZIEGLERS
595-5171 592-1768

GORDON HEAD

A lovely tasteful shake roof split level home in cul-de-sac. 4 bedrooms, 2 bathrooms. Custom kitchen with dishwasher and garburator. Fully developed basement, plus large carport. Good flexible financing. Well priced at $72,500. For details of this exclusive listing, contact:
GODFREY WALLS
595-5171 656-4891

CEN. SAANICH

Beautiful country residence situated with spectacular valley views. 4 bedrooms, 3 bathrooms: Two magnificent old brick fireplaces with large recreation room plus pool room, large sundeck. This home is a "must" for the person looking for country living and a comfortable uustom built home. Well priced at:
$78,000
GODFREY WALLS
595-5171 592-1768

OAK BAY $54,500

Full basement with auto. oil furnace and extra room. 2-B.R. very well-built home, fireplace in living room, oak floors, nice plan with central hall, excellent location near recreation centre, beach, shops. Low taxes, low interest mortgage can be assumed. Nice lot, good garden soil, back lane. Easy maintenance. Call:
595-5171 WIN DOUGLAS 383-9902
595-5171 SIMON FLETT 592-7451

2868 HAGEL RD. PRICE REDUCTION $62,900

COLWOOD LAKE ESTATES
Privacy without seclusion in this immaculate 5-year-old home. Three bedrooms, 2 bathrooms, formal dining room with sliding doors to sundeck, bright kitchen with eating area and large living room with fireplace. Carpeted throughout and full basement is ideal for full development. MLS 15511. Call:
CHRISTIN9 MILAN
595-5171 592-3652
595-5171 DON JONES 478-0868

FAIRFIELD

2-bedroom condominium with a lovely ocean view from the balcony. Well planned kitchen, fridge, stove, garburator, dishwasher, laundry room on same floor. Swirlpool. Situated in private park near beach and stores. Asking $48,500. Call:
595-5171 WIN DOUGLAS 383-9902
595-5171 SIMON FLETT 592-7451

NORTH SAANICH

NEW
3-bedroom, master-crafted home with all the extras. Full basement.
1 ACRE
Partially treed with beautiful stream and pasture. Excellent for horses and garden.
Low taxes, close to schools and easy financing.
$84,000, 656-3692

BY OWNER, IMMACULATE 9-year-old, 3-level home, 5 bedrooms, oak floor, copper piping throughout, fridge, stove, washer, dryer included, 510 Raynor. Asking $53,900. 385-6374.

250 HOUSES FOR SALE

JACK MEARS OAK BAY REALTY LTD.

"The Professional People"

2194 OAK BAY 598-3321
3618 SHELBOURNE 598-3344

OPEN HOUSE—GORGE AREA
510 WALTER—SATURDAY
1:30-4:00 p.m., March 6, 1976
If you are in the market for a two-bedroom bungalow on a large 76x120 lot close to Fairway Shopping Centre. View this home on Saturday. Bright living room, dining room area with brick fireplace. Home has been redecorated throughout with new wall-to-wall carpeting, kitchen cabinets, etc. Full basement with entrance from garden. Offered at $48,000. MLS 15592.
BILL RICHARDS 598-3321 or 595-6219

OPEN HOUSE
2082 MEADOW PLACE
SATURDAY 2:00 to 4:00
Oak Bay family home. 12 years old — 3 or 4 bedrooms. Full high basement, with rumpus room. Dead-end Street. $64,900. Call: DENNIS BERRY at 598-3344.

HOP SKIP AND JUMP
Across from Sears shopping. 3-bedroom, living room, kitchen and 4-pce bathroom. Asking $48,500. Exclusive. Call: BETTY McFARLAND or PHYLLIS COUTTS at 598-3344.

SOOKE MAKE AN OFFER
View of the Harbour — living room with fireplace — 3 bedrooms — kitchen with eating area — laundry room — all on the main. Rec. room — workroom down. Please call: BETTY McFARLAND or PHYLLIS COUTTS at 598-3344. MLS 15481.

BEAUTIFUL BROADMEAD
For your enjoyment. A home that is not only beautiful but functional — 4 bedrooms for family or guests — secluded kitchen with large entertainment size kitchen nook area. 3 bathrooms one in master bedroom. Rec. room, and family room, bar room and laundry room in full high basement. Wrap around sundeck accessible from all bedrooms on main. Double garage — shake roof — asking $114,900. Please call: BETTY McFARLAND or PHYLLIS COUTTS at 598-3344 (24 hrs.)

ANOTHER BEAUTY
For your enjoyment, 3 bedrooms, 3 bathrooms, living room, in line formal size dining room, kitchen with eating area, large laundry room and 25x11 rec. room. Double garage and large lot. A must for viewing at $110,000. Call: BETTY McFARLAND 658-5927 or PHYLLIS COUTTS 384-2641 or 598-3344.

CLOSE TO OCEAN
SAANICH EAST
$125,000
2800 finished square footage. Age 6 months. A 2-storey, 4-bedroom Tudor styled home on 9400 sq. ft. lot. Sauna, vacuum system, 3 fireplaces, plus a humidifier are but a few of the extra qualities of this excellent home. MLS 15756. Call KATHRYN VAN DOESBURG at 598-3344 or 385-9921.

NEW EXCLUSIVE
SIMPSONS-SEARS
$48,500
A snug, three-bedroom, non-basement bungalow, on a large 50'x150' lot. Situated very close to all amenities, transportation, shopping and recreational. Call: KEES VAN DOESBURG at 598-3344 or 385-9921.

GLEN LAKE
—108' on the water.
—3 bedrooms.
—Living room.
—Dining room, both with view of the lake.
—Kitchen extra large.
—4-pce bathroom.
—Full basement has two sets of plumbing.
—Wiring for 2 washers and dryers.
—In-law suite.
—Huge lawn to the lake.
—Duplex in rear of property close to road.
All this and more for $139,000. Please call: BETTY McFARLAND or PHYLLIS COUTTS at 598-3344 (24 hrs) MLS 15468.

ELEGANT UPLANDS
The warm luxurious interior will tell you why we call it elegant. Top quality carpet and beautiful imported wallpaper show off the large rooms to their best advantage. The spacious living room with exquisite marble fireplace opens into a dining room suitable for formal dining served from a bright well designed kitchen which also includes a family size eating area. For casual entertaining or relaxation there is a comfortable den with fireplace, a separate games room and a big rumpus room also with a fireplace. Sleeping arrangements include 2 extra large bedrooms up and 2 down. There are many additional features to make this home very special. For example built-in vacuum system, sprinklers, remote light controls, to name a few. Price $169,900. (MLS 14953) For details and viewing call: KEN PORTER.

CENTRAL SAANICH
$149,000.
Ten acres of choice land with view of Mount Baker and overlooking Georgia Strait. Water and hydro connected. Ideal residential site. For further information please phone HAROLD WHILEY at 592-2798 or BILL MOHR at 598-6716. Office — 598-3321.

CENTRAL SAANICH
TURGOOSE PT.—$79,000.
Custom built rancher on big beautifully landscaped lot. Waterfront and beach access just across the road. Two bedrooms, gracious living room with raised hearth fireplace, separate dining room and a very special kitchen with breakfast nook. To view this exceptionally attractive home call BILL RICHARDS at 598-3321 or 595-6219.

GORGE VALE GOLF COURSE
$44,500
Here is a cozy 2-bedroom home with partial basement — nice large lot all fenced, plenty of room for garden. For information please call
HAROLD WHILEY 592-2798
Office 598-3211
BILL MOHR 598-6716

1166 TOLMIE
Take a drive by and then call for information on this cozy little home with the beautiful garden. Full asking price $39,900.
HAROLD WHILEY 592-2798
Office 598-3321
BILL MOHR 598-6716

SIDNEY
$31,500
A beautiful one-bedroom apartment with a little water view. For information please call
BILL MOHR 598-6716
Office 598-3321
HAROLD WHILEY 592-2798

Win Color TV
Find a Buyer
3941 LASALLE

Sale by owner desperate to sell — A new portable Electrohome Color TV to the person who finds a buyer.
Tennis and lawn bowling across the road from this spacious home set on a double lot. Professionally redecorated to suit the discriminating buyer. Treat yourself to your own grapes and peaches this fall. If you need this type of 3-bedroom home with 2 fireplaces on the main floor — or if you know someone who does, please phone to view. All offers considered. We move this month. Asking $76,900.

479-1175

OPEN HOUSE
1809 Chimo Pl. off Fairburn, off Gordon Head Rd. 1215 sq. ft. Tudor style home, 8,235 sq. ft. lot. Finished with care. Saturday and Sunday, 2-4. Asking $65,900. Phone 658-8562.

250 HOUSES FOR SALE

WALL & REDEKOP HOMEFINDERS REALTY LTD.

OPEN HOUSE
717 CRAIGFLOWER RD.
1:30-4:00 FRIDAY and SAT.
Come view this 1268 sq. ft., attractive 8 year old home. Cedar siding and a high, well landscaped lot greet you. Inside you will find a differnet floor plan that gives you an open ceiling in LR and DR, a galley type kitchen with built-in dishwasher and laundry facilities off kitchen, 3 well-planned bedrooms with extra closets. This home is an excellent purchase at asking prive of $56,900. To view MLS 15722 call:
MAY HAMILTON
386-2911 or 656-4692

OPEN HOUSE
9040 EAST SAANICH RD.
SATURDAY 1:30-4:30 P.M.
Rural setting and panoramic views are offered on this 1.01 acres of property. A solidly built 2 bedroom home with full high basement for further development. Plus a small one-bedroom home that is presently rented. Ample parking plus a separate garage and workshop—$79,900.
RUTH or STEVE SALAGA
386-2911 or 479-5632

OPEN HOUSE
SIDNEY
10302 GABRIOLA PL.
(off Ardwell Rd.)
1:30-4:00 P.M. FRI. and SAT.
This 5 month old, no basement home boasts 1433 sq. ft. of finished floor area which includes a working kitchen with eating area, sliding doors to patio, a sunken LR with red brick FP, laundry room, entrance foyer and 3 excellent bedrooms, the master is 15x10. The exterior is done in wood, with heavy shake roof and a carport. You must view this and make offer on asking price of $58,900. Call now on MLS 15625.
BOB HAMILTON
386-2911 or 656-4692

OPEN DUPLEX
FRI. and SATURDAY
1:30-4:00 P.M.
514 A and B PEARKES RD.)
(just off Metchosin Rd.)
DUPLEX HUNTING??? Then CIRCLE THIS AD and stop in to view this immaculate 2568 sq. ft. property. Located on a large over 10,000 sq. ft., well treed lot. Each side of this unit has 3 bedrooms; 1½ baths; laundry area; eating area off kitchen, living room with fireplace and quality W-W carpeting on main. Added feature — balconies front and rear. The basement has RI fireplace and plumbing, 8 ft. ceilings and has approx. 900 sq. ft. of usable space. The electrical service is 200 amp each side, with carport and sep. driveway on each side as well. The duplex may be purchased as 1 unit of strata titled. Full price is $115,000 or $57,900 each side.
DONALD HAMILTON attending
386-2911 or 478-3552

OPEN HOUSE
2905 PICKFORD RD.
FRIDAY and SATURDAY
1:30-4:00 P.M.
Beautiful Colwood Lake Estates, new listing. 3 years old, 5 bedroom home in excellent condition. Stucco and brick exterior and located on a quiet street, this home is priced to sell at $67,900. An existing $30,000 1st mortgage at 9¼% is assumable. The address is 2905 PICKFORD ROAD and is a new MLS. BARBARA GREENWOOD will be the hostess. For prior viewing call: 386-2911.

OPEN HOUSE
1809 PENSHURST RD.
GORDON HEAD
SATURDAY 1:30-4:30
Spacious custom-built, 5 year old, 5 bedroom, 2½ bathroom home on a quiet no-through street. Bright lower level development includes very large rec room with antique brick fireplace and sliding glass doors leading to back garden. Many extras, underground sprinkler system, etc. Pleasant views from sundeck and dining room. Completely fenced and landscaped. New MLS listing. Price $69,900. For prior viewing call:
THE STEPHENS
386-2911 (24 hrs.)

OPEN HOUSE
1284 WALNUT STREET
SAT. 1,30-4:30 P.M.
—Owner transferred.
—Perfect starter home.
—Large C.M.H.C. mortgage available.
—2 bedrooms (master with quality W-W)
—Dining room with sliding doors onto sundeck.
—Duplex zoned lot — ONLY $47,500.
RUTH or STEVE SALAGA
386-2911 or 479-5632

CENTRAL SAANICH
REDUCED TO $79,900
The owners have bought and early occupancy of this lovely custom built rancher can be yours. It offers 1425 sq. ft. of comfortable living plus a 30x27 attached garage and workshop on a ½-acre of rich garden soil. There are 3 bdrms, a 4-pce. bath, 2-pce. bath ensuite, cupboard space galore in the roomy well planned kitchen, spacious dining area. Cut rock FP with raised hearth. Why don't you call:
ADELINE NICHOL—386-2911
and arrange to see this immaculate home in the country.

LANGFORD $45,500
Attractive 2 or 3-bedroom, no basement home on quiet street. Nice size LR panelled and carpeted, large kitchen and eating area, 2 good size bedrooms, vanity bathroom, large rec room or could be huge master bedroom. 75x151 foot lot.
HAROLD BARBER
386-2911 or 479-6479

GLANFORD $49,5000
Two storey, 2 bedrooms, sewing room, 3rd bedroom in basement. Oil heat, large carpeted living room with stone fireplace, huge dining room, galley kitchen. 4-pce. bath. Full high basement, greenhouse on nice lot.
HAROLD BARBER
386-2911 or 479-6479

LONG ½ ACRE
This pleasant site of a 4 bedroom, 8 year old home in N. Saanich. Family-size and ample cupboard kitchen. Wrap around living room and dining area. Two bathrooms. Daylight basement with rumpus room. Carport, sundeck and paved driveway. Fully fenced lot with bearing fruit trees and berry plants. Plentiful year round water supply. Owner has purchased and wanting quick sale. Reduced to $64,900. MLS 15200.
THE STEPHENS
396-2911 (anytime)

Upper Lansdowne
OAK BAY
Deluxe 3 BR home with a large L-shaped living and dining room, sliding glass doors to a covered sundeck, delightful kitchen, spacious entrance hall. En suite off M. bedroom. Nicely furnished bright basement with extra B.R., 3-pce bath, laundry area, large rumpus room plus a large games room and workshop area. The yard is nicely landscaped and has a driveway to the back with a cement pad for trailer or boat. This house is located on a quiet street amongst the oak trees in one of the choicest areas in Oak Bay. Walking distance to the University and all school levels. Priced for quick sale at $115,000. Phone OWNER. 592-4989. No Agents Please.

NEW HOUSE BY BUILDER
$62,900. Quality construction and a spacious design make this house an excellent buy. Features like 20'x20' sundeck over double carport, full basement with roughed in fireplace and a large corner lot fully serviced are just a few of the desirable features. Phone 479-5270. Hudac warranty.

250 HOUSES FOR SALE

HENDERSON REALTY
385-9741 Anytime

Your Participating
Green Acres
3½% AGENT

WORK IN
SIDNEY AREA?
Drive by 9577 EPCO Drive on a quiet side street off Weiler Rd. and you will find a spacious family home that offers good value for folks whose work takes them to Sidney. Three bdrms. up, good living rm. with fireplace and full dining rm. The kitchen is big and bright with roomy nook for family meals. A big extra in this home is the large TV rec room on the main floor. The lower level is fully developed, with childs' play room, big bdrm. and 2-pc. bath. Lots of space for utilities and workshop. Large level fenced lot. Owners have bought and will look seriously at all offers to the list price of $61,500.
O. WHITE 592-7220
H. GOLBY 592-6730

PRIME LOCATION
WELL PRICED
This new listing in the popular Cedar Hill-Shelbourne area has 3 cozy bedrooms, LR with FP and feature wall, and recently installed w.w. carpet over HW floors. Redecorated kitchen with new cabinets. Finished room in basement. Landscaped 60-100 lot. Full price only $57,400 so call early.
BILL McCARTER BOB GIBSON
592-3970 658-5153

HIGH QUADRA
$39,900
Remodelled 3-bedroom bungalow. Part bsmt. 4055 Quadra — Vacant. Try your terms.
KEN IVERSEN 479-3722

NURSERY
SCHOOL?
KINDERGARTEN?
With a large fenced lot, this four bedroom, 1½ bathroom home with separate dining room, large rec room and separate workshop would do well as a family enterprise centre of any sort. Only $53,900.000 It is also excellent value.
Call:
C. W. Arnold J. G. McCormack
592-6454 592-6214

Century 21 REAL ESTATE
J. D. BOSDET LTD.
120 - 727 JOHNSON 386-3128

OPEN HOUSE
319 Foul Bay Road
Sat. Mar. 6. 2-4 p.m.
Lovely 2-year-old seaview home. Unique fireplace, living and dining room, 3 bedrooms, family room. Be sure to see this. ½ block from water — $110,000. Call:
386-3128 Audrey Crothers 385-4645

GORDON HEAD
$69,500
Good financing available on this immaculate 1840 sq. ft. 4-bedroom home. Lots of storage, parking, 1 4-piece bath. 2 2-piece baths. Living room and dining room carpeted plus bedrooms. A good buy. Call:
386-3128 Audrey Crothers 385-4645

STARTER
$40,900
Large lot, close to shopping and schools. 2 bedrooms, living room with fireplace. Vendor has purchased. MLS No. 15629. Call:
Alice Moore 592-4529
Ed Kraft 652-3676

IMMEDIATE
POSSESSION
Deluze 3-bedroom home, 2 fireplaces. 2½ bathrooms, recreation room, and family room, 5 years old. Lot 80x144. Mountain views. MLS No. 15083. Price $68,500. Call:
Alice Moore 592-4529
Ed Kraft 652-3676

CORDOVA BAY
Located in an area of lovely homes. 3 bedrooms, 1½ bathrooms, recreation room and small den downstairs. A good buy on today's market. MLS No. 15575. Price $66,900.
Call: Alice Moore — 592-4529
Ed Kraft — 652-3676. Office — 386-3128 (24 hours).

OCEAN VIEWS
$64,900
Beautiful ocean views from the living room, dining room, and kitchen are featured in this large 1460 sq. ft.) home in a desirable area of Esquimalt. Fireplace, entertainment size dining room, master ensuite, large gracious entrance hallway. 30 years old, custom built home, new hot water heat, H-W heater and new roof. Separate garage. Call: Allan Trelford — 386-3128 or 652-3717.

$51,923
Is the full price for this brand new architecturally designed home, located in a quiet and exclusive cul-de-sac, convenient to schools, shopping and parkland. This beautiful home features three-bedrooms, 1½ baths, deluxe stove and fridge and quality wall-to-wall carpeting. It also has a carport and the front is professionally landscaped.

$8,798
Is the full down payment (including all legal fees) less the B.C. Government 2nd Mortgage or Grant, if applicable.

MAKE YOUR
APPOINTMENT
NOW!

For a private showing by calling Terry Forbes or Bob Battle at:

479-8511

BY OWNER, THREE YEAR OLD house, high Doncaster, lower floor enclosed garage, workshop, family room with floor to ceiling slate fireplace, bedroom, three piece bath; upper level large kitchen, with eating area, dining room, living room with brick fireplace, two bedrooms and four-piece bath, panoramic view over city, straits to Olympics, $89,500 clear title. No agents please. Victoria Press, Box 649.

250 HOUSES FOR SALE

FOR SALE Royal Trust

3400 DOUGLAS ST.
384-8001

OPEN HOUSE
THURS., FRI. and SAT.
1:30-4 P.M.
1147 LUGRIN
Approx. 2,000 sq. ft. of living space with 4 bdrms., rec. room and lots of extras. Must be seen to appreciate. MLS 15238. Owner transferred. For prior viewing please call. Reduced to $67,500.
ERNIE DYER
384-8001 592-2952

OPEN HOUSE
THURS. AND SAT. 1:30-4:30
2645 ARBUTUS AVE.
2-bdrm. rancher, separate D.R., L.R. with F.P., sunroom, secluded back garden, close to Cadboro Bay Beach. Large 1st. mtge. at $67,900.
JOHN MORRY
384-8001 592-9770

REDUCED TO SELL
1900 DUCHESS
2-bdrm. home with cabinet kitchen and dining area. Attractive and warm living room, full high bsmt., wired for washer and dryer, plus two extra rooms down. Level lot with fruit trees, roses and bedding plants. Clear title, easy to finance. Asking only $54,900.
ERNIE DYER
384-8001 592-2952

4.53 ACRES
3.5 MILE CIRCLE
Superior, Spanish-style home 2,000 sq. ft. plus fully developed bsmt. Secluded but close to town. Excellent holding property. Asking $278,000. For details call:
RAY SMITH
384-8001 479-7777

CEDAR HILL GOLF COURSE
Would you rather spend your money golfing than on home payments. Quickly call us on this 2-family bargain. Just reduced to $52,500 with a $44,250 mortgage available. Exceptional condition 2-bdrm. home plus a 2-bdrm. self-contained charmer. Quickly call JOYCE MILLER, 479-7705 or JOHN MORRY, 592-9770 or 384-8001. M.L.S.

EXECUTIVE LIVING—$145,00
Snuggled into a hill in a neighborhood of fine homes this superb 4 or 5-bdrm. home offers everything you desire in luxurious living. 2 levels expertly designed and built under exacting building standards, it must be viewed to be appreciated. The main level is adult oriented with a lovely, large master bedroom with its 4-pce. bath and dressing area, a den for TV viewing and powder room. Perfect for the children, the lower level has 3 bdrms. with 4-pce. bath and recreation room, a laundry room and storage areas complete this level. 6 sets of sliding glass doors and beautiful big picture windows provide light as they frame the gorgeous scenery in Broadmead. Double garage with ample parking. Exclusive with courtesy to other agents.
MERYLE OR CHES HAYS
384-8001 658-5663

Century 21 REAL ESTATE
PRINCIPAL PROPERTIES
4088 SHELBOURNE
477-9514

VENDORS
SAY
"SELL"

OAK BAY BORDER
$44,900
Vendor wants quick sale on this lovely 2 bdrm., full bsmt. home, redecorated with new furnace, wiring, hot water heater and more. For fast action phone Ross or Marion 477-9514, 479-7994, 652-2736.

FAIRFIELD
$59,900
2 blks. from sea near plaza. 2 bdrm, luxury plus in this full bsmt. home. Gardener's lot. This is the loveliest home you'll see at this price in the area. Vendor asks for quick sale. Phone Ross or Marion 477-9514, 479-7994, 652-2736. M.L.S. 15149.

LANGFORD
$59,900
Over 2000 sq. ft. of finished space in this lovely newer home invite a large family or in-laws. On very quiet street with park close by. Many other features make this a "must see". Phone Ross or Marion to view 477-9514, 479-7994, 652-2736. MLS 15436.

HAPPY VALLEY
$89,900
Brand new executive home on 2 view acres. Ross or Marion. 477-9514.

SIDNEY DUPLEX
Comfortable one bdrm. accommodation each side. Easy walking distance to stores, Sr. centre, churches. A dandy starter, retirement, or investment. Possession both suites. Lge. mtge. at 10½% or could be clear title. Try an offe on $49,900. Asking. MLS 15647. Jean Lambert 656-3426.

BICO

BOORMAN INVESTMENT CO. LTD. — 386-7521

NEW EXCLUSIVE
NORTH OAK BAY
$105,000
Built in 1968 by one of Victoria's most respected builders this outstanding executive home lends itself to a multitude of uses. MANY FEATURES, amongst them: oak floors, extensive teak panelling, 2 beautiful fireplaces, easy care yet most appealing landscaping, an environmentalists dream! Easy financing flexible, possession date. For a leisurely viewing but by appoint please, contact:
MRS. GISELE SAMEC
386-7521 (office) 382-8743 (res.)

SIDNEY
SPLIT LEVEL
Beautifully maintained home only four years old. Situated near hospital and marinas. Includes large living room with hardwood floors, dining room, three bedrooms and two bathrooms and family room and recreation room.
LISTED AT $59,900
386-7521 ERIC GRAHAM 656-4489

DELIGHTFUL
NEW HOME
Has three bedrooms, en suite plumbing, a third toilet down and roughed-in basement space! Wall-to-wall carpet, oyster vanities plus a DOUBLE carport and an 80' wide view lot in Central Saanich!
UNMATCHABLE AT $58,900
386-7521 PHIL SIMPSON 595-1863

1111 GOVERNMENT STREET

BY BUILDER
Cosy 2 bedroom home, study with fireplace in basement. 10¾% mortgage. In the heart of Gordon Head, 1846 Chimo Place, off Fairburn. Please phone 477-3623 after 6 p.m.

250 HOUSES FOR SALE

VICTORIA REALTY LTD.
386-3585

OPEN HOUSE
FRI. & SAT. 2-4:30
943 INSKIP
(off Craigflower at Arcadia)
3 bedroom, 2-year-old strata title duplex, floor to ceiling slate fireplace and wall-to-wall carpet throughout the living room and inline dining room. Family size kitchen with adjacent utility room. 2-Pce. bath on the main and 4-Pce. bath up. Spacious master bedroom. Fenced patio area off the kitchen. Close to golf course, bus, stores.
MLS 15867. Priced at $48,000.
DAVE ROBERTS
386-3585 477-1317

UPLANDS
OCEAN VIEW
Here is an excellent opportunity to purchase a well-cared-for home in the Uplands at a reasonable price. Spacious foyer. Sunny living room with fireplace. Separate 14x12 dining room. Kitchen with dishwasher and large dining area. Three good-size bedrooms. Two bathrooms. 21x12 study. Ample storage plus workshop. Hot water heating. Park-like treed lot. Magnificent sea view from almost every room. Convenient, near the Village, the bus and the University. Exclusive, offered at $115,000. Please call Leo Van Dyk, 386-3585.

CENTRAL
SAANICH BEAUTY
BRAND NEW, 3-bedroom Hucker Built home on a nicely treed lot, wall-to-wall throughout, ensuite, plumbing, priced at only $58,300, for more information call Colin Munro or Bruce Champion at 386-3585, anytime.

KEMP LAKE
Custom Beauty, 1½ year old quality built home, on a ½ acre of lovely parklike property.
FEATURES ARE: Pella wood double glass windows, valted T&G Cedar ceiling, full wall heatilator fireplace of used brick, electric heat, hand split cedar shake roof with kiln dried cedar siding, 12x40 covered sundeck having terrific views of the lake.
The main floor offers two large bedrooms, two more partially finished down. Roughed in rec room (30x15) with fireplace, five pce bath on the main and 3-pce down, $65,000.
An adjoining, fully fenced ½ acre, with barn also available. Exclusive with Jack Lidstone, 386-3585, res. 477-9262.

SIDNEY
3 BEDROOMS
Immaculate condition, very tastefully decorated, cathedral entrance to excellent floor plan with W-W carpet throughout. Bright airy living room with feature oak panelled wall, dinette with dble. sliding glass doors, delightful kitchen, 2 bdrms. with large closetn and 4-pce. bath on main. Full basement with 3rd bdrm., 15-21 semi-fin. rec. rm., roughed-in 2-pce. bath. Conveniently located. Terrific value at $51,900. Phone Neva Pennie, 386-3585 anytime.

PRINCESS AVE.
Ideal starter home, 2 bedrooms plus full basement. Separate garage. Range and fridge included. A very convenient location. $49,500. Leo Van Dyk, 386-3585.

GORGE VALE
LIKE NEW
3-bedroom, 2-year-old strata title duplex, floor-to-ceiling slate fireplace and wall-to-wall carpet throughout the living room and inline dining room. Family-size kitchen with adjacent utility room. 2-Pce. bath on the main and 4-Pce. bath up. Spacious master bedroom. Fenced patio area off the kitchen. Close to golf course, bus, stores. New MLS. All this for $48,000.
386-3585 DAVE ROBERTS 477-1317

National Trust
SINCE 1898

OPEN TO VIEW
SAT. 1:30-4:30 P.M.
7175 HAGAN
$62,400
7181 HAGAN
$61,500
7193 HAGAN
$62,900
New quality homes in the popular Brentwood Bay area ready for immediate occupancy. See them this weekend at the reduced prices shown above or to preview call:
595-2961 Bus. STAN JAMES 592-3740 Res.

SEA LIONS &
WHALES
Well maintained 3-Bdrm. home. Reverse plan. Large fireplaced living room looking across the sea to Islands. Rec. room in finished Bsmt. Easy care lot. 10 Min. to downtown. $108,000. Please call:
WALT REYNOLDS
Bus. 595-2961 Res. 477-6093

STARTER OR
RETIREMENT
SIDNEY
$46,900
Just listed — cozy bungalow, on quiet street close to schools and shops. Living room, 2 Bd., den, E-A in large Kit. Laundry off kit — plus additional storage room. Net taxes $83! MLS.
GLADYS MILLER
Bus. 595-2961 Res. 598-7936

VIEW ROYAL
Considerable renovations and additions have been made by the present owner to enlarge and modernize this home located within the 4 mile circle. Some work still required but presently affords modern, comfortable accommodation for a family. Large garage or workshop and other out-buildings provide working areas for an enterprising handyman. New ML. Priced at $45,900. For further details or appointment to view call:
STAN JAMES or
WALT REYNOLDS
595-2961 Bus.
Res. 592-3740 Res. 477-6093

JOHNSTON
1306 BROAD ST. SINCE 1903

JUBILEE AREA
3 BEDROOMS
ONLY $47,900
Solid stucco bungalow, new wiring, new wall-to-wall carpets, new roof three years ago, mostly copper plumbing, new electric heating plus oil heat. Main floor has good size living room, bedroom, kitchen, dining area, 2 bedrooms upstairs. Good cement foundation. Separate garage faces quiet street. Built around 1950. Drive by 1525 Bay St. To see inside, call MRS. WEBB.
385-2471 res. 477-3095
Johnston and Co. Ltd.

WATER VIEWS AND
BEACH ACCESS
Close to UVic, brand new home on approx. 1-3 acre, also close to primary school. 8 lavish rooms, plus double garage with elect. door — 2 fireplaces, 2 4-pce. baths, laundry rm., sep. entrance to studio, 14x24. Lavish rock facing, insulation and design. Full price $130,000 (ready for occupancy). Call Wes Dickie at Dickie Agencies Ltd., 382-4312 or eves. 477-4662.

250 HOUSES FOR SALE

GARDNER REALTY Ltd.
899 FORT ST.

ROYAL OAK
On 1.6 acres of seclusion, this beautiful property features 20x40 swimming pool. Recent addition provides loads of accommodation 'neath new shake roof. Main floor has 3 BDRMS (master with deluxe en suite including Roman bath), LR with FP, DR, family room, den and spacious kitchen overlooking po loand yard. Basement has finished rec. room with fireplace and wet bar plus loads of storage. Priced to sell at ($110,000). MLS 15145.
385-7721 DALE BRIGGS 592-3978

HOME and
GOOD
INCOME
Legal duplex with separate entrances and metres. Would suite a family who would enjoy a rumbling character home of 3 Bdrms, living room with fireplace large separate Dining room over 1400 sq. ft. on the main floor. Upstairs has 4 Bdrms and Living room and is presently rented for $375.00. Completely redecorated and new carpets throughout. 11% 1st mortgage up to $50,000. Trade-in of smaller sound home would be considered. Asking $79,500. NEW MLS 15751. For viewing call BILL WEISS.
385-7721 598-8443

HOME PLUS
REVENUE
This 2-bdrm. character home is close to all amenities. Living room has fantastic Victorian fireplace. Huge kitchen inside totally remodelled. New plumbing, wiring, roof, foundation. PLUS $195 per mo. one-bedroom self-contained suite in rear of home. Another new exclusive listing. $57,500.
KENT MACLEOD
385-7721 595-4273

CHARACTER
AND
COMFORT!
An old brick fireplace, warm wall-to-wall carpet are yours in this well located new listing. There are 2 bedrooms on the main floor and a 30x12 dormitory bedroom upstairs which could be 2 bedrooms. Kitchen is modernized with separate dining room and a laundry room set up for washer and dryer. 53x120 corner lot with separate garage. MLS 15706. Asking $49,500.
385-7721 CLIFF SALMOND 477-3626

EXECUTIVE
COUNTRY
This unique home provides quality accommodation in a wooded setting for people desiring seclusion within minutes of the city. On over 5 acres of land the main floor features a sunken living room with FP, dining room both with wall-to-wall and modern kitchen, 3 BDRMs and 4-pce bath. Basement features entertainment sized rec. room plus laundry room, workshop and loads of storage. Make your appointments now for this listing at $79,500. New Listing (MLS 15627)
385-7721 DALE BRIGGS 592-3978

COMPLETELY
RENOVATED
DUPLEX
LOT
Completely renovated is this white stucco bungalow on a valuable 58'x121' Duplex Zoned Lot. Copper Plumbing, New wiring, Oil-O-Matic Heat, separate garage. New MLS 15624 Asking $45,900.
385-7721 CLIFF SALMOND 477-3626

WHITE
COLONIAL
in the
VALLEY
New on the market! Custom built 7 years ago for the present owner. Located on a half-acre of country living yet only 15 minutes from town. So many features. Here are some of them!
—Beam ceiling in living room
—One of a kind old brick fireplace in living room.
—Dining room with double sundeck off.
—Roomy kitchen with dishwasher, large eating area.
—Three bedrooms, 1½. baths on main floor.
—Full basement designed for a completely self-contained 1-bedroom suite, or three more bedrooms and one more bathroom.
—Rumpus room extraordinary with old brick fireplace and sliding glass door to cement patio.
—Surrounded by pasture, trees and horses.
Trout fishing in stream 100 yards away.
All this and much more for $92,500. NEW MLS 15895. Please call me for more information.
CLIFF SALMOND
385-7721 477-3626

2 BEDROOMS
BASEMENT
$46,900
New on the market! Completely remodelled is this stucco full-basement home. New walls, textured ceiling, wall to wall carpet, fully modern kitchen and bathroom with laundry facilities off the kitchen. Large sundeck gives room for that summer barbecue and relaxation. Must be sold! NEW MLS 15896.
CLIFF SALMOND
385-7721 477-3626

Douglas Realty Ltd.

12 CENTENNIAL SQ. 385-8784

3 BEDROOM — NO STEP
$58,900
Brand Spankin' new! Master bedrm. is large with 3-Pce. ensuite, in-line LR-DR (15x25), floor to ceiling state FP, huge storage-utility-work area. Full electric heat, cedar exterior, shake roof, covered carport, extra heavy insulation throughout, sundeck with view. Act now and color choice is yours.
385-8784 DOUG RELF 479-5761

PRICE REDUCED
$43,500
2 bdrm. plus on in bsmt. Lge. family kitchen, 21 x 15 LR, modern bathroom fixtures. Lge. lot in quiet area. close to all levels of schools. Don't delay! First time offered at this low price!
385-8784 DOUG RELF 479-5761

HEY LOOK!
Here's a well kept older home on deep lot. 3 bdrms., full high bsmt. Wall to wall carpets and lots of fruit trees, close to schools, bus and shops. Only $46,900. New MLS. Call as soon as possible:
385-8784, DONNA VALIKOSKI
479-7668, MARY McQUIRE

LANGFORD, BY OWNER, FIVE bedrooms, 1½ baths, large lot, no agents please, phone 478-4691.

250 HOUSES FOR SALE

D F Hanley Agencies Ltd.

D. F. HANLEY AGENCIES LTD.
3293 DOUGLAS STREET
385-7761

OPEN HOUSE
1027 Chesterfield
SAT. 1 - 4:30
Drive out Interurban Road just past Grange and view this top condition 4-year-old home. 2 bedrms, large living rm with fireplace. Wife saver kitchen with large dining area. Electric heat, no steps, and a bus stop at the front door. Immaculate grounds with rear yard patio. There's a low interest rate 1st mortgage. Its all yours for only $46,500. For prior viewing, call me TODAY! MLS.
BILL CARNEGIE
385-7761 24 hrs. 652-3627 Res.

MUST SELL
OWNERS BUILT
MAKE AN OFFER!
If its immaculate, 2 plus bedrm accommodation in a prime convenience area you need, see this home today! The 18x13 LR, 12x12 master bedrm, 2nd bedrm and hallways have high quality w-w carpet. Kitchen is large and bright and has a separate eating area. There's a full bsmt with 8x10 room. The lot is 50x163. Asking price is only $54,500. Call
385-7761 24 hrs.
JACK CLOVER
477-3083 Res.
BEV HIGHTON
477-5603 Res.

POPULAR
FAIRFIELD
Here's your opportunity! First time advertised. A great buy in a LARGE FAMILY home. Eight bedrms if you need them. Large 34 ft. LR plus separate DR and a kitchen large enough to deed your "army" of kids. Walk to Beacon Hill and Ross Bay. This new listing will appeal to the fix-up, paint-up person so act NOW! There's no mistake about the price! Listed (MLS) at only $59,500.
JIM TYLER
385-7761 24 hrs.

HALF ACRE
4 BEDROOMS
Situated in North Saanich, this 2-year-old home also offers living rm with fireplace. Dining rm and good sized kitchen. There's 2 bathrms, a finished rec rm, sundeck and carport. The lot is well landscaped with many fruit trees, assorted berries and shrubs. All this PLUS a good sea view for only $64,900. MLS. This may not be on the market long, so call me TODAY!
BILL CARNEGIE
385-7761 24 hrs. 652-3627 Res.

New
Stupendous
$99,500
This fabulous home has been designed for this particular lot, featuring stupendous sea views, located on a small easy-care fully landscaped panhandle lot in Fairfield-Oak Bay border. It boasts 17x22 living rm with exposed cedar ceiling and floor-to-ceiling rock fireplace, 10x15 entertainment-size dining rm, large kitchen with breakfast room and adjoining family rm, 3 oversized bedrms and den, 4-pce. master ensuite plus walk-in closet PLUS master balcony affording privacy and spectacular views. Hurry! Priced right, will sell quickly! Phone
GEORGE HESS
385-7761 24 hrs. 479-7069 Res.

ESTATE SALE
SOUTH OAK BAY
Here is your chance to locate in this demand area! This 4-bedrm., full bsmt home needs some updating but has character as it is. Living rm with firelace, separate dining rm. Lovely back yard with back outcropping. Listed at $65,000. View it with me now and make your offer.
Marion Hamilton
385-7761 24 hrs. 382-0894 Res.

SLASHED!
WAS $125,000
IS $110,000
This 2 duplexes (4 units) situated on 2 extra large lots, together being approx. ½ acre can be bought for $110,000! Good revenue or holding property, good mortgages existing. For further details, phone
GEORGE HESS
385-7761 24 hrs. 479-7069 Res.

Montreal Trust

UNIVERSITY AREA
$75,000
4 BRs. kitchen-eating area—family room plan that is extra ordinary. 3rd level could easily be converted to in-law suite. A lovely exceptionally well-built home with many extras. New listing. MLS 15776. For further information or to view contact:
386-2111 DORIS BAIN 478-7927

SEA VIEW
SANDY BEACH
WATERFRONT PARK
All this and more just a few steps from this spacious family home. 4 BRs, 2½ baths. Liv. room and fam. room both with fireplaces. Large fam. kitchen. The kind of location the whole family can enjoy for years to come. MLS 15788. Offered at $129,500.
386-2111 MIKE McKENNA 592-3611

OPEN HOUSE
3720 KOOTENAY PLACE
SAT. MARCH 6
1:30-4:30
A lovely home situated on Doncaster Heights — with lovely views in all directions. Three BR, 2 bathrooms, large rec. room, drive-in garage and extra parking. A very pleasant home, in area of fine homes. MLS. Asking $92,500. For further details, please call:
386-2111 A. D. WHEELER 477-4789

DANE DEVELOPMENTS

NEW HOMES
Gordon Head from $69,900.
Direct from Builder.
Contact Gordon N. Bergstrom
592-2449 477-2963

FOR SALE — DUE TO SICKNESS a licenced, fully equipped saw filing and sharpening business set up in the basement of the home. House is a modern, well-built 2-bedroom older home on an attractive lot. Modern saw filing and sharpening equipment and machiner is new. Excellent terms to the right person. Only sincerely interested people to apply in person to 433 MAPLE STREET, NANAIMO, B.C.

JAMES BAY
51 South Turner, 3 bedroom, wall-to-wall carpeting, fireplace, private sale. $55,000. For view call 385-7886.

250 HOUSES FOR SALE

MANN
T. L. MANN AND ASSOCIATES LTD.

OPEN HOUSE
1515 HAULTAIN
SAT. 1 - 4 P.M.
QUALITY HOME OF 4-5 BEDROOMS, 1½ BATHS, FAMILY ROOM. LOCATED CLOSE TO ALL AMENITIES.
WARRANTS CLEAN OFFFER AT
$56,900
MLS 14341 - 72 HR. CLAUSE
STAN PELLAND
BUS. 598-5144 RES. 598-5427

BETTER
THAN
NEW
$56,900
THE WHOLE FAMILY WILL ENJOY THIS FINE HOME — 4 or 5 BEDROOMS, 1½ BATHS, FAMILY ROOM, BIG BRIGHT LIVING AND DINING ROOMS, BASEMENT STORAGE AND DRIVE-IN GARAGE WITH GOOD WORK AREA. EXTRA PARKNG FOR BOAT OR TRALER. CLOSE TO SCHOOLS, SHOPS AND BUS. LOCATED IN THE OAKLANDS-HAULTAIN AREA. MLS. CALL:
KEN MANN 477-6773
STAN PELLAND 598-5427
OFFICE 598-5144

EXCELLENT
STARTER
MARIGOLD AREA
ATTRACTIVE BUNGALOW WITH HALF BASEMENT, 2 BEDROOMS GOOD-SIZED LIVING RM. WITH FIREPLACE. BRIGHT KITCHEN WITH EATING AREA AND ADJOINING LAUNDRY ROOM. A WELL LAID OUT HOME PRICED AT ONLY
$47,400

IT WON'T LAST
LONG
CALL ME NOW
LORNE PEASLAND
Bus.: 598-5144 Res.: 384-9515

SIDNEY AREA
$54,900
A VALUE-PACKED
COMFORTABLE
HOME YOU
SHOULD SEE
RIGHT NOW!
MAIN FLOOR HAS 3 BEDROOMS, ROOMY KITCHEN WITH EATING AREA, LARGE BRIGHT LIVING RM. AND DINING RM., FEATURE FIREPLACE. FULL BASEMENT HAS ROUGH-IN REC. ROOM, NICELY FINISHED 4TH BEDROOM, 2 PC. VANITY BATHROOM AND LAUNDRY AREA.
A DEFINITE
BARGAIN IN
TODAY'S
EXPENSIVE
MARKET!
LORNE PEASLAND
BUS.: 598-5144 RES.: 384-9515

Island Homes Ltd.
2504 DOUGLAS
386-7545

OPEN HOUSE
FRI.-SAT. 1:30-4:30
BRENTWOOD
MARCHANT RD. to CARMEL to
MARIN PARK
BEST BUY — CENT. SAANICH
$57,300
NEW — VACANT
3 bdrms, 2 bthrms, large sundeck. Large lot on quiet street, close to schools and shopping. Full basement for development including 3rd bthrm. J. C. BAXTER 386-7545.
Owners and Purchasers!!

CRAIGFLOWER
AREA
Lovely 2-bedroom stucco bungalow in immaculate condition. Large living room with fireplace, oak floors, modern kitchen. Full basement with extra bedroom. Drive-in garage. Large lot. F.P. $51,000.
LLOYD ELLIS
658-8222

RETIRED?
This may be for you near Cedar Hill Golf Course. Dandy 2-bedroom home with fireplace in large living room, bright dinette area off modern kitchen, separate utility, 4-pce bath, major appliances included. Large lot, 2 fruit trees, good garden area on bus route. $46,000 full price. Terms can be arranged.
LLOYD ELLIS
658-8222

SAVARY ISLAND
I have enjoyed considerable success in listing and selling lots on this delightful island — offering seclusion — trees — sand — sun — swimming and fishing. If you are interested in lots ranging from as low as $2,900. Phone Bill Palfrey, 386-7545. Waterfront lots still available!!

BRENTWOOD
New 3-bdr. home with ensuite, extra large kitchen, full basement, roughed-in for 3rd bath. Large sundeck over carport. Good size yard. Quiet new area with underground services, including storm sewer. Close to all amenities. Only $57,300. Call RON CROW 592-4989.

OAK BAY
LOWER LANSDOWNE
JUST LISTED, spacious 3-bedroom home in one of the choicest areas in Oak Bay. Walking distance to all schools and University. Large bright living and dining room, fireplace, hardwood floors. Exceptionally well planned kitchen. High basement with two extra bdrms. Laundry and 2-pce. bath, drive-in garage, access to large fenced backyard. This is a well-built solid home reasonably priced at $74,900 with some terms. Call RON CROW 592-4989 ANYTIME.

david burr ltd.

655 FORT ST. 384-9335

HORSE LOVERS RANCH
24.5 acres, 8 cleared with paddocks, 6-stall barn, 2 guest or caretakers cottages, year-round streamcourse and a 7-bedroom Dutch colonial home. This consists of living room with fireplace, family and dining room and 5 bathrooms. As a dude ranch this could be a good revenue producer. Close to Parksville with shopping, beaches, etc. This prime property is being offered at $165,000. (MLS 15932) for further information:
MADGE or DON ROBBINS
david burr ltd.
655 Fort Street 384-9335; 384-9072

NEW HOUSE
By builder. 1,200 sq. ft. 3-bedroom, exposed beams, basement and double garage. $59,900. 520 Meredith Cres. Phone 383-2328.

...ss, Yes!

Printed Pattern

9197
TEEN 10-16
by Marian Martin

See how gracefully it fits and falls — imagine how soft it feels when you walk, turn, dance. Shoulder buttons really button. For knit, cotton.

Printed Pattern 9197: Teen Sizes 10, 12, 14, 16. Size 12 (bust 32) takes 2¼ yards 45-inch fabric; belt ¾.

$1.00 for each pattern — cash, cheque or money order. Add 15c for each pattern for first-class mail and handling. Send to: Daily Colonist Pattern Dept., 60 Progress Ave., Scarborough, Ontario, M1T 4P7. Print plainly pattern number, your name, address.

How to get MORE FOR YOUR MONEY? Send now for **New Spring-Summer Catalog** — save up to $100 on the clothes you sew yourself. Free pattern coupon, too. Send 75¢ now!

Sew + Knit Book $1.25
Instant Money Crafts $1.00
Instant Fashion Book $1.00
Instant Sewing Book $1.00

Gift-Worthy Trio

678

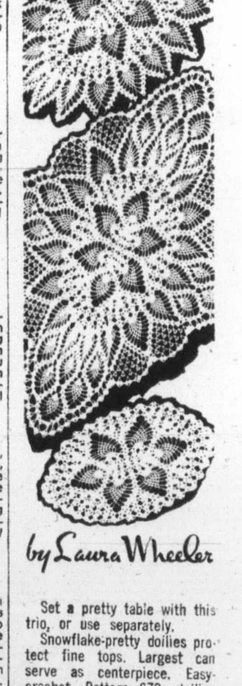

by Laura Wheeler

Set a pretty table with this trio, or use separately.

Snowflake-pretty doilies protect fine tops. Largest can serve as centerpiece. Easy-crochet. Pattern 678: doilies 21x31", 13½x20" and 8x14" in No. 30 cotton.

$1.00 for each pattern — cash, cheque or money order. Add 15c for each pattern for first-class mail and handling. Send to: Daily Colonist Pattern Dept., 60 Progress Ave., Scarborough, Ontario, M1T 4P7. Print plainly pattern number, your name, address.

New! 200 designs to knit, crochet, quilt, sew plus 3 free inside new 1976 NEEDLECRAFT Catalogue. 75¢

Crochet with Squares $1.00
Crochet a Wardrobe $1.00
Nifty Fifty Quilts $1.00
Ripple Crochet $1.00
Sew + Knit Book $1.25
Needlepoint Book $1.00
Flower Crochet $1.00
Hairpin Crochet Book $1.00
Instant Crochet Book $1.00
Instant Money Book $1.00
Instant Macramé Book $1.00
Complete Gift Book $1.00
Complete Afghans #14 $1.00
12 Prize Afghans #12 60¢
Book of 16 Quilts #1 60¢
Museum Quilt Book #2 60¢
15 Quilts for Today #3 60¢
Book of 16 Jiffy Rugs 60¢

250 HOUSES FOR SALE

Nanaimo Realty
VICTORIA LTD.
formerly
OLYMPIC REALTY LTD.

OPEN HOUSE
SAT. 1:30-4
981 WEAVER PL.
(OFF LODMELL,
OFF WALFRED)

A brand new 3 B.R. home on an attractive treed cul-de-sac. Spacious kitchen and dining room area. Brick fireplace in comfortable living room, Ensuite plumbing. Full high basement for development. Well priced at $59,500. Phone DAN NASH 385-5741 or 477-2078.

OPEN HOUSE
SAT. 2-4:30
7163 GRANT RD. SOOKE

3-year-old 3-bedroom family home, full basement with rec room and extra washroom. Well priced at $44,900. MLS 15939.

MUST BE SOLD
IMMEDIATE OCCUPANCY

Lovely 3 bdr. (master en suite) 4 level-split, living room with fireplace, separate dining room, large kitchen, this home is only 16 months old and has lots of extra potential. Owner transferred so is priced to sell at only $59,900. Call LOUISE RICH 385-5741 or 478-0979. ML 15721.

YOU DESERVE THE BEST
AND HERE IT IS

In beautiful Broadmead, 4 bedroom home of grace and quality. Every inch of the 2900 sq. ft. tastefully finished from the formal dining room to the cozy separate bar room. Floor to ceiling old brick fireplaces in both living room and family room. And one of the biggest rec rooms you ever saw. Wall to wall carpets everywhere except in the three bathrooms. Double drive-in garage, huge sundeck and professinal landscaping. At $114,900 this home has everything. Drive by 1008 Carolwood Drive then call me to view. AL TASSIE 384-9069 or 385-5741 anytime.

"NO COMMUTING
NECESSARY

Combine your job with your home by investing in this grocery store and home. Located on one large lot. The home has recently had a second story added and has been completely renovated. The store grosses approx. $6,000. per month and is located in an area of new apartment buildings. Stock to be purchased separately. Can be F.B.D.B. financed. Try your down payment on asking price of $79,000.00 by contacting 385-5741. COLIN CRAVEN 386-0627 or GORDON ELLIS 592-0079. M.L. 15928.

NEWSTEAD REALTY LTD.
1637 Fort St.
598-5166

NEW HOME
FULL BASEMENT

See this beautiful Spanish type home that features ground level entrance to large well appointed foyer. Large modern kitchen with dishwasher space, large eating area, entrance to huge sundeck. Spacious living room and dining room. Three finished bedroms up. Great potential for developing lower level. Asking $72,500.
MARY JAMES
598-5166 386-9690

CITY COMFORT

4-bedroom character with separate beamed ceiling dining room, cozy den, modern kitchen and bath. Spotless and with stained glass and sun porch. At $54,500 this won't last. Phone now. MLS 15812.
HARRY GRAY
598-5166 477-9967

LAKEVIEW

¾ acre plus lovely 4-bedroom home with finished rec. room. Two fireplaces and warm electric heat. View of Prospect Lake $74,900. MLS 15086.
HARRY GRAY
598-5166 477-9967

A. E. LePAGE
WESTERN LTD. REALTOR
912 Douglas St.

OPEN HOUSE SAT. 1-4 P.M.
ELK LAKE AREA
5333 ALDERLEY RD. OFF SAYWARD

Three bedrooms, full basement. Rural setting. 10,000 square foot lot. Built-in oven and range. Old brick fireplace. Tool shed and chicken house. A pleasure to view. Vendor moving soon and will consider all reasonable offers. Listed at $64,500. Paul Smith 383-6905, 386-7551; Roy Neilsen 386-9046.

HIGHLAND AREA
7.6 ACRES

1,360 square foot 3-bedroom modern panabode with full basement, rec room and extra bedroom. Hot water heat. Rock fireplace. Modern barn, 28x51, with loft. Rural living at its best. Large mortgage can be assumed. Listed at $89,000. MLS 315547. Paul Smith 383-6950, 386-7551; Roy Nielsen 386-9046.

Whyte & Gower
Oak Bay Properties Ltd.
2227 Oak Bay Ave.
592-2407

BAY-QUADRA AREA
4 BDRMS — 1½ BATHS
$45,900

Charming, LARGE, older, well kept up house has over 1,200 sq. ft. of living space on main. Full dry bsmt — stairs to attic. Better phone right now on this new listing. MLS 15971. For viewing call Hugh Yerex. Office 592-2407 or 479-8169 anytime.

OAK BAY-UPLANDS
NEAR GOLF CLUB
AND YACHT CLUB

$115,000. Bright, sunny, delightful, modern family home of nine rooms; triple plumbing (one ensuite), four bedrooms, den, family room with fireplace, living room with fireplace, dining room, electric kitchen with built-ins, breakfast area, utility off kitchen. Entrance hall, and high basement. Patio and double attached garage, cement driveway, all on a wide lot, nearly half acre of park-like setting. Just call Fred Marconi for further information. ML 15402.
MARCONI REALTY 386-3941

TOD-HACKETT
CONSTRUCTION LTD.
Days 384-1101 Nights 479-6416

250 HOUSES FOR SALE

Castle Properties Ltd.

OPEN SATURDAY 9-1 P.M.

CHOOSE
YOUR HOME
Hide-A-Way
$46,900

Lakeview, 16 years old, .4 acre. Loads of potential here. 10 Min. to city.

12-Yr-Old $46,900

Three bedrooms, living room with fireplace, fully fenced yard. Immaculate.

5-Bdrm. Fam. Home

Marigold area, large lot. Modern large home. Low price $56,900. FOR INFORMATION ON ANY OF THESE FINE HOME (MLS) CALL:
CHRIS GREIG BOB KOHLRUSS
479-7995 386-6164 598-7689

GIBRALTAR

Couldn't be more solid than this neat and tidy little love nest. Ideal for retired couple or newly married. Large LR and one-bedroom, kitchen and bathroom on the main floor. Two small bedrooms, for the guests, downstairs. Full Bsmt., fruit trees, sun deck and very central. Five minutes walk from Woodward's. Asking only $43,900. So see it quickly with Irene Dalziel 386-6164 or 477-6380.

$43,900

Will put you in a tastefully decorated, completely modernized 2-bedroom home next to golf course and tennis courts. Wall to wal lthroughout, electric heat, large modern kitchen with W-D hookups. 60x120 duplex zoned lot. A really nice layout. See it with Tom Raig 386-6164 or 385-1606.

5 YEARS OLD

Immaculate 3-bedroom bungalow with living room, dining room, well planned kitchen and utility area. Electric heat and wall to wal lthroughout. Priced to sell at $48,900. Quick possession. MLS. Tom Raig at 386-6164 or 385-1606.

NORTH QUADRA

Trees and ever so quiet is this 2-bedroom home with full bsmnt. A style that would please any young modern couple looking for a good starter. All updated servcies and excellent old brick mod. fireplace. You must see this one. MLS. Call Hazel Campbell, 386-6164 or 592-0632 Anytime.

CITY HOME
PLUS SUITE

Well-built older home. Large living room and family dining room. 2 bedrooms, bright sunny kitchen and bathroom. Suite — large living room, kitchen, 2 bedrooms. Laundry room. Separate garage. All on well kept lot. New listing. $59,500. Call Connie Weyler 386-6164 or 592-1961.

MILL BAY

Distant Seaview, 30 min. from town. 2-yr.-old with 2 bedrooms on main and extra bedroom and rec room in full high basement Nice quiet area. Asking $54,900 TRADES ACCEPTED. Ben Greig or Irene Dalziel, 598-3105, 477-6380 or 386-6164.

MOVE RIGHT IN!
$53,900

Are you urgently in need of a home? We have one available now for immediate occupancy! Check these features, 2 bedrooms, living room, fireplace, dining room. Full high basement with extra bedroom down. Extra parking. Let me show it to you. Quickly call Irene Dalziel, 386-6164 or 477-6380.

GORDON HEAD
EXTRA LOT

Asking $91,900 nearly new three-bedroom stucco bungalow with full one-bedroom suite in basement. (Should rent $225) Just fit the market. Quickly call. Irene Dalziel, 477-6380 or 386-6164.

REYNOLDS
PARK AREA

This is one home you won't want to miss if you have discriminating taste. A very well cared for home. Large living room with fireplace, separate dining room, modern kitchen. 2 good sized bedrooms, and 4 pce. bath. on the main floor with 2 more bedrooms and family rm. down. Large landscaped lot in an area of fine homes. $59,900. For your personal inspection call Bob Kohlruss 598-7689 or Chris Greig 479-7995, 386-6164 (24 Hrs.) MLS 15968.
CASTLE PROPERTIES

Western HOMES Ltd.

FANTASTIC

This GORDON HEAD beauty is hard to beat. Over 1200 sq. ft. on the main floor. L.R. Sept. D.R. — Kit. with Bl. dishwasher, 3 B.R. and 2 bath. Lower level is professionally finished with entrance foyer, large rec. room. 2nd fireplace and 3 pce. bathroom. Landscaping all completed with bonus feature of underground sprinkle and completely f-e-n-c-e-d yard. Priced right at $69,900 with $31,000 1st mtg. at 10% int. per annum due May, 1979. (Excl.) Courtesy to all realtors. Phone today.
Wilf Cotton and
Terry Eden
386-3494 (24 hrs.)

NEW LISTING
CENTRAL
SAANICH
2.35 ACRES

Yes, 2 1-3 acres of mostly cleared gently sloping land in the Keating X Road area. Includes a large double garage with workshop area and an older remodelled 3 bedroom home. House requires some finishing which you can do to suit your own taste. Full price $85,900.00. Call now for an appointment to view. MLS 15857.
Wayne Rowe
386-3494 (24 hrs.)

WHITTOME'S
4520 West Saanich Road
Royal Oak Branch
479-1667

BRENTWOOD
NOW $47,900

Ideal starter or retirement, 2½ B.R.s, utility off kitchen, separate storage off carport. This home sits on concrete pad, has cushion vinyl kitchen floor, carpets on other floors. No renovating to do, and ready for early occupancy. Existing mort. at 9½%. Just one block to marina.
479-1667 Wilfred Davis 658-8884

J. H. WHITTOME AND CO. LTD.
ROYAL OAK BRANCH

JUBILEE
$55,900

View this immaculate character home offering 3 bedrooms, living room with F.P., separate lge dining room, family kitchen and full basement. Call quickly on this one. An exclusive with Grant MacFarlane, 386-3585, Victoria Realty Ltd.

$40,900

2 Bdrm on 70x160 fenced lot, with fruit trees Recently painted in and out. New W.W. in LR. Workshop, separate garage. 967 Bray. 478-2467, 388-8971.

PENTHOUSE REALTY
LTD.
203-895 Fort St. 386-6762

250 HOUSES FOR SALE

Century 21
REAL ESTATE
ISLAND PACIFIC
REALTY 3200 QUADRA
388-6231

SIDNEY
RETIREMENT GEM

Attractive two-bedroom bungalow on quiet street close to shopping. Cosy living room with fireplace. Modern kitchen. Garage plus carport. Many extras. Good value. $47,900. Call HEIDE WHITE or STANELAND JOHNSON, 388-6231 or 652-1828 or 384-0994.

Quick
Accommodation

Duplex zoned for one or two families. LR. Cab. elec. kitchen with Dining area, F.C. basement. Large lot with plenty of parking. $45,000. MRS. McKEAGE, 388-6231 or 479-5868.

HANDYMAN
SPECIAL PLUS

Rarely does such an opportunity come on the market as this 5-suite apartment house. All self-contained, good high lot with rear service lane and even fruit trees. Move right in at a low price. MRS. McKEAGE 479-5868 or 388-6231.

OAK BAY BORDER
$64,900

Do you have a large family? Do you like old world construction and charm in an established area very close to all conveniences? If yes, then this is your home. 4 large bdrms., huge dining room, fireplace, big sunny kitchen, laundry room, garage and full high basement with extra bedroom and lots of extra space are just a few of its many features. Excl. Call now. GLENN NICHOLLS or GERRY FINNIGAN, 388-6231, 598-7689, 383-4739.

CLOSE to WOOLCO

3 Bdrms. sunny patio off kitchen. All fenced yard. Delightful, cosy starter only $47,500. MLS 15245. Call IRMGARD or HELEN 388-6231 or 598-2461 or 386-6677.

GORDON HEAD
EXECUTIVE
$75,000

This 4-bedroom beauty is loaded with gadgets, stereo intercom, burglar and fire alarm, auto door lock system, sprinklers system, built-in vacuum and many others. Big DR and LR with FP. Beautiful, modern kitchen and E.A. With the best built-in appliances, sunken rec room off kitchen with FP. All on a big lot with beautiful patio in the back of this fine home. To view this new exclusive quickly, call SHANE BEFURT 388-6231 or 477-4738.

GORGE

Move right in and start living in this perfect starter or retirement house. Easy-care, elec. htg., 2 bdrs., W to W, stove, fridge, washer, dryer and curtains. Large fenced lot. Excellent buy at $47,900. Call IRMGARD HELEN at 388-6231 or 386-6677 or 598-2461.

Bayshore realty ltd.
1006 Fort 388-6424

OAK BAY
1547 YALE ST.
VALUABLE
PROPERTY
$49,700
OPEN HOUSE
SAT. 1-4

Small nice no-step home. 2 bedrooms. W-W rugs, fireplace, utility room, carport.
JIM COWLEY
656-3675

HIGH QUADRA
$57,900

A solid comfortable two-bedroom home in a much sought after area. 20x12 ft. carpeted living room with fireplace, separate formal dining room. Large kitchen with family eating area. Full basement has third bedroom rumpus room, utility and much storage.
June Houghton Syl Shumka
477-6185 385-7373
388-6424 anytime

HAMPTON PARK
$45,900

Two-bedroom plus nursery room. C.M.H.C. approved older home. Carpeted living room, large modern kitchen. Full basement, new wiring and newer furnace. Separate garage. Good older home, ideal for starters or retired. Large lot with many fruit trees. MLS 15683.
SYL SHUMKA
388-6424 (anytime) 385-7373

SWIMMING POOL
PLUS

Solidly built, spacious two-bedroom home located on a quiet residential street in much desired CADBORO BAY. The large well-landscaped grounds have mature trees and fenced for privacy. Bright living and dining room have attractive corner windows. Good sized kitchen with eating area and plenty of cupboards. Pleasing exterior with shake roof and gleaming white stucco. Full high basement and drive-in garage. $77,500.
JUNE HOUGHTON
388-6424 477-6185

LANSDOWNE Properties Ltd

$57,900

Modern, 4-level split home on view lot with park area adjoining, has many advantages. Floor to ceiling FP of used brick in large L.R. with sundeck, 11x22 is excellent for entertaining. Workshop 21x13 has outside door to carport. This home is too good to last. Vendor transferred. Quickly call ADELLA ZARFT 592-2431, 24 Hrs., 478-9607.

BANFIELD PARK

Perfect starter home for the young family with 3 bedrooms up; living, dining room and kitchen on the main. Full cement basement. Asking $42,900. Call ADELLA ZARFT now at 592-2431 or 478-9607.

ONLY $16,900!
YES

For your own modern 2 bedroom mobile home located within 10 minutes of downtown. 814 sq. ft. of living space, low monthly costs and virtually no maintenance. To view call GERRY FINNIGAN 592-2431 or 383-4739.
LANSDOWNE PROPERTIES LTD.

"TURGOOSE POINT"
Brand new — 5 miles south of Sidney. Water views and close to a virtually unused Govt. wharf. — approx. 2000 sq. ft. finished bungalow with triple carport — 4 or 5 bedrooms — lot 70'x120' — 3 bathrooms (2x2 pc. plus 1x4 pc.) — thermopane windows and sliding doors — electric heat — built in intercom and vacuum cleaner systems — lovely wall to wall carpets — and 2 wrap around floor to ceiling fireplaces — garbarator (on sewer) — shake roof — large view patio — only $86,000. (and mortgage paper or 19' motor home considered in trade) Please call Wess Dickie 382-4312 (home 477-4662) Dickie Agencies Ltd., 919 Fort St.

OVER ½-ACRE, AREA OF LOVELY homes, country atmosphere yet close in, large living room with fireplace, sunny eating area. 2 large bedrooms, basement, many extras (built in dishwasher, knotty cedar cabinets etc.), lots of room for animals, gardening and children. Make an offer on asking price $56,500. 479-2693.

4-BEDROOM HOUSE ON WEILER Road, Sidney. $48,500. All offers considered. No agents please. Phone 479-3946.

250 HOUSES FOR SALE

WILLS and WONNENBERG REALTY LTD.
1318 Esquimalt Rd. 384-0581

BEAUTIFUL
BROADMEAD

This is a beautiful home! Custom built and so well set on the lot with picturesque landscaping. This is a modern Tudor, with 15'x19' living room, having a 15' stone floor-to-ceiling fireplace with raised hearth against a feature wall. Formal dining room is 11'x13'. Custom kitchen is so functional with counter top range and separate wall oven. Off kitchen is utility room with 2-piece service bathroom. Family room and eating area is to left of kitchen with brick floor - to - ceiling fireplace along whole wall. This room opens through sliding glass doors to patio and rockeries. 4 bedrooms up with 11'x16' master with ensuite. Another bedroom opens onto a 9'x11' balcony that is sheltered and warm for those Sunday morning coffees. Large 2-car garage within roof line, which has enclosed breezeway to utility room. The decor is lovely, owner has put "quality" everywhere, including 200-amp. service electrical heat with 14 thermostats!! And to top it all off, the "home" has that quiet "inner-calm" feeling. Please call FRANK WILLS now for personalized service. Remember the coming "Uplands" is Broadmead. Asking $130,000. MLS 15787 Call 384-0581.

Just Listed
$48,700

Spacious 3 bedroom home 2 blocks to Dallas Rd. waterfront. Excellent condition throughout with W-W carpets brick fireplace and high(useful) basement. The R-3L zoned lot is a bonus. Be first to call and view with C. Eshom 384-0581 or 478-5763.

C.N. Montague Co. Ltd.
384-9318
1028 BLANSHARD ST

OPEN HOUSE
WED., THURS., FRI., SAT.
1:30 - 4:00 P.M.
3215 UPPER TERRACE
IMMEDIATE OCCUPANCY

for you in this SUPERB EXECUTIVE HOME offering 2100 sq. ft. of main floor living in a spacious manner. Featuring EXTRA LARGE living room — dining room — kitchen and patio — den — 2 fireplaces — 3 bedrooms — full basement with some development — 2 car garage — set on a .6 acre of PARKLIKE GROUNDS of trees, shrubs and sprinkler system. ALL REASONABLE OFFERS OR TRADES considered on asking price $119,950. MLS 15793 A. Mauger 384-9318 or 598-2385.

DANE DEVELOPMENTS

$69,900
7 NEW HOMES IN
GORDON HEAD
DIRECT FROM
BUILDER

Here is your opportunity to have first choice of our new 3 bedroom houses on Shelbourne at the foot of Mount Douglas Park. Choice of floor plans, with features such as shower en-suite, large bright kitchens, 2 fireplaces, forced air furnace, double car ports. Close to schools, shopping and recreation area. Financing available.
For further information please call G. N. Bergstrom at
592-2449 or 477-2963

TOWN AND COUNTRY REALTY
3579 DOUGLAS STREET
382-7276

UPLANDS
Low Long Rancher. Very spacious 3 bedrooms, den, rumpus with large fireplace, living, dining, utility, 3 bathrooms and family size kitchen. Very bright modern home with many features. Ideal family and in-law home and very impressive for the family who entertains. $149,900. Clear title. A. Klenman 382-7276 or 592-9771.

$5,000 DOWN
Quality built home by master builder on large view lot. (100x150) at Cobble Hill. All services underground and new homes up to $150,000 in this area. This is full basement home, 2 fireplaces, 3 bathrooms, 3 bedrooms. Tastefully decorated best buy on Vanc. Is. for only $65,000. MLS. A. Klenman 592-9771 or 382-7276.

HOMES UNDER
CONSTRUCTION
CRAIGDARROCH CASTLE

Right behind the castle. a home of distinction. We have the plans for a superb home. Beautiful treed lot and prestige builder. Call us to view plans and lot but don't delay on this one

ELNIDO CRESCENT
Treed lot. Lovely home 3 beds, 1½ baths, full basement, 2 fireplaces. To view this lovely home, please call.

TEN MILE POINT
The ultimate home that has everything. Now under construction. Please call us for information on the above houses.
595-5171 LESLIE BOHER
388-6275 (Pgr. 729)
TERRY SMOLLETT
595-5171 656-5882 (Mobile JL3-8876)
Canada Trust

MUST SELL
IMMEDIATE POSSESSION
CLEAR TITLE

4-Bedroom home in Lake Hill on large corner lot. Many fine features including wall-to-wall, 2 fireplaces, double garage, duplex zoned. 2-bedroom basement suite can be rented for $300 plus. $78,000. 479-1517.

2-YEAR-OLD, 3-BEDROOM, 3-bathroom house with deluxe rumpus room, fully fenced on landscaped lot. Drapes included. At low price of $61,000. Location Gordon Head. 477-3665.

OPEN HOUSE, BY OWNER
Thursday-Sunday 1-4 p.m. 2 bedroom house, like new. Basement, brick fireplace, lot 50x120. Vacant, 1253 Oakmount off Cook. All reasonable offers onsidered. 595-1139.

4-BEDROOM HOME IN NEED OF some repair on 2½-acre lot, all fenced with 2 small barns. Next to Elementary School. Offers over $65,000. No agents please. Metchosin area. 478-9493.

FREE
Two years rent, 25' house boat barge type, (not powered), semi-furnished, oil stove, fridge, carpet, etc. Close to shop and bus. $6,500. 385-2082.

CITY, 2 BEDROOMS $43,700
19x15 living rm. Each bedrm., 13x11. 2 yr. roof, furnace, wiring, carpets.
Ryan Properties Ltd., 382-8135

265 HOUSES WANTED

FOR SALE
Royal Trust
4082 SHELBOURNE ST.
384-8001

3 BEDROOMS
ONLY $42,350
An excellent buy. Home has full basement, fireplace, large duplex zoned lot and immediate possession. Hurry and call to view.
BERNEIDA TAYLOR
477-0191 382-9485

UNBEATABLE VALUE
Only 6 years old, 4 bedrooms and 5th bedroom partially finished. An attractive well-built full basement home. There's also a 20' rec. room, beautiful new W.W. carpet and fridge and range included. Vendor has just reduced the price to $55,900. For immediate sale! MLS 15933. Call now:
RAY TILLYER or
JUDY JOHNSON.
477-0191 477-1650

ROCKLAND
This 5-year-old home is new on the market. Presently tenanted, it must be viewed by appointment only. Living room with floor-to-ceiling fireplace. separate dining room. Cabinet kitchen with large family room up the open stairwell to 3 good sized bedrooms, master en suite, a further full bath plus another 2-pce. Full high cement basement. Priced to sell at the price of $92,500. To view, call:
ROMA or JOHN MOLYARD
477-0191 384-4827

SUNNY BRENTWOOD
Large secluded lot, brand new well constructed home, wraparound sundeck, ensuite, extra fireplace and plumbing roughed-in on the ground floor. Quality carpet throughout, whole house done in cedar siding to give it a rustic appearance in the trees. Extra insulation. Asking price $68,500. Call:
477-0191 BILL KAPTEYN 477-4363

JAMES BAY
Walking distance to downtown. Beautiful living accommodation in this older classic home, 3 bedrooms, large bright living room and family size kitchen. Asking price $48,500. MLS 15496. The lot has a value of almost $48,500 because of its zoning. Call:
477-0191 BILL KAPTEYN 477-4363

WESTMONT
REALTY LTD.
920 HILLSIDE
386-6796

QUIET YET CLOSE

See this brand new 3 BR., full basement home located on a quiet cul-de-sac and close to all conveniences. It has an in-line living-dining room with fireplace, spacious kitchen with generous eating area. Master bedroom with large walk-in closet and 2 pce. en suite. At $58,900 it has to be the best buy.
386-6796 DAVE TAYLOR 384-2718

BEAUTY WITH
VIEW

Cedar Hill Golf Course is at the front of this almost new 4 BR. large family home. The daylight basement is well developed and boasts of a Rec. Room, Play Room, Laundry Room, 1 BR. and 2-piece bath. An adjoining double garage has been converted to a billiard room with sundeck over. The view is beautiful a must to see.
386-6796 ARNOLD MARR 477-6233

BRAND NEW

Choose your colors, nearing completion. Features 3 bedrooms, 1½ baths, fireplace in the formal spacious living room, separate dining room, wall-to-wall carpet. The full basement boasts a rec. room with fireplace, laundry area, drive-in garage. Check it out.
ARNOLD MARR
386-6796 477-6233

JUBILEE AREA

Cosy two bedroom home on a dead end street. Nice fireplace in the living room and a beautiful shaded backyard for summer evenings. Ideal starter or retirement. Priced to move at $39,900. MLS 15970.
386-6796 BILL SIDHU 477-5382

BROWN BROS. on BLANSHARD
"People Helping People"

OPEN HOUSE
1233 Sunnyside
Sat., Mar. 6th
1:30 - 4:30
VALUE AND
SEAVIEW

Only three years old, quiet location, but close to bus and stores. 3 bdrms., living room with fireplace, another in unfinished high basement. 1½ baths. Basement ready to develop rumpus room, or in-law suite. Fenced garden, ample parking for boat or camper. House very cheerful, perfectly maintained and tastefully decorated inside and out. $59,500. MLS 15923.
OLGA ZACHARY, 592-2265
or 385-8771 (anytime)

VIEW ROYAL
5 Bedrooms

Situated on a quiet, no-through road, this home is suitable for a large family. Comprising 2400 sq. ft. with an 18'x24' living room with an attractive rock fireplace and cathedral beam ceiling. Separate dining room. Family-style kitchen, family room, 5 bedrooms, en suite bath in master, sunken tub in main bathroom, plus a 1-pce. off utility room. Patio, sundeck, on a large lot with treed surroundings. Priced at $69,900.
DOUG LAWSON 595-2486
or 385-8771 (anytime)

NORTH SAANICH

Half acre partially treed lot. Ideal family home with expertly developed lower level. Main floor has 3 bedrooms, living room with fireplace and dining room. All carpeted. Family kitchen with eating area. Lower level 20x22 rec room with curved bar. Lovely panelling. One large bedroom, sewing room, workshop and lundry. MLS 15766
Only $69,900
JOE RICKARD or
CEC PEARCE 385-8771
(anytime)

5 BEDROOMS

Privacy for everyone, can be yours in this 5 bedroom, plus den family home. 3 sets of plumbing (Master en suite), good sized living room, dining room, with eating area in the kitchen. All of this plus a rumpus room. Early occupancy is needed. Drive by 9502 Greengiade but please don't disturb. $63,500.

IN-LAW SUITE

3 bedrooms plus a 1-bedroom. self-contained in-law suite (that rents for $175). Situated in the heart of Sidney on a large lot, 60x190' average, that is nicely and extensively landscaped. Close to $66,500.
Sparling Real Estate
Betty du Temple
656-5511 Res. 652-3219

WATER VIEW HOME FOR SALE
4 bedrooms, large kitchen, dining room, living room, family room, double carport, unobstructed view of Victoria and Esquimalt Harbor. Only 4 blocks from beach and bird sanctuary, asking only $92,500. Information phone L. Wergeland Construction Ltd., 478-2998.

250 HOUSES FOR SALE

REALSPAN PROPERTIES LTD.
1031 VANCOUVER ST. 388-6454

SIDNEY $59,500

New 3-bedroom home.
—Superior construction, with thermopane glass throughout.
—6" insulation in ceiling and 3½" in walls.
—Living room 16x13 with 11x9 Dining room off.
—Brick fireplace-raised hearth.
—Close to schools and shopping.
Phone anytime to view.
BLAKE CROTHER
388-6454 652-2553

PANORAMIC
SEAVIEW
OF
COLES BAY
$108,000.00

This mastercrafted home is on .63 of an acre and the view is breathtaking, a few special features are:
—Fully Landscaped Lot.
—Two Heatalator fireplaces.
—Quality wall to wall carpeting.
—Two car garage.
—Hot water heating.
—5 or 6 bedrooms.
—Rock wall feature in living room
This property is newly listed and will sell quickly.

TRI-PLEX
$71,000.00

This home has two, one-bedroom suites on the main, with a large 2-bedromo suite up. Has a full basement and is located at 1325 Stanley St. There are fireplaces in all suites. Has an income of $684 per month. Drive by and call me for a viewing.

RIGHT ON THE
WATER AT
LANGFORD LAKE
$75,900.00

This family residence is located in a quiet area and has 2100 sq. ft. of developed home. There are 4 bedrooms, a family room and the lot is fully landscaped. Ideal serene living can be yours, to view please phone me.
JOHN F. COLWELL
388-6454 592-9828

WHITTOME'S
1111 BLANSHARD 388-4271

QUICK POSS.
2 OR 3 BDRMS.

Move right into this clean, attractive, no Bsmt., older home in Marigold area. Approx. 944 sq. ft. LR with fireplace and W-W carpet. Bright roomy kitchen with eating area. Utility rm. with W-D connections and room for deep-freeze. Only $42,000. View anytime with SHIRLEY WILDE 478-2459, RUTH LUKAITIS 477-5306 or 388-4271.

LAKEHILL
BEAUTIFUL LOT

JUST LISTED — Nestled among stately Oaks in a good area, an immaculate home on ½ acre landscaped lot. Quiet cul-de-sac and very private easy care garden. Entrance hall, large LR with FP, separate DR—hardwood floors, 2 good sized BRs with dble. closets, huge kitchen with pleasant eating area, Rec. rm with F.P. in spotless full high above ground cement bsmt. ready for furthr development. Enclosed breezeway to big separate garage. A must see if you are in this price range. Asking $72,500. MLS 15929.
388-4271 GARY MENZEL 477-8494

WHY NOT LIST YOUR PRESENT HOME WITH ONE OF OUR PROFESSIONAL REALTORS?
J. H. WHITTOME and CO. LTD.

Whyte & Gower
Oak Bay Properties Ltd.
2227 Oak Bay Ave.
592-2407

OAK BAY
EASTDOWNE AREA
EXCELLENT BUY

Delightful newer 3 BR Bungalow with full high basement set back on a lovely corner lot. in most desirable area of newer homes. Living room has picture window with mountain view, also Fireplace. Cosy Dining room with door to small Patio. 3 good sized bedrooms. From Hall Staircase leading to basement with large recreation room and drive-in garage also lots of good storage area. Everything in spic and span conditon. For further information on this new listing priced at $65,450. Call LORETTA HOGARTH, 592-3537. Office 592-2407.

Century 21
REAL ESTATE
SUBURBAN REALTY LTD.
2684 Sooke Rd. (Colwood)
478-8316

OPEN HOUSE
SAT. 1:30-4:30
17 DOCK ST.

Will be out to sell this home in James Bay, so don't miss your chance to see it then. This four bedroom gem is close to park, school, shopping and all the interesting activities of Outer Wharf. Situated on a ice easy-care lot, this well maintained home is in excellent condition with aluminum windows, wall to wall carpeting, stainless steel sink etc. MLS 15176.
TOM DUNCAN 477-2462
AL PETERS 478-5992

SSC
SWINERTON,
STEWART CLARK LTD.
1318 Blanshard 385-2481
REAL ESTATE SERVICE
COAST TO COAST
AND U.S.A.

ACT NO W! ! !
This home is a pleasure to show, every room a delight to see, wonderful location yet close to the city, this is fantastic at the price of $77,900. MLS, 14874. Phone now 592-3920 or 386-6552 F. C. Hully, Real Estate, 620 View.

BRAND NEW $44,900, $43,500
3 bedroom, no basement homes in Sooke, electric heat, shake roof, firepalce, choose your own finishings. 1,100 sq. ft. 642-3731, 642-5865.

FOR SALE BY BUILDER
New 3-bedroom, 2-bath home on secluded treed lot on corner of Shelbourne and Cedar Hill Road. $69,900. Phone 598-6414, 477-2007.

CHAMPION REALTY LTD.
For Appraisal and Consultation
813 Fort St. 388-4577

250 HOUSES FOR SALE

SINCE 1887
Pemberton, Holmes Ltd.
1000 Government St.

906 LAVENDER
OPEN FOR INSPECTION
SAT., MAR. 6, 2-4 P.M.

For the convenience of those seeking a spacious modern bungalow in this popular residential district. Accommodation provides 4 BRs, 3 bathrooms and a large playroom in addition to the LR, DR and kitchen. Priced at $64,900. MLS. In attendance.
384-8124 MR. GREENE 385-0795

LOVABLE, LIVABLE
AFFORDABLE
4130 CORTEZ

Outstanding value is offered in this family home featuring 1800 sq. ft. of attractively finished living area.
—Tudor Styling
—3 Br's, den and FR
—Convenient kitchen
—Laundry room
—Attached carport
Only $72,900. MLS.
384-8124 JACK S. COLWELL

DRASTIC
REDUCTION

Owner says sell and has reduced price from $89,900 to only $83,000! This 3 Br Rockland home has many attractive features plus a beautiful yard for outdoor living. Tremendous value. Call for details and arrange a private viewing.
STU MACDONALD
384-8124 477-9889

GONZALES
ROSS BAY AREA

Seaviews, a block to the beaches, frequent bus service, elementary school and shopping close by. A delightful Cape Cod home offering an informal plan for family living, embracing nearly 2000 finished sq. ft. plus full bsmt.
1. Wide ent. hall, 17x15 LR with FP, 11x10 DR, both with lovely oak floors.
2. 3 Br's, 2 bathroom unique FP.
3. Open stairway to very lge adaptable, insulated and fully carpeted cedar panelled seaview room.
4. Space for bsmt. rec rm, heating, wiring, plumbing and maintenance in top shape.
Offered at $102,000. MLS 15917.
384-8124 S. SIMPSON 598-4056
384-8124 C. ANDERSON 477-3994

Investors
SYNDICATE
REALTY LIMITED
620 Broughton 386-7721

VIC WEST
BRAND NEW!

It will soon be ready to move into this well-built expertly finished family home over 1200 sq. ft. on main floor. Nice living room with fireplace. Dining room with sundeck off, good family kitchen. Three bedrooms. Full basement—well laid out for in-law suite. Asking $64,900. For further information—call Leo Pigert or Evan Williams 386-7721 anytime.

Open House
Wed., Thurs.,
Fri., Sat.
1:30-4:00
2744 Prior

Just listed this older, but in top condition family home. Large L.R. with fireplace. Family kitchen—dining room. Three bedrooms. Full basement. Separate garage. Asking $54,900.
For forther information call Leo Pigert or Evan Williams 386-7721.

$45,300

Completely remodelled 3-B.R. family home. In good area, close to schools, shopping, etc. Basement with drive-in garage. For viewing call Evan Williams or Leo Pigert, 386-7721.

BY OWNER. MOVING EAST. 1½-year-old home in Brentwood. Large dining room-living room, three bedrooms, wall-to-wall carpet, 1½ baths, dishwasher, two fireplaces, family room, den, one bedroom downstairs, covered sundeck, two driveways, fenced yard trees. Close to schools. Large 10 per cent mortgage. $66,900. 6973 Carmel Way. 652-3330.

YOUR OPPORTUNITY
To purchase three-bedroom, no-step bungalow located near Gorge Waterway. Enhanced by 150' wide lot — subdivision possibilities! Priced to sell at $49,900. YOUR condominium suite considered as trade. For RESULTS please call: RATHER Realty Ltd. 384-0212

BY BUILDER
Approximately 1500 sq. ft. of luxury living. Cedar ceilings through living, dining, kitchen and family room. 3 large bedrooms, master with dressing room and 3-pce. bath. $86,500. 386-6914.

CENTRAL SAANICH — VIEWS
Owner has bought, now offering for quick sale, unusually, charming .4 acre, 2-bedroom, 2 bath, 14-year-old home. Low cost living. about $70,000 (Reduced.) 652-3753.

253 COUNTRY HOMES
AND PROPERTIES

SOOKE
OPEN HOUSE
SAT. 1-4 P.M.
2002 KALTASIN ROAD

(off Sooke Road just before Ed. Milne School). A keen gardener has landscaped this attractive .4 acre lot, fenced behind the house with room for veg. garden and play area. 3 good sized bdrms. on the main, downstairs large family room, a darkroom for the photo bug and a workshop for Dad. Close to schools, short walk to bus and beach. Owners are moving up Island. Possession 30 days or at the end of June. Try your offer on the asking price of $55,000. If you can't make it Saturday phone for appointment to view anytime. New MLS. 386-2911 (office).
Marilyn Moore — 478-2482
Jo Lennox — 478-2563
Homefinders, Wall and Redekop

HIDEAWAY IN
WEST SAANICH

Special home for special people! Five beautiful acres of treed property, a private park in fact, totally secluded yet minutes to Royal Oak. Convenient to school, riding trails, Beaver Lake Park too. The residence was custom-designed with 4 huge bedrooms, den (or study) lovely family room off deluxe kitchen, post and beam living-dining room, laundry on main foor, rec room and workshop in basement. In all, about 3,000 sq. ft. finished. Truly a unique offering at $169,000. Call ROBIN ESTLIN 477-1841 or 652-5886. BLOCK BROS. REALTY LTD.

SIDNEY SEASIDE
1. Delightful lot on quiet cul-de-sac. Incomparable views to the East. Fully serviced and ready to build. $58,500.
MAPLE BAY
2. Sloping hillside lot on Arbutus Ave. with outstanding views to the south over Maple Bay, Birds Eye Cove and down Sansun Narrows. .66 acres on municipal water and hydro. $36,900.
For full information on the above properties contact:
384-8124 J. P. BELL 477-2562
384-8124 G. PERODEAU 656-4525
PEMBERTON HOLMES LTD.
1000 Government St.

PY OWNER — 12-YEAR-OLD, 3-bedroom character home on .55 parklike acres. (40 Rhododendrons). Ocean glimpses, Central Saanich, 10 minutes from town. Architectural designed open plan, 2 bathrooms, full basement. Built-in range and oven. $69,900. 652-3555.

SAANICH PENINSULA
PROPERTIES
For all real estate requirements.
Box 1235, Sidney, B.C. 656-4000

Granny Crochet!

by Laura Wheeler

Enjoy fashion's newest look in this crocheted top.

Top has Chinese-influence; it's crocheted of separate pieces, with long or short sleeves. Use worsted-weight synthetic. Pattern 877: Sizes 8-10; 12-14 included.

$1.00 for each pattern — cash, cheque or money order. Add 15¢ for each pattern for first-class mail and handling. Send to: Daily Colonist Pattern Dept., 60 Progress Ave., Scarborough, Ontario, M1T 4P7. Print plainly pattern number, your name, address.

New! 200 designs to knit, crochet, quilt, sew plus 3 free inside new 1976 NEEDLECRAFT Catalogue. 75¢

Crochet with Squares	**$1.00**
Crochet a Wardrobe	**$1.00**
Nifty Fifty Quilts	**$1.00**
Ripple Crochet	**$1.00**
Sew + Knit Book	**$1.25**
Needlepoint Book	**$1.00**
Flower Crochet	**$1.00**
Hairpin Crochet Book	**$1.00**
Instant Crochet Book	**$1.00**
Instant Money Book	**$1.00**
Instant Macramé Book	**$1.00**
Complete Gift Book	**$1.00**
Complete Afghans #14	**$1.00**
12 Prize Afghans #12	**60¢**
Book of 16 Quilts #1	**60¢**
Museum Quilt Book #2	**60¢**
15 Quilts for Today #3	**60¢**
Book of 16 Jiffy Rugs	**60¢**

Dramatic Darts!

Printed Pattern

9037 SIZES 8-18
by Marian Martin

SUNBURST DARTS are accented by the soft shoulderline — this easy dress is designed to turn a dull day sunny! Sew it in challis, blends, knits.

Printed Pattern 9037: Misses' Sizes 8, 10, 12, 14, 16, 18. Size 12 (bust 34) takes 2⅞ yards 45-inch fabric.

$1.00 for each pattern — cash, cheque or money order. Add 15¢ for each pattern for first-class mail and handling. Send to: Daily Colonist Pattern Dept., 60 Progress Ave., Scarborough, Ontario, M1T 4P7. Print plainly pattern number, your name, address.

How to get MORE FOR YOUR MONEY? Send now for **New Spring-Summer Catalog** — save up to $100 on the clothes you sew yourself. Free pattern coupon, too. Send 75¢ now!

Sew + Knit Book	**$1.25**
Instant Money Crafts	**$1.00**
Instant Fashion Book	**$1.00**
Instant Sewing Book	**$1.00**

253 COUNTRY HOMES
AND PROPERTIES

Almost Waterfront
Spectacular View
309' Frontage

You have to see this panoramic view just across from the waterfront lots in beautiful Sheringham Estates (West of Sooke). This home was custom built for owner. 3 bedrooms on the upper main with kitchen, living room and dining area all overlooking the straits. Lot is 1.05 acres on hydro, phone, blacktop, and piped water. Main level has "rec" room with second fireplace and workshop area, and carport. Also, there is the cutest guest "sleeper" cottage and a work shed. Lots of fruit trees and garden area. Just up from quiet sandy beach where surfs roll in. This a lovely retirement area with lovely homes all about, but so very quiet, shop at Sooke! MLS. Asking $74,900. Call Frank Wills 384-0581 or 388-6275 Pager 982.
Wills and Wonnenberg Realty Ltd.

ACREAGE
EXECUTIVE HOME
POOL

If you are looking for that large, exceptionally well-built modern family home on a piece of property that offers privacy and beautiful views at the same time, don't miss this one. Situated on 5.70 acres, this home has over 2105 sq. ft. on the main floor and offers large living room and dining room, four bedrooms, two bathrooms and lovely family room with fireplace and sliding doors to the pool area which is surrounded by a huge covered sundeck. You will also find a double carport, shake roof, barbecue and abundant storage space. This home is offered far below replacement cost at $115,000. ML15665. For further details and appointment to view call:
BAYSHORE REALTY LTD.
388-6424
DAVID BILLINGHAM 598-1177

256 WATERFRONT
PROPERTIES

LOVELY
COVE
SIDNEY

Here's a spacious character home in a quiet area of Sidney, yet close to town. Lots of room for the family and an in-law suite down make this a good investment. Outstanding views and a large lot for the gardener. Priced at $93,500. For details phone
ERIN FARQUHARSON
656-1154 656-5808
Gordon Hulme Ltd.

WATERFRONT
SHAWNIGAN
3½ ACRES

AN UNUSUAL PROPERTY! Divided in TWO LOTS, each zoned for DUPLEX. Build yourself two Duplexes and have THREE Rentals and BEAUTIFUL LAKE FRONT HOME TO LIVE. (Or keep it ALL for super-seclusion.) There is VERY LITTLE Lakefront Property left, and at $59,000 this is FINE VALUE. (Well treed and easy access.)
JOHN BISHOP
384-0581 or
RES.: 656-2308
WILLIS and WONNENBERG
REALTY LTD.

COWICHAN BAY FISHERMAN READ THIS ONE! !
I have cottage No. 217 for sale on Cowichan Bay Road. Good Government lease with 9 years to run. These are very popular year round living propositions. 2-bedrooms, living room, large kitchen and 3-piece pembroke bathroom. On sewer, municipal water and hydro. Annual lease $206.00 p.m. annual taxes $165.04 p.a. Asking price $19,500 For full description phone: URSULA E. S. LA LONDE, 598-3344.
JACK MEARS OAK BAY
REALTY LTD.

2 WATERFRONT
LOTS
BRENTWOOD BAY

Good, safe, year round boat anchorage. Beautiful sea views. Tall trees and good solid rock. Lot 3 is 50'x209x167. Lot 4 is 50x167x160. Serviced and on sewer. Must be sold together. Buy them and sell one off if desired, at your leisure. Brentwood Drive, near Marina. Asking $85,000 for both. National Trust Co. Hillside.
MR. STOTHERS
Bus. 595-2961 Res. 658-5025

WATERFRONT
2 exceptional homes. See our advertisement under column 250, Canada Trust.
THE ZIEGLERS
595-5171 592-1768
Canada Trust

100' OF SUPERB SHAWNIGAN Lake waterfront with unsurpassed southern exposure. Over half an acre of treed seclusion. Older home completely renovated. 4 bedrooms. 2 full bathrooms. 2 car garage. Immediate possession. $77,000. Call owner at 743-2607.

SANDY BEACH
FAIRFIELD
Gentle slope to wide beach. Large lot 62x185. Renovated 2-bedroom bungalow with part basement and modern services, outstanding water views. Only $79,900. New MLS.
385-2471 JACK BETTS 477-4042
Johnston and Co. Ltd.

VIEW ROYAL
Approximately 32,000 sq. ft. Excellent view lot on Helmcken Bay. Full Price $48,000. Builders Terms. Contact
D. H. MacGILLIVRAY 388-6691
Roberts Investments Ltd.

SHAWNIGAN LAKE, BESIDE Country Club, 131' frontage, roomy old but fixable summer cottage, large private dock, water, power. By owner. Offers near $60,000. Phone 112-922-5940.

SIDNEY REALTY LTD.
Real Estate — Insurance
Serving the Saanich Peninsula
656-3928

258 CONDOMINIUMS
and TOWNHOUSES

ORCHARD
HOUSE

Studio from $21,000
1 Bedroom from $26,500
2 Bedroom from $36,000

Open 2-8 Daily
Saturday 1-6
Sunday 1-6

647 Michigan St.
382-8231 382-8232

Inverness &
South Oak Bay

Large living room, dining area, 2 spacious bedrooms, master en suite, and a fully equipped kitchen. Sauna, whirlpool, pool room, lounge, hobby room. New listing. Good 10¼% financing. $36,500. Other units in South Oak Bay.
477-1841 TED WALFORD 598-1420
BLOCK BROS. REALTY LTD.

THE SAVOY
"A RARE OCCASION"
Two superior studio one-bedroom apartment homes now available. Tremendous buy at $37,000 and $38,000 in a steel and concrete building in centre of town. 777 Blanshard at McLure. To view call Park Pacific Investments, 383-4124 or 479-1113.

TRANSFERRED—MUST SELL
1-bedroom condominium on Esquimalt Rd., colored appliances, balcony. Facilities include sauna, billiard room, hobby room and recreational area. Asking $29,900. 383-6880 or 477-0279 after 7 p.m.

One bedroom cond. small, quiet, fireproof bldg., private balcony, covered parking, close to downtown, bus. $32,500 take over mortgage at 10½%. 658-5780 after 6 p.m.

3-BEDROOM TOWNHOUSE
$49,500. Big master bedroom, 2 bathrooms, sep. dining room. Part bsmt., 2-car garage. 4 appliances included. JIM RANSON, Westgate Realty. 388-9941.

258 CONDOMINIUMS and TOWNHOUSES

the Permanent

1125 DOUGLAS ST. and 3647 SHELBOURNE ST.

Affordable Quality
HAMPSTEAD HOUSE

—2 Bedrooms
—Most have 1½ baths
—Carpets by Jordans
—Extra large balconies (some glassed in)
—Separate dining
—Double sinks
—Controlled entry
—Sun roof
—Much much more

OPEN DAILY
(Mon. to Saturday)
1:30-4:30 p.m.
Priced from $35,500.

QUIET LOCATION
955 DINGLEY DELL
(The Gorge off Selkirk)

SID HASLAM 477-1994 or GRAY LAITE 656-5267, OFFICE 382-9191

$33,900
2 BEDROOMS

Best buy in town—brand new 2-bedroom suites (some with en-suite), comes with appliances, drapes, etc. Priced from $33,900 (ML) — open to offers. Act now—must be sold to close out project. Visit Display Suite No. 3, 848 Esquimalt Road. Open Wed., Fri., and Sat. 1:30-4:30 or view by appointment by calling HERB McDANNOLD 382-9191 or 658-8844.

$1,650 Down

3 bedroom unit, children and pets welcomed. Full price $32,900. New MLS. Phone R. W. RHODES 382-9191 or 479-9241.

Sensational Price!

$1500 down or $23,500 will get you into this 1-year-old efficiency suite with appliances, drapes, underground parking. Bedroom area can be shut off. MLS. PAUL HYATT 656-3150.

Canada Permanent Trust Company

Since 1904
Ker and Stephenson Limited
385-3411

PRIME LOCATION

An immaculate one-bedroom and den suite situated in one of Victoria's finest steel and concrete buildings. Spacious living-dining room area and twin-size bedroom. Wall-to-wall carpeting throughout and included are stove, fridge and dishwasher. Hot water heating, underground parking. An exclusive listing relistically priced at $52,000.
385-3411 (office)
B. F. Gorely
598-4239 (Res.)

Condominium Suite
BICKERTON COURT
250 Douglas St.

Once again we offer the opportunity for someone to buy into the finest adult building in Victoria, we have just one 1-bedroom suite available for sale on a high floor. You are, of course, aware that in buying a suite in Bickerton Court, you are also buying into a wonderful way of life. We have entertainment features second to none, and your neighbors in the building are among the nicest and most congenial people you will ever meet.
Come live with us, you will like it. Call JOHN JAMES for appointment to view.
PACIFIC STRATA REALTY LTD.
386-2437 24 hrs.

FARMER
Investments & Realty Ltd.
825 BAY ST. 382-2134

CHATEAUNEUF
1149 Rockland

The quality condominium of 2-bedroom homes is now open for viewing Mon.-Sat., 1-6 p.m.

3 BEDROOMS
(EASY FINANCING AVAILABLE)
1148 sq. ft.—$39,900

LR has wall mural with opposing wall in mirror tiles. Chocolate w-w shag, powder rm., kitchen—gold fridge, stove, washer, dryer. Upstairs, sculptured gold w-w, 3 BRs., 4-pce. bath, storage room.
1292 sq. ft.—$42,900
Large L-SHAPE LR-DR with green w-w shag, powder rm., avocado fridge, stove. Laundry rm. off kit., includes washer, dryer (room for freezer). Upstairs has sculptured nylon w-w, 3 BR (master 13½x11), storage rm, and 4-pce. bath.
Gorge Vale golf area. Call Jim Loiselle for appointment to view, 383-4568.

CEDARFAIR

A Quality Project By Danzo and Franco
Close to downtown featuring:
Fireplaces
Garburators
Coloured appliances
Pool Room, Sundecks
Underground parking.
YOU ARE WELCOME to view these Luxury suites by calling:
595-5171 TERRY SMOLLETT
656-5882
Mobile JL 3-8876
595-5171 LES BOHER
388-6275 Pager 729
Canada Trust

CONDOMINIUM

1 roomy bedroom, with nice living room, in-line dining room, cabinet electric kitchen. Available to tenants is swirl pool, games room, work shop. Located corner Quadra and Inverness on bus line and near shopping. Price $30,900. Good financing.
BOB GIBSON W. McCARTER
658-5153 592-3970
HENDERSON REALTY — 385-9741

BEACON HILL
1-BR.—$32,900

Drive by 1040 Southgate (between Cook and Vancouver) then call me to see this attractive one bedroom unit. Owner financing available to responsible party so try your down payment.
R. O. (BOB) HUGHES
Bus. 595-2961 Res. 592-2128
NATIONAL TRUST CO.

BY OWNER, 3-BEDROOM TOWNhouse, 1½ baths, completely redecorated thoroughout, hot water heat, swimming pool, close to schools and shopping. $36,500. 385-5513.

258 CONDOMINIUMS and TOWNHOUSES

WALTHAM HOUSE
1101 HILDA ST.

Bright, spacious 2-bdrm condominium suites. Ideal location close to all amenities. From $39,950.

Open to View
Mon.-Sat. 1:30-4:30

CLARENCE HOUSE
139 CLARENCE ST.
5 ONLY

Deluxe 1250 sq. ft. 2-bedroom suites, unsurpassed views, indoor swimming pool. Priced from $66,000 to $76,000.

Open to View
Mon.-Sat. 1:30-4:30

THE EAST PARK
1050 PARK BOULEVARD

Large, prestige 2 bdrm. suites overlooking Beacon Hill Park from $43,450.

Open to View
Mon.-Sat. 1:30-4:30

Whyte & Gower
Oak Bay Properties Ltd.
2227 Oak Bay Ave.
592-2407

JACK MEARS
OAK BAY REALTY LTD.
"The Professional People"
2194 OAK BAY 598-3321
3618 SHELBOURNE 598-3344

OPEN HOUSE — SATURDAY
2-3 P.M.
MARCH 6, 1976
1718 HAULTAIN, VICTORIA
Undervalued at $59,900. This 4-bedroom 1912 family home is a must to see. Modern service, feature dining room cozy den, big lot and assumable financing. BRIAN RIPLEY 598-3321. MLS.

(BR) FAIRFIELD-FOUL BAY
Very nice 2 or 3 bedroom bungalow. Separate dining and TV room. Vacant and priced to sell at $55,900 MLS.
(BR) MR. FIXIT (CITY)
3 bedroom 2 storey for $28,900 or
a bungalow for $30,900.
Why rent?
(BR) BRIAN RIPLEY 598-3321

SUNNY SUITE
Best bargain in town! $21,500. Hillside-Quadra. 1 B.R. condominium. Newly decorated, new drapes, new wall-to-wall. Appliances, balcony, thermopane windows. Immediate possession. To view call FRED MORGAN at 598-3321.

NEWSTEAD REALTY LTD.
1637 Fort St.
598-5166

OAK BAY

Close to Marina and Village. This one bedroom apartment is set among treed gardens, Fridge, stove, drapes included for only $34,000. Good financing. MLS 15705.
HARRY GRAY
598-5166 477-9967

TOWNHOUSE
BURNSIDE - GORGE FAMILY UNIT

Three bedrooms, swimming pool. Situated in a very convenient area. close to schools, park, transportation, shopping mall and arena.
MAIN FLOOR
Consisting of a through hall, living room and dinette with oak floors. Kitchen with fridge, and stove. Utility area. Sliding doors off the living room to open area and two-pce. plumbing.
UPPER FLOOR
Three bedrooms and four-pce. bathroom.
PRICE $36,500

To view call C. CARPENTER or WALLY HELLIESEN. B.C. Land and Insurance Agency Ltd., 530 Broughton Street, 388-5555.

F. G. CARVER & CO.
739 FORT

KARA VISTA
2626
Blackwood

We Dare You To Compare!

—2 Large Bedrooms
—11½% Financing
—Large Kitchens with eating area
—1½ Bathrooms
—Billiard Room
—Hobby Room
—10% down to qualified purchaser
—$39,500-$43,000

OPEN DAILY
1-5 P.M.
395-7324 — 388-9242

LIVE IN A CASTLE!!

Vacant and available now in Spencer Castle. Large luxurious 2-bedroom and 2 full baths condominium. Spacious living room and dining room, fully equipped kitchen and laundry. Pool, sauna and guest accommodation.
Excellent Financing
$66,500
MRS. MARILYN SECORD
384-7521 592-2105
BOORMAN INVESTMENT CO., LTD.
1111 GOVERNMENT ST.

TOWNHOUSE
$52,900

Near city centre, 3-bedroom, 1½ baths, new fridge, range and dishwasher, harvest gold. Covered patio off dining room. Double track with shears and over drapes in every room. Must be seen to be appreciated. Priced for quick sale. 592-7315 anytime. Ideal for pets. No agents.

PRIVATE SALE BY OWNER
Fairfield Road. S.E. exposure, delightful ground-floor suite with sliding glass doors on to protected cement patio, 2 bdrm, 1½ baths, wood-burning fireplace. Net area over 1,100 sq. ft. underground parking, concrete and frame construction. $52,500. Phone 595-4329.

LUXURY CONDOMINIUM apartment with full sized bedroom. Den and loft. All modern appliances. 1,200 sq. ft. Indoor pool, sauna, swirl pool, tennis court, games room etc. Full price asking $49,500. Inquiries please phone 388-4464 days, 479-4581 evenings and weekends.

258 CONDOMINIUMS and TOWNHOUSES

SOUTHPORT
1000 Esquimalt Rd.
Out Esquimalt, right on Lampson, right on Wordsley.

Recreation facilities in building, spacious low-rise living, shopping mall, sports complex, transportation, schools, beaches — all nearby. Sound great? Right! Sound Expensive? Wrong!

5 PER CENT DOWN
10¾ PER CENT FINANCING
$39,000 - $41,900

SEE IT—TRY IT—BUY IT
OPEN DAILY
1:30-4:30 P.M.
or call
RICK KINNIS 386-6796

WESTMONT REALTY LTD.
920 HILLSIDE
386-6796

NEW BRIGHT BEAUTIFUL BRICK BUILDING
2-BEDROOM DELUXE UNITS
2 ONLY
$43,900 - $45,900
NEAR GOLF, PARK, WATER

Including 2 patios (balconies). Own laundry room with deluxe automatic washer dryer. Stove, refrigerator-freezer, dishwasher, lovely rugs — all fixtures including chandelier, dressing room off master bedroom, covered parking. Excellent opportunity in desireable building.

JIM COWLEY
656-3675
BAYSHORE REALTY
388-6424

OPEN HOUSE
MON.-SAT. 2-5 P.M.
YORKSHIRE HOUSE
935 Fairfield Rd.

4 only 2-bedroom homes remain priced from $43,500.
Quality construction—short walk to downtown and Beacon Hill Park.

GRANDE OAKS
3968 Cedar Hill Rd.

Unique adult oriented townhouses. 18 units on 2 acres featuring recreation house with sauna, swirlpool and lounge.
$58,000-$59,900.

CANADA TRUST
1537 Hillside Ave.
595-5171

Spencer Castle
2910 COOK STREET
A Unique Luxury Complex

—4½ ACRES OF LANDSCAPED GROUNDS
—GUEST HOUSE offering:
7 en suite bdrms
reception facilities
large indoor swimming pool, saunas.
—6 STOREY CONCRETE AND STEEL BLDG.
—2 BDRM., 2 FULL BATH CORNER SUITES.
minimum 1345 sq. ft.
spectacular views
BUY DIRECT FROM BUILDER
OPEN THURS., FRI., SAT. 1-5
For appointment call 384-4013, 598-1060, 595-4329
Danzo and Franco Holdings Ltd.

BROWN BROS. on LANSHARD
"People Helping People"

SEA VIEW
IMMACULATE AND TASTEFULLY DECORATED ONE-BEDROOM CONDOMINIUM, SPACIOUS, WITH NICE CAPETING, COLORED APPLIANCES, SOME SEA VIEW WITH WESTERN EXPOSURE. CLOSE TO ALL AMENITIES AND DALLAS ROAD. PRICED AT $28,500.
REG SCHUMAKER
385-8771 (ANYTIME)
RESIDENCE 598-2333

BARGAIN

Smart one bedroom condominium suite in an attractive building. Suit single lady or gent. Close to Mr. Tolmie and shopping centre. Large living room with galley kitchen and quality appliances. Quiet bedroom with double shelved closets. Bright vanity bathroom. Good storage space. Interior swimming pool, swirl pool, hobby room and recreation room. No separate heat bills tp pay! Be first to call on this attractive offering. $34,000 on terms.
595-5171 WIN DOUGLAS 383-9902
595-5171 SIMON FLETT 592-7451
Canada Trust

Space and Convenience

Living room with fireplace, dining area, bright kitchen with eating area, 3 bedrooms, large master bedroom with balcony, short walk to all schools and University, full basement, 2 car stalls, swimming pool. A better townhouse for the asking price of $56,900. MLS. TIM HOSKIN 477-0141 or 595-6250.

Canada Permanent Trust Company

BEACON HILL PARK AREA
$59,900

2 BR. luxury condominium. Heated pool, games room. View of city and park from sixth floor. Exclusive with:
RED MOLYNEAUX
386-2111 658-5429
MONTREAL TRUST CO.

LAMPSON CONDOMINIUM

Second level 3-bdrm. unit located midway back from the street on the parking side. Why pay rent when for $33,900 you can own your own. Call for details:
386-3231 JOHN A. JOHN 477-8096
BLOCK BROS. REALTY LTD.

OPEN HOUSE
Fri.-Sat. 1:30-4:30
SOUTH OAK BAY
$41,500
302-2100 Granite St.
Front, 2 bedroom decorated condominium. 592-4430.

ROCKLAND AVENUE

Bright 2-bedroom condominium, facing south. 1½ bathrooms, sauna, swirlpool, games room. Close in. Oil hot water heating.
$44,900
JOHN TODD 384-9335; 598-7849
david burr ltd.
655 Fort St. 384-9335

258 CONDOMINIUMS and TOWNHOUSES

TRY YOUR OFFER
1560 sq. ft. of family living, 3 bdrms. (master 20x12), 1½ baths, main floor (laundry room, liv. and rec. rooms both 20x12. Private patio, garden, work-storage area. Double parking at door. End unit. Washer, dryer, range and fridge. Offers to $51,5000. To view 595-8863.

$23,300

Extra large bachelor suite, with separate bedroom, immaculate condition, top floor, drapes, w-w, sauna, underground parking, etc. 383-2888 or 385-7455. No agents.

TOWNHOUSE, 3-BEDROOM, 1½ baths, appliances, patio. Handy to shops and bus. 595-8818.

ONE-BEDROOM CORNER SUITE. James Bay. 383-0292.

263 GARAGES FOR SALE, RENT OR WANTED

WANTED TO RENT SMALL storage shed or single-car garage. Langford-Colwood area for dead storage, 478-9229.

AUTOMOTIVE AND BOAT storage, month to month, $30. Heated indoors. 382-5522.

265 HOUSES WANTED TO BUY

"WANTED"

Clients waiting to buy the following:
1—Family need good 3-bedroom, basement home. Prefer Royal Oak or Peninsula up to $60,000.
2—Large 2-bedroom or 3-bedroom home with southern exposure and view up to $135,000.
3—Modern 3-bedroom home on at least ½-acre required in Colwood-Metchosin area. Rec. room large enough for pool table. Some seclusion up to low $70's.
If you are considering selling, please call for professional real estate advice and appraisal of your property. No obligation. Call:
477-0101 RAY TILLYER or 477-1650
JUDY JOHNSON
Royal Trust Real Estate Dept.

DESPERATE NEED

on behalf of 2 purchasers. 1. In the vicinity of Claremont School. Should be fairly large and private lot. 3 bedrooms and some charm. 2. Older charming house in Fairfield or South Bay. 3 bedrooms or two and a den, with large kitchen. Both purchasers are ready to buy now. PLEASE call PETER BARDON, 592-2431, Lansdowne Properties.

WANTED IN OAK BAY
2, 3, or 4 bedroom houses for six families who have asked me to find them homes in South and North areas of the municipality. Please call if you are thinking of selling for up to $70,000. Call: DENNIS BERRY at 598-3344.
JACK MEARS OAK BAY REALTY LTD.

LOCAL BUSINESSMAN

Requires immediately a good 3-bdrm., full basement home. Must be in a good area with garden potential. He has cash to $70,000. Call now GLENN NICHOLLS 388-6231 or 598-7689. CENTURY 21, Island Pacific Realty.

A VERY SPECIAL CLIENT OF mine would like to purchase a Duplex in the Oak Bay district. This should be a side by side with two or three bedrooms on each side. Please call: IRA FREEDMAN at 598-3344.
JACK MEARS OAK BAY REALTY LTD.

CALL SHANE

For quick, thorough and reliable service in marketing your home, commercial or industrial property quickly call SHANE BEFURT, 388-6231 or 477-4738. 25-hour service. CENTURY 21, Island Pacific Realty.

UP-ISLAND COUPLE

Desperately needs easy care bungalow. Any good area up to $60,000. 3 bedrooms preferred. Call IRMGARD KNUDSEN, 388-6231 or 598-2461. CENTURY 21 Island Pacific Realty.

LANGFORD

This young couple is moving over from Vancouver during April and requires a 2 bedroom full basement home or a 3-bedroom one-level home. Must be located in Langford. Price range: $45,000. Please call Bob Kohlruss, 598-7689. Castle Properties Ltd. 386-6164.

WE WILL BUY YOUR HOUSE

for cash if it is suitable for rental. Please contract the Sales Supervisor of Homefinders, Wall and Redekop
386-2911

YOUNG COUPLE

Need 2 to 3-bdr. home in any good area. Willing to pay up to $55,000. Thinking or selling yours? Call HELEN or IRMGARD anytime at 388-6231 or 386-6677 or 598-2461. CENTURY 21, Island Pacific Realty.

TRYING

to purchase is difficult for a young family. This one requires a 2-bedroom modern home in any good area but can only afford to spend up to $45,000. Please call Bob Kohlruss, 598-7689 or 386-6164. Castle Properties Ltd.

CASH FOR YOUR HOME

Investor will pay spot cash for any home, any area, up to $45,000. Call GLENN NICHOLLS, 388-6231 or 598-7689. (24 hrs.) CENTURY 21, Island Pacific Realty.

RETIRED EXECUTIVE

Needs quality 3-bedroom home. Good residential location in Saanich Pen. All cash to people. $75,000. Call HEIDI WHITE 388-6231, 652-1828. CENTURY 21, ISLAND PACIFIC REALTY

NEEDS A JOB

Young man looking for a home to fix up. Must be $50,000 or less all cash. Urgent. Any area. Irene Dalziel, 386-6164 or 477-6380.
CASTLE PROPERTIES LTD.

URGENT

Side-by-side duplex in good area. Wanted immediately. Cash. Ben Greig, 386-6164 or 598-3105. Castle Properties Ltd.

TORONTO COUPLE

Want to relocate in Victoria area. They need a 2 or 3 bedroom home in any reasonable area. Call Chris Greig at Castle Properties Ltd. 386-6164 or evenings at 479-7995.

INVESTOR

is looking for a 2 or 3-bedroom home. Must be suitable for rental. ALL CASH UP TO $60,000.00 Chris Greig, 386-6164 or 479-7995 Castle Properties Ltd.

WANTED

Home on a large lot, 2 or 3 bedrooms, if you are thinking of selling please call Connie Weyler, Castle Properties, 386-6164 or 592-1961 (res.).

CASH BUYERS
For 2- or 3-bedroom home with basement preferred. Two purchasers want newer homes close in. Phone VICTOR WONG, 385-2458, Byron Price and Associates Ltd.

PRIVATE
Wanted reasonably priced older home. Will purchase for immediate cash. Phone 479-2209.

268 LISTINGS WANTED

TOM McCLUSKEY'S KEYS TO SELLING YOUR HOME

KEY 1 — Have your home priced right for today's market.
KEY 2 — Arrange to use the equity in your home for your next purchase and with no interest charges.
KEY 3 — Avoid losing a sale because your purchasers' home has not sold.
KEY 4 — For further information call Tom McCluskey at:
595-5171 Canada Trust 386-7320

268 LISTINGS WANTED

SHAWNIGAN REALTY LTD.
Shawnigan Lake 743-5311

LIST YOUR SHAWNIGAN, COBBLE HILL OR MILL BAY PROPERTY with
743-5311 JOHN ETTEMA 743-2607
743-5331 MARIE MALBON 743-5145
Call Collect Anytime

NOW IS THE TIME TO SELL!!

so that you may relocate prior to the next school term — for fast, accurate appraisal, guaranteed advertising and no obligation, please call:
595-5171 DICK JAMES 592-2139
CANADA TRUST

270 EXCHANGE REAL ESTATE

1—Will trade 2 new Up-Island houses for Building lots anywhere in Victoria or nearby area, will also consider older homes.
2—Lakefront house and Victoria revenues for Brentwood Bay waterfront property.
Please call Edith Gutemar, 479-1667 or 598-7053.
J. H. Whittome and Co. Ltd.
Royal Oak Branch

271 LOTS FOR SALE

SATELLITE PARK
1—Beautiful seaview lot just under ½-acre in size, 250 yds from the sea near Hatch Pt., 3½ mi. north of Mill Bay. This lot is on hydro and piped water. Beautiful country setting. $22,000.
CURTEIS POINT
2—A premium lot in every respect. Located in a quiet and prestigious area of N. Saanich. Fine view potential south over the harbour and to the east. Water and hydro. .85-acre. $42,500.
KEELING PLACE
3—Treed, secluded .92-acre homesite just off Hutchinson Rd. Good value at $17,500.
384-8124 J. P. BELL 477-2562
384-8124 G. PERODEAU 656-4525
PEMBERTON, HOLMES LTD.
1000 Government St.

SHAWNIGAN LAKE
Treed-quiet-town water — paved roads — perc. tested. 4 blocks to Lake, store, post office, laundry, schools, etc. Reasonable terms, discount if more than one taken by anyone. Go to Shawnigan Mill Bay Rd. turn west 3 miles to Wallbank Rd. (White house has "lots for sale" sign on it) turn 1 block to Wilmot Ave. and left again to La-Gorda Pl. Phone Gordon 112-743-2911.
Shawnigan Enterprises

TRANS-CANADA
GOLDSTREAM AREA
REDUCED, $29,900
This larger than average lot borders on Goldstream Park and Sooke Lake Rd. Presently zoned Duplex. Kindergarten, limited agricultural, etc. Perc tested, water at street. Terms are available. MLS. Please call:
C. A. CLIFF ANDERSON
384-8124 477-3994
PEMBERTON HOLMES LTD.
1000 Government St.

1½ ACRES WATERFRONT

Gently sloping to the north shore of St. Mary's Lake. Ideal "Getaway from it all." Location for your summer cottage.
TERRY SMOLLETT 656-5882 or
Mobile JL3-8876
LES BOHER 388-6275
595-5171 Pager 729
CANADA TRUST

Gemini Road

3.49 acres possessing sensational ocean views located among expensive homes. Superb building site. MLS $33,000. GRAY LAITE 656-5267 or SID HASLAM 477-1994.

Canada Permanent Trust Company

WATERFRONT FLORENCE LAKE

Sign on Savary Rd. — 50' road frontage, 88 ft. waterfront with total 14,731 sq. ft. High view of lake property is rocky and a filter bed is required. Priced right at $21,000.
STAN TRONT — 477-2829
HENDERSON REALTY—385-9741

2 LOTS

Metchosin 2.44 ac. $23,000. ML 15119 and Ardmore .9 acre with drilled well. $39,900. ML 15743.

THE ZIEGLERS
595-5171 592-1768
Canada Trust

ATTENTION DEVELOPERS!
Two subdivided but undeveloped lots off TUDOR AVE. on 10 MILE PT., EACH OVER ¼ acre. Offered at only $45,000 for both. MLS No. 15899. For further particulars call:
384-8124 MR. GREENE 385-0795
PEMBERTON HOLMES LTD.
1000 Government St.

DUNCAN
Available immediately, 29 fully serviced building lots in the Somenos Rd. area. $14,500. terms available with $3,000 down. Please call Rick Hawkes at Victoria Mortgage Corp. Ltd. 384-7128 or 477-0529 (Collect). Agent inquiries welcome.

CORDOVA BAY ROAD
Near Royal Oak Drive on Tree Top Heights. Irregular shape-corner lot. Full Price $38,000. Builders terms. Contact:
D. H. MacGILLIVRAY 388-6691
Roberts Investments Ltd.

SERVICE LOTS

Ready to build centrally located, good view of the Olympic, slope land. 652-2896 or 656-6113.

DUNCAN (SOMENOS RD.)
Ready to build lot near 9,000 sq. ft., fully serviced. $14,400 (sale by owners). 477-4297.

BROADMEAD
High amble wood view lot, $41,900. 595-8958 or 383-6518.

CORNER LOT, WITH PAVED roads, city water, Broomhill subdivision. 80x110'. $17,500. 382-8378, 387-3219.

BROADMEAD
High amble wood view lot, $41,900. 595-8958 or 383-6518.

½-ACRE LOT SOOKE, PERC tested, ready for builder. 642-5054.

273 PROPERTY FOR SALE

INVESTMENT ACREAGE

Are you looking for acreage to retire to up-island? How about over 13 acres at less than $3500 per acre only six miles off the highway near Saratoga Beach. Full price $44,900. Trade your home in Victoria. 595-5171.
BRIAN MARTIN
Canada Trust

URGENT!
Do You Have
A lot or land for rent or lease suitable for a Mobile Home?
WOULD YOU LIKE
To share it with me and earn extra revenue of about $90 per month. Call me at Robin Hood Sales, 478-1912 or write Box 4102, Victoria, B.C.

TOWN HOUSES
47,760 sq. ft. of level land on sewer consisting of 3 lots, 2 of which are zoned multiple family. Located in Duncan within walking distance of town. Asking only $2.51 per sq. ft. For full information call Don Oakes 478-4334 or B.C. Land 478-5588.

LAND FOR SALE. 25,200 SQ. FT. land located on View Street between Vancouver and Cook Street. Suitable for 76,600 sq. ft. apartment development. Call Mark Hartwig at 388-9181, evenings 382-7784. Diversified Holdings Ltd.

274 PROPERTY WANTED

SMALL DEVELOPER WANTS lots for townhouses, duplexes and single family dwellings. ANY AREA! Quick cash. PHIL SIMPSON OR DEAN ELLIOTT AT 386-7521.
BOORMAN INVESTMENT CO. LTD.
1111 GOVERNMENT ST.

ALL CASH

We will pay you cash for one lot or more, suitable for building; or acreage of any size in Victoria area, suitable for development. Phone now Kasapi Construction. 386-6191.

BUILDING LOT WANTED. COLwood, Metchosin, Langford. Call 592-3101.

274 PROPERTY WANTED

DISCREET SALES
Your house can be sold quickly and quietly. "For Sale" sign not necessary. Call me now. Leave your number if I'm out.
JOE PERCIVAL
477-8089 384-8101
KNOWLES REALTY LTD.

PROPERTY OWNERS

Do you have a lot or property you've considered selling? Our firm has a number of builders and developers who could be interested in your property. Call me to discuss value!
386-3231 BOB KERSHAW 592-6062
BLOCK BROS. REALTY LTD.

INSTANT CASH FOR YOUR LOT

Investor client will purchase with quick decision any suitable residential, duplex or apt. zoned lots. Please call GLENN NICHOLLS or GERRY FINNIGAN, 388-6231 or 598-7689 or 383-4739. CENTURY 21, Island Pacific Realty.

BIG BUYERS WAITING

Cash now for 5 acres or more of developable or holding land for subdivision, also zoned for apartments. Your thoughts will be listened to. Call A. Cohen 386-7721, Investors Syndicate Realty.

280 ACREAGE FOR SALE AND WANTED

GLEN LAKE AREA

44.5 Acres undeveloped area adjacent to services. Parts have good view. Under existing restrictions could be developed into 4 10-acre lots. This property could prove a valuable investment. Priced to sell at $150,000. Vendors open to offer and terms.
Call: 385-9741 anytime
FRED SUTTON 652-1867
BILL McCARTER 592-3970
BOB GIBSON 658-5153
HENDERSON REALTY LTD.

PORT RENFREW $7,500
Great opportunity to own .54 of an acre, corner lot right on Parkinson Road just before turn to hotel. Faces south, lightly treed, good home site or may be commercial. This is a good buy especially for investment. Call: 598-3344 URSULA E. S. LA LONDE.
JACK MEARS OAK BAY REALTY LTD.

ELK LAKE

Approx. 7 acres of nicely treed property overlooking Elk Lake, bordering on the park with easy access to the lake. An outstanding opportunity to purchase a delightful building site offering privacy and complete seclusion just 7½ miles from the city. Exclusive listing $79,000. M. E. Braithwaite, Financial Survey Ltd. 384-9305, res. 592-0638.

10 ACRES — HIGHLANDS

Take a look at this well-treed property on cul-de-sac with stream running through property for that secluded homesite in 7-mile circle. Asking $46,000 with terms or what have you to trade.
DAVID BILLINGHAM 598-1177
BAYSHORE REALTY LTD.
388-6424

5 ACRES
NORTH SAANICH
ONLY $60,000

Plus drilled well and year round irrigation pond. This 314'x700' level plot is ideal for hobby farm or horses. For further information or appointment to view, Call Evan Williams or Leo Pigert. 386-7721.

DO YOU LIKE TO SELL
Half an acre or over, Shawnigan, Mill Bay, Sooke, Millstream or Langford area for a building site or property with older house in need of repairs. Please call Edith Gutemar, 479-1667 or 598-7053.
J. H. Whittome and Co. Ltd.
Royal Oak Branch

WANTED TO LEASE VACANT building lot or larger property in Capital Region Area. Reply Post Office Box 904, Victoria.

5 ACRES, SOOKE AREA, WITH cabin, $58,000. By owner. Phone Mr. Wilson, 598-2331.

285 UP-ISLAND PROPERTIES

INVESTMENT ACREAGE

Are you looking for acreage to retire to up-island? How about over 13 acres at less than $3500 per acre only six miles off the highway near Saratoga Beach. Full price $44,900. Trade your home in Victoria. 595-5171.
BRIAN MARTIN
Canada Trust

MILL BAY

Eye-catching seaview surrounds this brand new 3 bdrm. dream home. Next to a forest it sits on approximately .6 acres. Offers on $65,900 MLS. GLENN NICHOLLS or GERRY FINNIGAN 388-6231, 598-7689, 383-4739.

Pearson Realty Ltd
BOX 399, PARKSVILLE, B.C.
248-3216 752-6964

DUNCAN
Available immediately 29 fully serviced building lots in the Somenos Rd. area. $14,500. Terms available with $3,000 down. Please call Rick Hawkes at Victoria Mortgage Corp. Ltd. 384-7128 or 477-0529 (Collect). Agent enquiries welcome.

PARKSVILLE LOVELY LARGE treed lot close to town, fully serviced by sewer, water, paving, and underground wiring. Priced to sell at $12,000. Phone 477-4171 or 477-4106.

EAGLE REALTY LTD.
Box 1050, Parksville, B.C.
Telephone 248-6191

290 FARMS FOR SALE AND WANTED

4 ACRES

... of farmland in North Saanich with the large two storey Cape Cod home. It features a large living room with fireplace, an enormous, efficient farm type kitchen with eating area, four bedrooms, two bathrooms, den, recreation area, etc., etc. All rooms of very generous size. Recently entirely renovated, including new shake roof. Ideal for horses or market garden. MLs 14668. Asking $144,500.
656-4000 K. DORST 656-2427
SAANICH PENINSULA PROPERTIES LTD., SIDNEY.

[illegible] ISLAND PROPERTIES

HORNBY
$8,500

Half acre building lot located in semi-developed area. Lot 192 Sandpiper Beach. A nice location for that summer retreat. Bob Kohlruss 598-7689 or Chris Greig 479-7995, Castle Prop. 386-6164.

DENMAN ISLAND
LOVELY ½ ACRE

Level, treed, no rock — just a stones throw from the oyster beds. $13,500.
595-5171 DICK JAMES 592-2139
Canada Trust

294 MAINLAND AND OUT OF PROVINCE PROPERTIES

MOVE EAST TO NEW BRUNSwick's beautiful Loyalist St. Andrews. $80,000 brings you Hobby farm with 600' seashore; 13 acreas cleared, fenced land; heated pool, new barn, large garage, orchard, gardens. 4-bedroomed, renovated house; superb views of historic Champlains Island and St. Croix Estuary. Details 656-5043.

160 ACRES, 8 MILES NORTH OF Princeton on Osprey Lake Road. $7,000 down, $150 per month. $70,000 asking price. Co-op land purchase 4 shares. Families preferred. 658-8617.

LOTS
Port Townsend. Recreational, wooded lots close to beach, marina, etc. $2,500. 477-9111 anytime.

Deaths and funerals

5 DEATHS and FUNERALS

BELL—Georgina (Ena) of Vancouver and formerly of Victoria and Calgary, on Feb. 28, 1976, in her 87th year. Born in London England, raised in Douglas, Isle of Man, and was predeceased by her loving husband Teddy, on Feb. 7, 1976 and is survived by her beloved family, sons, Jack of Victoria, Donald of Seattle; daughters Betty and Joan; loving sister-in-law, Mrs. Elizabeth Whitby of Victoria; grandchildren Donald, Mandy, Matthew; and great grandchildren, Carmen and Benjamin, Keith and Heather. Member of the Vancouver Manx Society for many years and active in various dog breeding associations in the area including the Pomeranian Club.
Funeral services 10:30 a.m., Sat. March 6, 1976 in the Boal Chapel, 1505 Lillooet Rd., North Vancouver with the Rev. John Frith officiating. Interment to follow in the North Vancouver Cemetery. Arrangements through First Memorial Services Ltd.

BLAKEY — Annie L. (Nan) Blakey, on February 29, 1976 in Victoria, a resident of Victoria since 1924, formerly of Island Road in Oak Bay for many years. Predeceased by her husband, Harold A. Blakey, May 7, 1943 and by her first husband, Andrew Thomson, August 17, 1933, she leaves her son, Dr. Alexander (Sandy) Thomson of 1450 Palisade Ave., Palisade, New Jersey, 07024, at present in Victoria; her sister, Mrs. Madge Calder of Duncan, B.C. She was a long time member of the First United Church and the Royal Colwood Golf Club.
Funeral service in McCall Bros FLORAL CHAPEL, Johnson and Vancouver Sts. on Thursday, March 4 at 3:15 p.m. with the Rev. H. Hunter officiating.

BUTLER — In Victoria, B.C. on March 1st, 1976, Mr. Humphrey Cecil Butler, aged 60 years, born in Saanich, B.C., late residence, 6542 Sooke Rd. Predeceased by his daughter, Mrs. Maureen Fisk in May 1975. He leaves his wife, Rosina, at home; daughter, Mrs. Harry (Carol) Caunt and grandchildren, David, Darryl and Brenda Caunt, Kamloops, B.C.; son-in-law, Karl Fisk, Victoria, B.C.; sisters, Mrs. J. F. (Edna) Crossley, Victoria, B.C. and Mrs. B. McCallum, Mill Bay, B.C.; brothers Wilfred, Adrian, Alexis and Maurice, all of Saanich, B.C.; aunts; uncles; nieces and nephews.
Private service in the Sands Mortuary Limited, "Family Chapel of Memories" on Thursday, March 4th, 1976. Flowers gratefully declined.
SANDS—VICTORIA

MAXWELL — After a lengthy illness, at the residence 203-675 Niagara St., Victoria, B.C. on March 3, 1976, Mrs. Ellen Beatrice "Nellie" Maxwell in her 80th year, born on Manitoulin Island, Ont., resident in Victoria since 1957, formerly of Thunder Bay. She leaves her sister, Ruby Sparrow, with whom she resided; also cousins in Eastern Canada and the U.S.A.
Funeral service in the FAMILY CHAPEL of McCall Bros. on Friday, March 5 at 1:15 p.m. (Flowers gratefully declined.)

McGILLIVRAY — On February 29, 1976, Mrs. Jean McGillivray, aged 88 years, born in Montrose, Scotland, widow of Neil McGillivray, she leaves a sister.
Funeral service in the FAMILY CHAPEL of McCall Bros. on Friday, March 5 at 3:30 p.m.

NYMARK — Absolom Halvor Nymark, aged 81 years of 1706 Denman St., on March 3, 1976 in Victoria, born in Norway, late of Cochenour, Ont., where he worked in the mines for many years. He is survived by brothers, sisters, nieces and nephews in Norway.
Funeral service in the FAMILY CHAPEL of McCall Bros. on Monday, March 8 at 3:30 p.m. with Pastor R. Nelson officiating.

O'HANLON — On March 2, 1976, peacefully at home, 2230 Kinross Ave., Victoria, B.C., Mrs. Margaret Mae O'Hanlon, aged 58 years. She is survived by her beloved husband, Michael; two loving daughters, Mrs. Patrick D. (Maureen) Price and Mrs. Phillip J. (Marilynn) Patterson of Victoria; loving granddaughter, Jennifer; her loving mother, Laura Evans of Victoria; her brother, Murray Evans of Whiterock, B.C.; one nephew and one niece. Predeceased by her beloved father, Capt. T. H. Evans.
Funeral service in Christ Church Cathedral, Quadra St., on Thursday, March 4, at 3:00 p.m. with the Very Rev. Brian Whitlow and the Rev. N. Robinson officiating. (Flowers gratefully declined. Donations, if desired, may be made to the Cancer Fund, 857 Caledonia Ave. or UNICEF, United Nations, New York). McCall Bros. Funeral Directors in charge of arrangements.

TAYLOR — In Victoria on March 1, 1976, Mr. Douglas James Lethbridge Taylor, aged 67 years of 2235 Harlow Drive, born in Nelson, B.C. and resident here for 60 years. He is survived by his loving wife, Eirene (Rene); two sons, Norman Douglas and daughter-in-law, Shirley; and Ian Welchman Taylor of Victoria; four sisters-in-law, Joan Tysoe, Cicely Campbell, Mary Edwards and Theo Allan; brother-in-law, Norman Welchman, and cousins in San Rafael, Cal. He retired in 1971 after 43 years service with the C.P.R. and was with the B.C. Coast Sevice until 1942 and latterly with the C.P.R. Ticket Office. He was a member of the C.P.R. retired Employees' Association, the Victoria Optimist Club and life member of Optimist International and an active member of Oak Bay Lawn Bowling Club. He was active in baseball at Carnarvon Park as an executive.
Funeral services in St. Mary's Church, Elgin Rd. on Friday, March 5 at 1:30 p.m. with the Venerable Archdeacon H. J. Jones officiating. (No flowers by request. Donations, if desired, may be made to the Carnarvon Pony League, Carnarvon Park.) McCall Bros. Funeral Directors in charge of arrangements.

WEARMOUTH — On March 2, 1976, Mr. Herbert Farrow Wearmouth, aged 91 years, born in Durham, England, and a long-time resident of North Saanich and Sidney, B.C. He leaves his wife, Margaret. Mr. Wearmouth was a member of The Royal Canadian Legion, Saanich Peninsula Branch No. 37, and the O.A.P. Branch No. 25, Sidney, B.C.
Service will be held in the St. Andrew's Anglican Church, Third St., Sidney, B.C., on Thursday, March 4, 1976, at 3:00 p.m., Rev. Robert Sansom officiating. Flowers gratefully declined. Arrangements by the Sands Funeral Chapel of Roses, Sidney, B.C.
SANDS—SIDNEY

WESTCOTT — Suddenly on March 1, 1976, at Chemainus, B.C., Mrs. Annie Mae Westcott (nee Beckton), beloved wife of Dennis Westcott of 7998 Beridge St., Crofton, aged 77 years. Besides her husband, she is survived by a brother, M. Beckton, Maymount, Sask.
A memorial service will be held in the Crofton village church on Friday, March 5 at 3:00 p.m. with the Rev. D. Stannard officiating. Flowers are gratefully declined. Sands Hirst Funeral Chapel are in care of arrangements.
SANDS HIRST—DUNCAN

[illegible] IN MEMORIAM

BELL — Jean, who passed away March 2, 1974.
"Gone, but not forgotten"
—Remembered always by Joan.

THEY SHALL GROW NOT OLD, AS WE WHO ARE LEFT GROW OLD, AGE SHALL NOT WEARY THEM, NOR THE YEARS CONDEMN, AT THE GOING DOWN OF THE SUN, AND IN THE MORNING, WE WILL REMEMBER THEM.
WITH GRATITUDE. SANDS.

10 FUNERAL DIRECTORS

McCall's

PRIVATE CREMATION
SMITH, Mr. James McLellan
KNIGHT, Mr. Elmer Shelton
THURSDAY
CLEMO, Mrs. Rhodena Maretta
1:00 p.m.—FLORAL CHAPEL
HANLEY, Mr. Walter J.
2:15 p.m.—FAMILY CHAPEL
O'HANLON, Mrs. Margaret Mae
3:00 p.m.—CHRIST CHURCH CATHEDRAL
BLAKEY, Mrs. Annie L. (Nan)
3:15 p.m.—FLORAL CHAPEL
FRIDAY
TAYLOR, Mr. Douglas J. L.
1:30 p.m.—ST. MARY'S CHURCH
SMITH, Mr. George Leslie
2:30 p.m.—FAMILY CHAPEL
McGILLIVRAY, Mrs. Jean
3:30 p.m.—FAMILY CHAPEL
McCALL BROS.
Floral Funeral Chapels
385-4465

Sands
SERVING VANCOUVER ISLAND
WE CARE
Dedicated to service
Sensible Prices
SANDS FUNERAL CHAPELS
VICTORIA 388-5155
SIDNEY 656-2932
COLWOOD 478-3821
DUNCAN 746-5212
LADYSMITH 245-2331
NANAIMO 753-2032
Your seven community Chapels, Independently Family Owned and Controlled. Sands since 1912.

MEMBER BY INVITATION
NSM NATIONAL SELECTED MORTICIANS
SINCE 1952
VICTORIA, 388-5155
SIDNEY, 656-2932
COLWOOD, 478-3821
DUNCAN, 746-5212
LADYSMITH, 245-2331
NANAIMO, 753-2032

Removal And Service Arrangement
Covering Vancouver Island
A Division of Sands

IFC INTERNATIONAL FLIGHT CARE
Specializing in forwarding to or from anywhere
WORLD WIDE FUNERAL INFORMATION SERVICE
call collect
or cable
"Mortuary Victoria"
A Division of Sands

Hayward's Thomson & Irving
Funeral Chapels
1625 Quadra St.
384-2612 — 386-3505
Superior Service Since 1867

CUNNINGHAM FUNERAL CHAPEL
1155 Fort Street
Phone 384-5512 or 384-8626
Offering dignified moderate service for all. Geo. S. Cunningham, owner, manager.

FIRST MEMORIAL SERVICES
Serving the Public and Exclusive Undertakers for the Memorial Society of B.C. 658-5244.

11 MONUMENTS

STEWART MONUMENTAL Works Ltd.
ESTABLISHED 18[illegible]
Memorial of Distinction
Marble fireplace and tabletops
1403 May St. 384-3452

MORTIMER'S MONUMENTS
ESTABLISHED 1877
"The Finest in Craftsmanship"
633 DAVID ST. 383-6421

13 MISCELLANEOUS

MEMORIAL SOCIETY OF B.C.
Brochure and full details from VICTORIA Branch
727 Johnson Street, Victoria
385-5214 (24 hour)

NOTICE TO CREDITORS and OTHERS
IN THE MATTER OF THE ESTATE OF JAMES VINCENT DONOHUE, late of R.R. No. 2, Cobble Hill, B.C.

NOTICE IS HEREBY GIVEN that creditors and others having claims against the estate of the above named deceased are hereby required to send them to the undersigned Executors and 1057 Fort Street, Victoria, British Columbia, before the 29th day of March, A.D. 1976, after which date the Executors will distribute the said estate amongst the parties entitled thereto, having regard only to the claims of which they then have notice.
HAZEL MYRTLE DONOHUE
MONTREAL TRUST COMPANY
Executors
By their Solicitors
MESSRS. HORNE, COUPAR & COMPANY

NOTICE OF APPLICATION FOR CHANGE OF NAME

NOTICE IS HEREBY GIVEN that an an application will be made to the Director of Vital Statistics for a change of name, pursuant to the provisions of the "Change of Name Act," by me:— Diane Marie Kerrie of 12-1205 Bay St. in Victoria, in the Province of British Columbia, To change my name from Diane Marie Kerrie to Diane Marie Mouner.
Dated this 2nd day of March, A.D. 1976
Diane Marie Kerrie

AUCTION SALE
of Goods repossessed from
W & B INVESTMENTS LTD.

We have seized and offer for sale by Public Auction at the Auction Gallery, 966 Yates Street, Victoria, B.C., Wednesday, March 10th, 1976 at the hour of 7:00 p.m., all the rights, title and interest of:
1, Koldcraft 540 pound Ice Bin.
1, Ice Crusher.
1, Supreme Metal 7 foot stainless steel Bar Sink.
2, Supreme Metal stainless steel Jockey Boxes.
Terms of sale on an as is, where is basis, cash plus 5% Sales Tax. For further particulars contact:
Aberdeen Food Equipment Ltd., 672 Dunedin Street, Victoria, B.C. 384-7138

Arab women's roles can differ from nation to nation radically

By LYNN SKZYNEAR
Colonist - Monitor Service

Arab woman: Is she beast of burden or lustrous jewel locked away from the eyes of the world? Neither.

Just as Arab nations differ, sometimes radically, so do the roles of Arab women.

The Lebanese woman in a Gatsby ensemble doing the "bump" in a late-hour discotheque is a contrast to her heavily-veiled Saudi Arabian counterpart.

A widely accepted misconception holds the Islamic religion responsible for the second-class status of many Arab women. In fact, the advent of Islam in the seventh century improved their status.

In pre-Islamic times Arabian women merited little respect or status. The birth of a daughter was regarded as a disgrace and some girl babies were destroyed immediately.

Women were bought and sold like heads of cattle; they had no property rights and were not entitled to share the inheritance from husbands.

In the ancient Arab tradition personal status was governed by customary tribal law, and this law permitted a man to have as many wives concurrently as he fancied, and to treat them as he pleased.

The advent of Islam changed woman's lot in many ways.

The writings of the Koran forbade the killing of children. Concubinage was prohibited, and it was specified that women must be subjects rather than objects in the contract of marriage, which should be a legal, written agreement between two people. Under this contract, a wife could dictate marriage terms as well as divorce terms.

The Koran forbids a man to have more than four wives concurrently and commands that wives be treated equally. It gives a married Arab woman the right to keep her family name and to sue and be sued in her own name, independently from her husband. Furthermore, she has the right to buy and sell property and to own and operate her own business.

Marriage among Arabs does not affect in any way the independent property rights of either the man or the woman.

It was not until the Mongolian invasion in the 13th century that Arab women retired into positions of weakness and became subservient to males. This period lasted until the late 19th century and is considered the dark ages for Arab women.

What went wrong? Some historians attribute this bleak period for women to the foreign invasion, while others insist it was due to tribal movement and political disturbances.

Arab women began to emerge from their wretched state partly as a result of Western liberalizing influence and partly as a result of the industrial revolution. As contacts between the Arab world and the West have increased, so has the liberalization of Arab views on the status of women.

In many Arab countries polygamy is socially condemned, especially by the middle and upper classes. But Tunisia and Turkey are the only Islamic countries to have prohibited it outright.

Dr. Alaf El-Kosheri, an Egyptian lawyer and cultural attache at the Egyptian embassy in Washington, D.C., says polygamy is "disappearing for economic reasons. Even the peasants want at least one educated child," she says, "and it's not easy to pay the expense of university in addition to maintaining a couple of wives."

In oil-rich Saudi Arabia, many men could support four wives in lavish style. Nevertheless, polygamy is disappearing there.

In Saudi Arabia women probably wear the veil more than in other Arab countries, where only the older generation wears some sort of head covering. A few years ago, Saudi women were much more lax about wearing it, but the influx of foreigners has heightened the Saudi desire to remain distinct, and the veil has reappeared.

Most Saudi women think no more about the veil than American women think of wearing a scarf or a hat. As one Saudi woman puts it: "I wear it because everyone does."

In Saudi Arabia, the wearing of the veil means that a Saudi woman should not show her face to any potential husband. Women are not allowed to work alongside men, and women stay in their own section of the house, the harem, when male visitors arrive. Women are not permitted to drive cars.

There are no cafes or restaurants for unescorted Saudi women. Saudi women seldom eat in public; it would not be easy with a veil.

Saudi Arabia is a country teeming with questions about itself. It doesn't know how big or small its population is. Oil has caused Saudi Arabia to leap so suddenly into the 20th century that it has not caught up with itself.

In Saudi Arabia the expression "A man's home is his castle" goes something like this: "A home is a man's city." There are no movie theatres or nightclubs. If you want to see a movie, you take out the 16mm. projector and pick something from your film library.

Beirut, until recently described as the Paris of the Middle East and one of the fashion centres of the world, offers a radical contrast to Saudi Arabian cities.

Lebanese women are in many respects far ahead of their Arab sisters. They have had the vote since 1953. They hold high positions in the work force. They have labor unions to ensure they get equal treatment and equal pay.

They make up 37.8 percent of the nation's professional and technical workers. Lebanese women are highly educated and are free to date men.

"Our women are characterized by independence, and they do what they feel like doing," boasted a young student from the American University in Beirut. "Some families disapprove, but you can't give an education to a woman and then tell her to stay home."

A few kinks still exist in the system. For instance, a married woman cannot travel without the approval of her husband, although a husband can travel without his wife's consent, and a single woman over 21 does not need the approval of anyone.

Throughout the Arab world, it is socially unacceptable for a woman to live alone or share an apartment with other females. Women, and in many instances men, live with the family until marriage. And if a woman divorces her husband, she returns to her family rather than live on her own.

Although prearranged marriages are almost non-existent in Lebanon, they are not disappearing so fast in other Arab countries. Ahlam Shamse, a Christian Kuwaiti who is in Washington, D.C., studying for an advanced degree in business management, says her family wanted her to marry in the traditional way.

"A man who knew a friend of my family said, 'I want to see Ahlam.' He had heard about me and wanted to marry me. They arranged a meeting for us, and you know, I began to feel as if I were a slave to be sold on the market.

"I want to meet my husband on my own, know him and go out with him, and love him before I decide to get married," she said, with emphasis on the "I."

The father or guardian of a Muslim woman has the right to object to her marriage and to seek its judicial dissolution irrespective of her age, if he can prove that her marriage has caused social or moral damage to the family. For this reason a woman usually obtains her father's consent before marriage.

Although Lebanon is often described as the leader of women's right in the Arab World, liberalization in Egypt has had the most impact on the rest of the Arab countries. If the powerful queens of ancient Egypt are no more, modern Egypt is increasingly a state in which women have a position and a role in the affairs of their country.

The "march of the veiled woman" in 1919 against the presence of the British forces brought an end to the era of the veil in Egypt.

Today, Egyptian women not only vote and are represented in the Congress, but a woman holds a Cabinet position.

According to Dr. Kosheri the ratio of women in the labor force has risen from 5 percent in 1960 to over 15 percent in 1975.

In Kuwait, it was oil that initiated the liberation of women, but not the vote. Although the University of Kuwait opened its doors to women eight years ago, and there are a number of women in key positions, Kuwaiti women are still struggling for political rights.

Oil has not yet done so much for Saudi women. To say one percent of the working population there is women may well be an exaggeration.

Few Saudi women do such menial tasks as going to the bank or arranging their own travel reservations. The chauffeur handles such errands, but one wonders who runs errands for the chauffeur's wife.

Nevertheless, it was a woman, Queen Iffat, the wife of the late King Faisal, who had a great influence on expanding the role of women in Saudi society.

At her urging, Faisal opened Saudi schools to women in the 1960s, over the strong opposition of many of his subjects, especially the religious Wahabi elements.

Already 210,000 girls attend classes (compared to 517,000 boys). When conservative Arabs questioned King Faisal about such sudden changes, he always replied, "Revolutions can come from thrones as well as from conspirators' cellars."

It is not the source of revolution that is important; it is the impact of revolution. For instance, it was the revolutionary movement among Palestinians that initiated dramatic changes in the role of the Palestinian woman.

She is part of the guerrilla movement, fighting next to her male counterpart. And she is part of the delegation of the Palestine Liberation Organization at the UN.

—Christian Science Monitor photos

Arab women still wearing the veil in Abu Dhabi

Beirut woman with her child

Saudi Arabia plans

Town powered by sun

By HARRY ELLIS
Colonist - Monitor Service

WASHINGTON, D.C. — A town that uses the sun for heating, cooling, cooking, and running water pumps?

Saudi Arabia wants to build such a town — and, as a first step, is spending $625,000 to finance research into solar energy at a radically new elementary school being built at Reston, Virginia.

Already, a 30-nation conference at Dhahran, in eastern Saudi Arabia, has discussed using power from the sun's rays to cook, to run irrigation pumps, dry crops, and desalinate seawater. Now the University of Dhahran is providing a grant to heat and cool the Terraset School in Reston with solar energy.

The Saudis, says industrial consultant Jack Bridges, see in the Reston school "a good demonstration project" of what solar energy might accomplish in Saudi Arabia and other lands.

Some eager Saudi officials hope to build a solar-powered town north of Dhahran, near the persian Gulf. The 6,500 inhabitants of the town, according to a Saudi offical in Washington, would do their "heating, cooling, cooking, and run their water pumps on solar energy."

Some experts, while applauding the Saudi enthusiasm, belive such a town is premature, because, as one put it, "some fundamental decisions have yet to be made."

Saudis, he continued, now build a "south Florida type of house with window air conditioners," which cannot simply be "flipped over to solar energy."

Application of solar energy to Saudi use, he said, "must be studied from the ground up." Hence, the importance of the Reston school, whose solar power plant "will provide consumer testing of a system which the Saudis might want to adapt and use."

The University of Dhahran, said Bridges, agreed that all data produced by the Saudi-financed project would be available to all interested parties.

Saudi officials accepted an anti-discrimination clause in the contract, meaning that Jewish-Americans will not be barred from participation in construction of the solar power plant or from sharing in its results.

Top-level members of the Saudi royal family, according to Bridges, are exploring ways of using Saudi oil wealth as "a Catalyst to force a lot more of the world's research and development money" to help people in developing countries.

A way is being sought to channel Saudi money into worthwhile projects, such as the Reston school that might suggest ways of utilizing solar energy throughout the developing nations of the world.

Interest in solar energy, said Bridges, is part of a broader Saudi effort to "develop an energy strategy" designed to "stretch out" the kingdom's reserves of oil and natural gas.

Bridges, retained to help develop such a strategy, is working with Georgetown University in Washington and the University of London to "create a high-quality archive library on energy publications for the Saudis."

Two U.S. Government agencies — the Energy Research and Development Administration (ERDA) and the National Science Foundation — declined to finance the Reston school's solar power plant.

Cited by the American Association of School Administrators for its "unique concern for energy conservation," the school's design was conceived in the aftermath of the Arab oil boycott of 1973, which turned American thinking toward alternative energy sources.

Ironically, noted a source, it is the Saudis — participants in that boycott — who now are financing a major solar energy project in the United States.

GIANT DISCOUNT
P.D.Y. FOOD CENTRE
CRAIGFLOWER and TILLICUM
Prices Effective: Mar. 4, 5, 6 THURS., FRI., SAT.
WEEKDAYS 9 to 9
SUNDAYS 10 to 7
We Reserve the Right to Limit Quantities

First Grade BUTTER With $10 Order or over (Limit One lb.) lb. ..... 79¢
Fresh Utility FRYING CHICKEN lb. ..... 79¢
Grade A ROUND STEAK (Full Cut) lb. 1.45
Grade A Boneless RUMP ROAST lb. 1.55
Nabob Deluxe TEA BAGS 125 bags 1.89
Fleischmann's CORN OIL MARGARINE 2-lb. pkg. 1.59
Chase & Sanborn COFFEE 1-lb. bag 1.29
McColls PEANUT BUTTER 48-oz. tin 1.99
Chipits CHOCOLATE CHIPS 18-oz. pkg. 1.59
AYLMER SOUP SALE MIX OR MATCH
TOMATO VEGETABLE 5 10-oz. tins $1
MIX OR MATCH
CHICKEN WITH RICE, CHICKEN NOODLE, CREAM OF CHICKEN, CREAM OF MUSHROOM 4 10-oz. tins 89¢
Quaker Quick OATS 5-lb. pkg. 1.25; 48-oz. pkg. 79¢
Carnation COFFEE MATE 16-oz. jar 1.15
Husky (Dog) PET FOOD 6 — 15-oz. tins 1.00
Laundry Detergent SUNLIGHT POWDER KING SIZE 1.99
Brentwood Frozen PEAS 2-lb. pkg. ..... 69¢
Local No. 2 Gem POTATOES 15-lb. bag ..... 95¢
Snoboy CARROTS 3-lb. bag ..... 39¢
Fancy McIntosh APPLES 6 lbs. 1.00
3-4

LUNDS
926 FORT ST.
AUCTION
TOMORROW
1:30 P.M.
Oak Furniture
Chesterfield
Dinette & Bedroom Suites
Oak Dining Suite
Large Carpets
Bicycles — Luggage
Heavy Duty Electric Drill
Major Appliances
Drop Leaf Tables
Set of Oak Chairs
Misc. Items
Approx. 300 Lots
LUNDS AUCTIONEERS & APPRAISERS PHONE 386-3308
3-4

KILSHAWS
1115 FORT ST.
384-6441
AUCTION
FRIDAY, 7 P.M.
HOLLYWOOD BEDS
CHESTS
COOMBES ARMCHAIR
OCC. CHAIRS
OCC. TABLES
NEW & USED CHESTER. SETS
DAVINOS
LOUNGES
TEAK TABLES
TABLE LAMPS
Port. Color TV
DINETTES
CHINA CABINETS
DESKS
CEDAR CHEST
COPPERTONE RANGE
DEEPFREEZER
WALL-WALL CPTS.
AREA CARPETS
CHINA
ORNAMENTS
ESTATE JEWELLERY
A Fine Selection Of Over 300 Items On View Daily at
KILSHAWS
1115 Fort St.

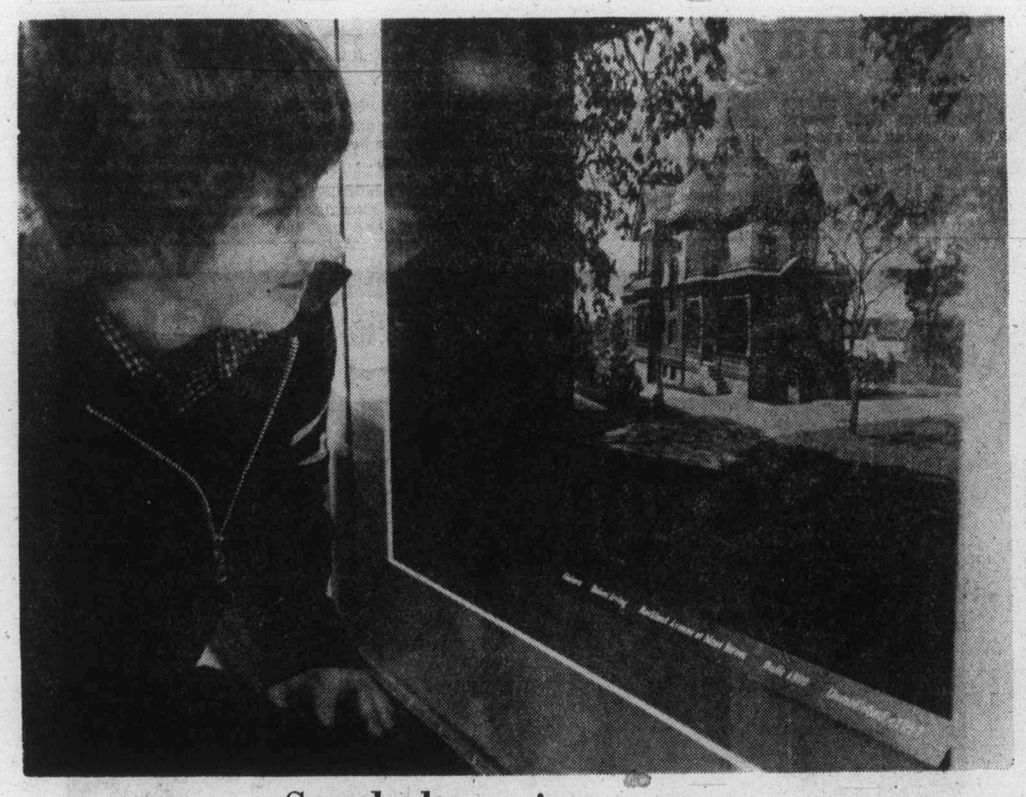

Stately home just memory

No, David Heisler of Rothesay, N.B., isn't looking through a window at stately Gisburn that once stood at Moss and Rockland. It's just a photograph and all that's left of the home and six others featured in a Hallmark Society display at Provincial Museum. Heisler visited museum as part of week-long Voyageur exchange program.

$19,000 robbery case

Witness unsure of car

A Victoria policeman who gave chase to a speeding car shortly after an armed robbery last year told Victoria County Court Wednesday he could not positively link it with a car found 15 minutes later in a driveway.

Constable Miles John Anderson was testifying in the third day of the trial of Robert Joseph Gelineau and Gordon Norman Comley, charged in the $19,000 armed robbery at the Gorge shopping centre liquor store April 12, 1975.

Anderson said he and Sgt. Douglas Sleivert were at the intersection of Craigflower and Tillicum when he saw a "small reddish-orange" sports car run a red light at high speed.

They chased the car, but lost it when it made a turn off Tillicum.

A little later, he said, they saw a sports car parked in a driveway at 1211 Alderman. He said he touched the hood and it was warm.

Anderson said at the time he though the speeding car was a Datsun, and the car parked in the driveway was a Datsun 260Z.

Questioned by crown counsel Doug Gray, Anderson said he saw the speeding car for "not more than a few seconds."

Cross-examined by Gordon Hayes, representing Gelineau, Anderson said, "No, I can't" when asked if he could say positively the vehicle in the driveway was the same vehicle as at the intersection.

Anderson, cross-examined by Comley, who is representing himself, said the closest the police car came to the speeding car was 600 feet.

Comley contrasted Anderson's testimony at the preliminary hearing when he said he observed the speeding car for 15 seconds, with evidence Wednesday that it was for four or five seconds.

Anderson said the speed was "50 miles an hour, as near as I can guess."

Sleivert gave a speed estimate of 70 miles an hour and said the distance from the shopping centre to Alderman Street was 1½ miles.

Both policemen said there was gravel strewn at the entrance to the driveway, making it appear as if a vehicle had recently turned in.

Edgar Garrett, who lives at 1211 Alderman, said he had never seen the Datsun in his driveway before, he didn't own a car then and didn't know who owned the one there.

"We were asleep when the police arrived," he said. "We hadn't heard the car come."

He said he hadn't checked his driveway since 5:30 p.m. that day, but the car wasn't there before then.

Asked by Comley if the car could have been there since 5:30 p.m., Garrett said, "Not unless it dropped in by parachute." But he agreed it was possible the car had been there some length of time.

David Allan Rozon, who was at the shopping centre, was cross-examined Wednesday by Hayes.

Rozon said he was not sure the two people he saw were men, that they could have been women, that he was not sure it was a gun one of them was carrying and that he could not recognize anyone in the courtroom as having been there.

Testimony given at the preliminary hearing by Joyce Arnet, who has since died, was read into the record.

She lived across the street from the shopping centre and said she saw from her window at 9:50 p.m. a parked sports car "not red or orange, in-between." The next time she looked out, about 10 p.m., the car was gone and police were there.

The trial is being held before a jury and Judge L. F. Cashman. The Crown has just passed the halfway point in the 20 witnesses it expects to call, and Comley has said he will call 40 witnesses.

Tory fears health aid cuts

OTTAWA (CP) — A Conservative front-bencher said Wednesday that government plans to clamp a lid on the federal share of medical care costs will have dire effects on health services in the poorer provinces.

Citing his own province, James McGrath (St. John's East) said there is no way Newfoundland can maintain present levels of health care if the proposal becomes law.

The proposed amendment to the Medical Care Act, in the 11th day of second-reading debate Wednesday, would limit increases in federal contributions to a maximum 13 per cent in fiscal year 1976-77 and to 110.5 per cent in 1977-78.

Opposition critics say the bill will place a heavier burden on the provinces because healthcare costs have been rising more than those amounts in recent years. Federal and provincial governments now share costs equally.

McGrath said the heaviest burden would fall on poorer regions such as the four Atlantic provinces.

"We view this bill in my province with very deep concern about our ability to continue to maintain the services we now are able to achieve under the national program," he said. Continued population growth and erosion by inflation of available funds would mean Newfoundland would fall behind.

He said his province had the highest birth rate, the lowest death rate, one of the lowest per-capita incomes in the country and among the highest taxes. Ottawa was arbitrarily imposing a ceiling on its costs and thereby arbitrarily imposing restraints on the poorest provinces.

His appeal to the government to reconsider the bill was echoed by John Rodriguez (NDP — Nickel Belt) who also called upon the government to introduce an industrial safety program to help reduce health-care costs.

Rodriguez said the government had known for some time that uranium mines at Elliot Lake, Ont., which fall under federal jurisdiction, were hazardous.

Despite this knowledge, the government did nothing to prevent miners from contracting silicosis, a lung disease arising from contact with rock dust. This was a great cost to the taxpayers.

In 1974-75, there were 22,213 accidents in the 250,000-member federal public service. More than 10,000 of those occurred in the post office and 7,000 of those were disabling injuries, which led to at least one day of lost work.

Bosses remain locked by staff

LISBON (UPI) — Communist-controlled workers kept two American executives locked in their plant but treated them "as if they were at home" in a pay dispute that could harm foreign investment in Portugal.

The workers said they would hold Firestone Tire and Rubber Co. factory manager Maurice Brunson and production manager James Roney in the plant at Alcochete across the Tagus river "until they decide to negotiate."

One HOUR "MARTINIZING"® CERTIFIES THE MOST IN DRY CLEANING

Fresh as a flower in just one hour

8 LOCATIONS TO SERVE YOU

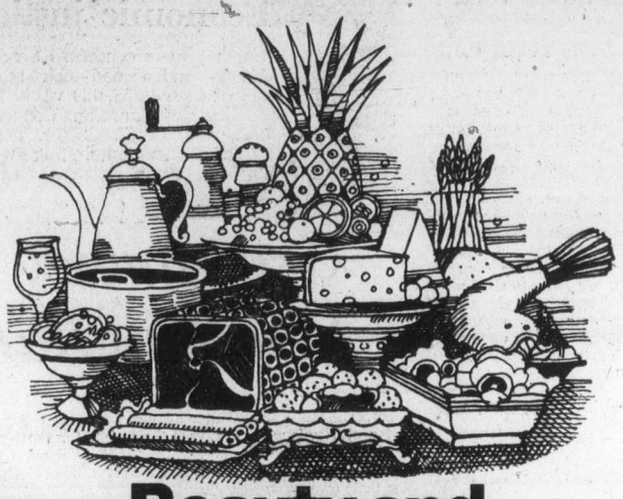

Beauty and the feast. Thursdays and Sundays.

What a delicious thought.

Buffet Dinner at The Empress. And it's only $8.75 every Thursday and Sunday.

Banquet tables are laden with one epicurean delight after another And each is yours to savour in the beautiful surroundings of The Empress Dining Room.

The rest of the week you're invited to taste the tempting dishes from our regular menu. A masterpiece in itself.

No matter which day you choose, the choices are many.

For reservations call 384-8111, local 7705.

And there's free parking for Dining Room guests.

THE EMPRESS
CP Hotels

2-4

This Week's Top Performer

the Bay

Two Plus 2 Speakers
10" woofer and 2" flared dome tweeter

PE 3044 Changer
Magnetic Cartridge

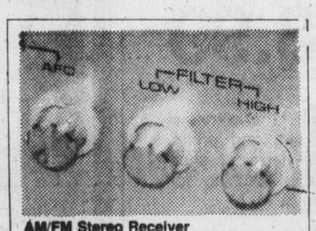

AM/FM Stereo Receiver
High and Low Filter, Push button on/off

The Baycrest Stereo Component System

Each week at the Bay we'll be highlighting one of our best values, a real leader in its field. This Week's Top Performer is the Baycrest Stereo Component System. A multi-feature hi-fi offering you sophisticated top quality sound, at a reasonable price.

33 Watts RMS Per Channel AM/FM Stereo Receiver
- continuous power at 8 ohms both channels driven
- harmonic distortion — less than 1% at rated output over full frequency range
- AFC: push button on/off (locks in strongest radio signal being received
- low filter: push button on/off (filters out low frequency rumble
- high filter: push button on/off (filters out high frequency surface noise

PE 3044 Changer
- Pitch and Cue Control
- manual and automatic start
- magnetic cartridge

Two "Plus 2" Speakers
- 2-way air suspension
- 10" woofer
- 2" flared dome tweeter
- frequency range : 45 - 18,000Hz

$479

Home Entertainment Centre

Use your Baycard, your good-for-so-many-things card.

DAILY STORE HOURS 9:30 A.M. TO 5:30 P.M. THURSDAY AND FRIDAY TO 9:30 P.M.
PHONE 385-1311. FREE CUSTOMER PARKING.

Hudson's Bay Company

Canada getting indolent

OCHO-RIOS, Jamaica (CP) — Mr. Justice Antonio Lamer of Montreal says he fears that many Canadians are "going to sleep" under the protection of the three "giants"—government, organized labor and big business.

"We are becoming indolent and in danger of losing our cherished freedoms as individuals," said Mr. Justice Lamer who becomes chairman of the Canadian Law Reform Commission next month.

"Big government, big business and big labor are not monsters but they are powerful and we've got to be doubly vigilant to protect the little guy," he said in an interview today.

Mr. Justice Lamer, 42, is attending a Caribbean-Canadian law conference.

He suggested that jurists, lawyers and journalists are not doing the job they should be doing to protect individual liberties.

"The problem is that we are doing things piecemeal," he said. "We have no long-term program or policy in Canada. We have to sit down as a society and ask ourselves where are we going; what are our basic values and what can we afford."

Laws enacted on a piecemeal basis might eventually build up into an inconsistent pattern and become contradictory and ineffective.

"If we decide we must do everything to fight crime, then we must decide what price must be paid and whether we can afford it. If inmates of a prison rebel and we decide to negotiate with these rebels, then we must decide that they have certain rights and we must try to define those rights.

"But we decide to negotiate with these rebellious inmates and those who do not rebel are called scabs. What the hell is going on?"

He declined to comment on Canadian legislation to eliminate capital punishment, impose 25-year prison terms on some murderers and tighten controls over the use of guns.

But he suggested that proposed Criminal Code amendments are being introduced at a time when the Canadian public is showing increased indolence and apathy, with little concern whether their individual liberties are being undermined.

—CP

Economic justice urged

Church leaders concerned over economic justice in Canada and abroad took their views to federal cabinet in Ottawa this week. Rev. N. Berner, left, president of Canadian Council of Churches, and Most Rev. G. E. Carter, president of Canadian Catholic Conference, talk with Prime Minister Trudeau.

Greenpeace bluffing Newfoundlander says

ST. JOHN'S, Nfld. (CP) — Fisheries Minister Walter Carter of Newfoundland says the Greenpeace group is seeking international publicity "for their own perverted view of our annual seal hunt" and has no intention of actually going on the ice.

"The Greenpeace farce will wither on the vine if it is not fed daily doses of publicity," Carter said in a statement today.

"On behalf of the people of our province, and particularly on behalf of those men who make their living through the seal hunt, I urge all Newfoundland media not to be drawn into their plot."

Transportation Minister James Morgan said in an interview all Newfoundland-based air carriers had refused to charter helicopters to Greenpeace.

Thirteen members of the Greenpeace Foundation of British Columbia left Vancouver on Tuesday for St. Anthony, Nfld. They said they planned to disrupt the seal hunt on ice in the area known as the Front off northern Newfoundland.

Greenpeace spokesmen said earlier they would spray seal pups with green dye to make their white fur worthless.

Romeo Leblanc, federal fisheries minister, has said members of the group will be charged under Canada's Seal Protection Act if they interfere with the hunt or touch the animals.

the Bay

Family Specials In The
NONSUCH BUFFET
Thursday Evening 5 p.m. to 8 p.m.

For Adults:
ROAST BEEF
with Yorkshire pudding, mashed potatoes, vegetable. Tea or coffee
1.99

For Children:
BAY BURGER
with ice cream clown, soft drink.
99¢

Hudson's Bay Company
2-11

MPs may have to give money back

OTTAWA (CP) — Members of Parliament now receive $2,945 a month in salaries and taxfree expense allowances but may have to give some of it back in the name of restraint.

Progressive - Conservative and New Democratic Party MPs say they want to extend a one-year ban on cost-of-living increases to include MPs' expense allowances as well as their basic salaries.

The move would force members to pay back the $62-a-month expense allowance increase they have been receiving since January.

NDP House Leader Stanley Knowles, who strongly opposed the one-third pay and allowance increase that MPs and Senators voted for themselves last April, said Wednesday the issue will come up again when the Liberal government brings forward legislation implementing the freeze.

SALE 199.99
the Bay

Baycrest Lightweight Automatic Zig Zag Sewing Machine — Sale Price 199.99

Here's a lightweight machine that's made to handle everyday home sewing needs. An automatic machine, it sews forward and back to lock your stitches in place. With multiple zigzag settings to take care of things like overcasting seams, sewing stretch or elastic fabrics, or decorating for fun. In addition a blind hemmer lets you turn a secure hem in a hurry, while an automatic buttonholer gives exact and even buttonholes everytime. Plus a full Baycrest warranty to help you keep your machine in tip-top repair. And right now, for three days only, you can get the Baycrest Zigzag machine at this special sale price. To put you in the mood for some great spring sewing. Reg. 229.95

Sewing Machine Console
A walnut veneer cabinet that houses your machine and gives you extra working room with it's extendable leaf. Reg. 64.95
Sale Price 54.99

Sewing Machines

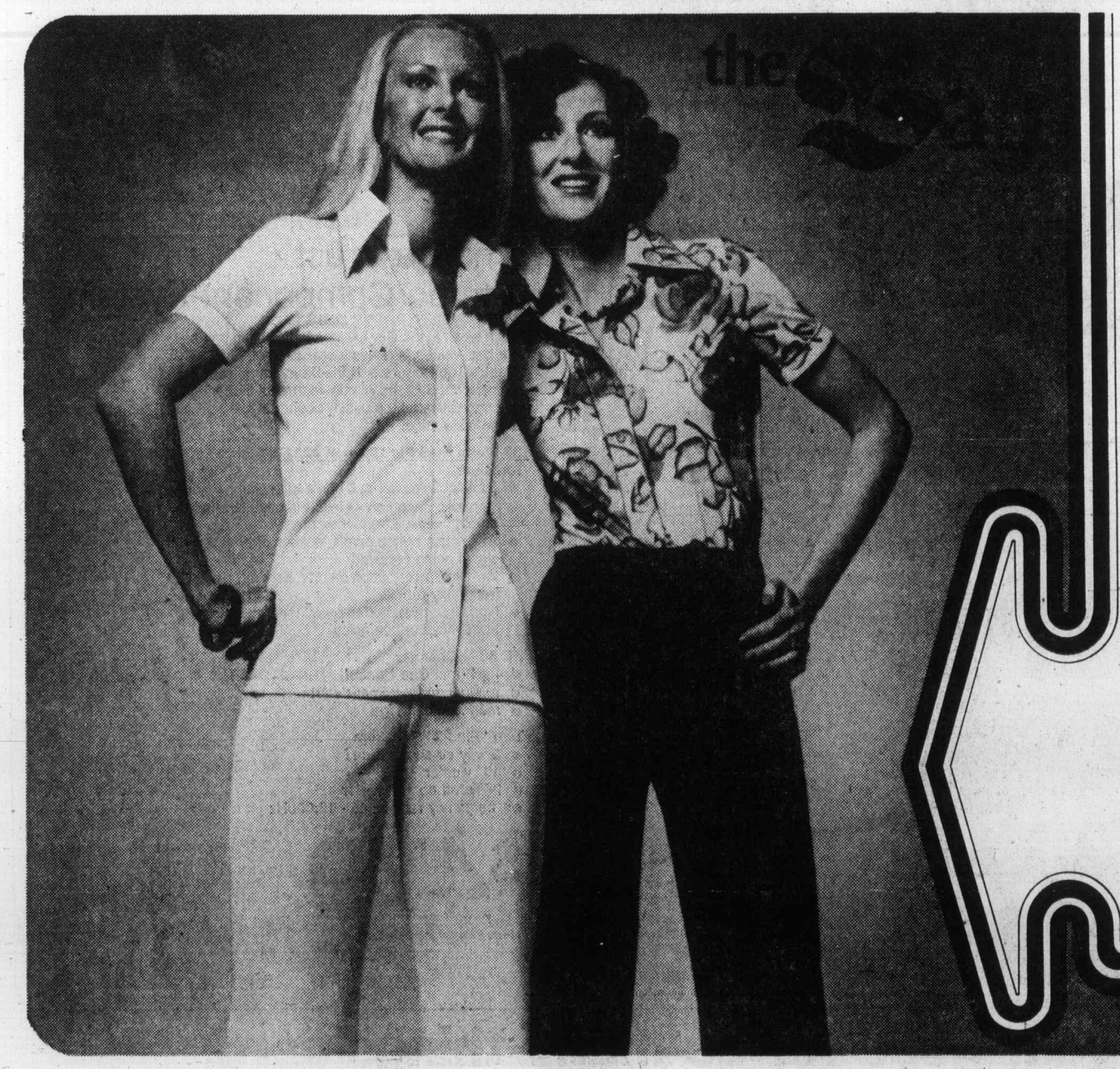

DISCOVER VALUE

A CAREFREE CASUAL LOOK YOU CAN AFFORD

Here's a great chance to pick up some comfortable pant and shirt co-ordinates at an even more comfortable price. Two good-wearing ways to compliment your day to day wardrobe.

Misses Pull-on Pants
Made from care-free polyester double-knit in a casual fitting style. Sports an elasticized waist and permanent crease leg. Navy, blue, green, coral, and brown. Sizes 10-18.

Only 8.99

Misses Short-Sleeve Shirts
Ease into a lightweight polyester shirt that comes in a variety of flattering spring colours and prints. Has a simple collar and placket neckline, short sleeves, and poly-interlock double stitching for good wearing comfort. Available in S, M, L for just

5.99

Budget Sportswear, (second floor),

DAILY STORE HOURS 9:30 A.M. TO 5:30 P.M.
THURSDAY AND FRIDAY TO 9:30 P.M.
PHONE 385-1311. FREE CUSTOMER PARKING

Hudson's Bay Company

Island
Financial Centre
435 Trunk Road
Duncan
Ph. 746-6181

The Daily Colonist.

Vancouver Island's Leading Newspaper Since 1858

Cloudy, high 2
Weather Details On Page 2

No. 70 – 118th Year | VICTORIA, BRITISH COLUMBIA, THURSDAY, MARCH 4, 1976 | 15c Daily, 30c Sunday

Super medical centre axed by Socreds

VANCOUVER (CP) — The Social Credit government Wednesday axed the controversial B.C. Medical Centre, and with it the New Democratic Party's dream for a multi-facility super hospital on the Lower Mainland.

At the same time health minister Robert McClelland announced a three-year plan to build a 200-bed $30 million children's hospital in the Vancouver area at a site yet to be determined.

In announcing the phasing out of the medical centre, McClelland said he recognized that the fledgling operation did some useful work but said it was a costly operation and continuation of its function did not seem justified.

The NDP government set up the medical centre in 1974, granting it an initial operation budget and increasing that to $30 million in 1975.

The centre comprised a superboard of administrators of the facilities of Shaughnessy Hospital, St. Paul's Vancouver General, the University of B.C. Health Sciences Centre, the B.C. Cancer Institute, the Children's Hospital and the G. F. Strong Rehabilitation Centre.

The superboard, and a companion provincial council, were to use the facilities of the core institutions to co-ordinate and direct all medical, dental, nursing, paramedical and technical education throughout the province.

The board would also work to avoid duplication of expensive medical services, by carving up the medical responsibilities of the member hospitals.

Former health minister Dennis Cocke angrily denounced the Social Credit decision and pledged to "fight it every inch of the way."

He said his initial reaction to the announcement that the major section of the project had been cancelled was one "of shock and disbelief."

Cocke said he fully expected the new government to take a look at the plans. "But I expected them to take a long look, make an intensive study," he said. "I didn't expect them to reject the recommendations compiled by so many people after so many hundreds of manhours of study out of hand.

"It's absolutely shocking and has ceated a situation I cannot and will not tolerate. It's tantamount to playing with people's lives. I'll fight it every inch of the way."

Cocke said the plans for the medical centre were the most innovative in Canada and that the project was being watched by every other province.

"What we have here is a return to the thinking of the government in power between 1952 and 1972," he said.

Conservative leader Dr.

Continued on Page 2

McClelland
. . . cost unjustified

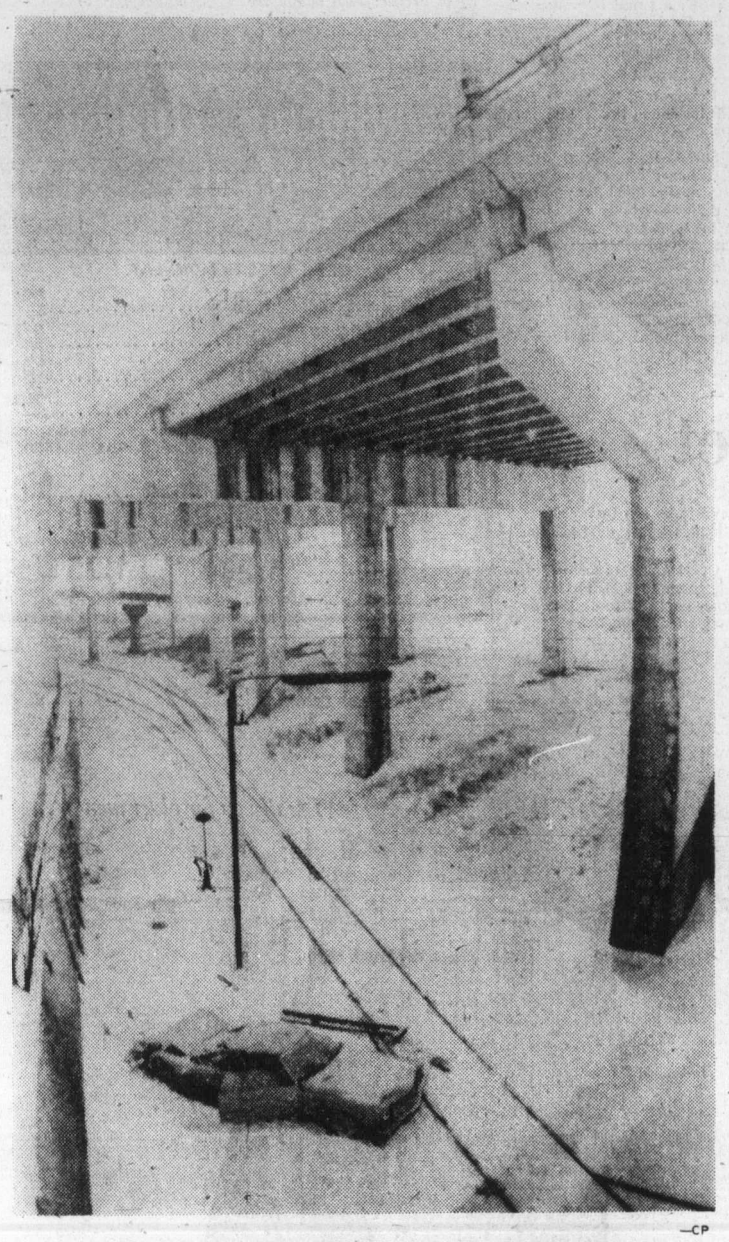

—CP

3 survive long fall

Three people survived Tuesday night when this car hit snowbank, mounted snow piled up by plows, sheared off a guardrail and dropped, upright, 60 feet to railway track below Toronto highway. Two men and a woman walked away from wreckage — which was total writeoff — with minor injuries.

Quebec judge asked to look into 'meddling'

OTTAWA (UPI) — Quebec's Chief Justice Jules Deschenes will look into allegations three federal cabinet ministers tried to interfere with judicial process by discussing cases with the presiding judges.

Prime Minister Trudeau asked Deschenes to look into the matter after rejecting opposition Wednesday fo a special inquiry, a royal commission of inquiry or a parliamentary inquiry.

The prime minister told the House of Commons, which was in an upoar over the allegations, that "I am not certain it is in the public interest at this stage to have a full inquiry."

Trudeau said Deschenes could question the judges involved and "if the chief justice of Quebec finds he wants to pursue the matter then we will pursue the matter in whatever way he suggests."

Quebec Superior Court judge Kenneth MacKay complained in a Feb. 20 letter to Justice Minister Ron Basford of "at least three incidents" where cabinet ministers made "unwarranted attempts to interfere with the judicial process."

MacKay named Public Works Minister C. M. Drury, Treasury Board President Jean Chretien and Health Minister Marc Lalonde, who was then the chief executive to Trudeau.

All three ministers Wednesday denied any impropriety.

MacKay said he was invited by Lalonde in 1969 when he was sitting on a trial of 10 Trinidad students charged with having destroyed some university property in Montreal. He said Lalonde asked him to postpone his charge to the jury, on grounds conviction at that time could have sparked a revolution in Trinidad.

MacKay
. . . cited incidents

Librarians left on the shelf

OTTAWA (CP) — The government planned a banquet and a gala ball Wednesday night to celebrate the 100th anniversary of the parliamentary library but did not invite the library workers to attend, complained John Rodriguez (NDP—Nickel Belt in the Commons.

"At a time of restraint this freebie is by invitation only to MPs, senators and top-echelon bureaucrats, easily recognized as the lowest-paid workers in Canada," said Rodriguez.

To make up for the slight, he sought unanimous consent of the Commons to move a motion giving the library workers an extra paid holiday "to honor them for their role in making the library of Parliament the success it has been in the last 100 years."

Liberal MPs denied the consent needed for the motion to come to a vote.

Mozambique shuts border, talks of war

MAPUTO, Mozambique (AP) — The revolutionary Marxist government of Mozambique closed its 800-mile border with white-ruled Rhodesia Wednesday and put the country on a war footing.

In a radio broadcast, President Samora Machel announced closure of the frontier, severing Rhodesia's trade lifeline to the sea, and said all Rhodesian property and assets here would be seized.

Machel, whose country provides sanctuary to thousands of black Rhodesian guerrillas fighting the regime of Prime Minister Ian Smith, said a "state of war" existed with Rhodesia and urged the country's 8.5 million people to begin building air raid shelters.

The information ministry later said Machel had not declared war but simply put the country on a war footing. The move followed a "hot pursuit" raid into Mozambique last week by Rhodesian troops chasing guerrillas. Machel called the raid "an act of war."

Rhodesians reacted with coolness.

Dennis Fawcett-Phillips, a British-born member of Parliament and businessman, said in a telephone interview from the Matabeleland provincial capital of Bulawayo:

"It's clearly a sign of desperation on the part of Mozambique, which has food shortages and political unrest. It's the classic ploy to divert attention away from the ills of the country."

Rhodesian blacks immediately seized on the Maputo declaration as a further sign that pressures were being put on Smith to bow to demands for immediate rule by the black majority.

In Salisbury, Pieter van der Byl, Rhodesian defence and foreign minister, said he did not interpret the announcement as a declaration of all-out war, "but all this sabre-rattling can only make an already difficult situation much more dangerous."

Van der Byl said Rhodesia had no intention of declaring war on Mozambique.

Mozambique supported the victorious Soviet-backed Popular Movement forces in the recent civil war in Angola, another former Portuguese colony. It pledged troops, but it was never confirmed that they actually fought.

Many observers doubt that Mozambique, with critical economic problems, is ready for an all-out war.

However, Mozambique has a battle-hardened army of 10,000 which fought a 10-year guerrilla war against Portuguese colonial forces.

Navy no 'nursemaid' to B.C. herring fleet

By JON FERRY
Colonist Reporter

The navy is doing everything it can to help ensure the safety of herring-roe fishermen this season, but it doesn't intend to become a "nursemaid depot ship to the fishing fleet."

Rear Admiral Andrew Collier, Commander Maritime Forces Pacific, said the job of his destroyers and Tracker aircraft was to defend Canada and not to keep a perpetual watch over the herring fleet.

However, Collier pointed out that his command had made major changes in its operation to help avoid a repeat of last year's disastrous herring season in which 14 fishermen were killed.

Collier pointed out that his three operational training destroyers had been told to stay close to the fishing fleet as much as possible.

"They're doing their job, but they're doing it in the vicinity of the fishing fleet," he said in an interview.

Meanwhile the command's three Tracker aircraft have been deployed to fly over the herring fleet daily and are, according to the rear admiral, acting as flying nursemaids.

Collier's comments follow a meeting Tuesday in Vancouver between representatives of B.C. herring-roe fishermen and officials who regulate the seasonal fishery, to discuss ways to save lives off the province's stormy coast.

The question of a navy "presence" on the windswept west coast of Vancouver Island during the herring season was raised at the meeting.

However, Collier said Wednesday that he was already deploying his three training destroyers in the fish-

Continued on Page 2

Southwest Ontario freezing in dark

Canadian Press

The communities of St. Thomas and Fort Erie were declared in a full state of emergency late Wednesday and the city of London was likely to be without adequate water supplies today as residents of southwestern Ontario began recovering from a winter storm that swept through the province in the last two days.

Freezing rain and fog overnight Wednesday followed a snowstorm Tuesday.

In Fort Erie, about 15 miles south of Niagara Falls, officials established an emergency plan to house thousands of residents whose homes had been without power since early Wednesday.

A spokesman for Canadian Niagara Power Co., a United States firm which supplies Fort Erie with electricity, said transmission lines were disconnected because of hazards of live wires, most of them downed by heavy freezing rain.

St. Thomas Mayor Wayne Neal said most industrial companies and all schools had been asked to close today.

The city is using a reserve water supply because a pumping station on nearby Lake Erie stopped operating Wednesday.

About 80 per cent of the city has been without power since Tuesday night. Telephone service was cut in some areas and most small businesses and major industries were closed, including the nearby Ford assembly plant.

In London, Tony Furanna, general manager of the city's public utilities commission, asked residents to curtail water use until a pumping station at Grand Bend on Lake Huron resumed operation. He said the city reservoir had 26 million gallons of water, enough for 1½ days.

Some schools also closed in Middlesex County and in areas around Kingston, Woodstock and Kitchener-Waterloo. School buses in Brant County and Haldimand-Norfolk region were cancelled.

Up to 100 mm. of precipitation fell throughout southern Ontario since the storm started Tuesday afternoon, said weather officials.

Two persons died Wednesday in Toronto while shovelling snow, and fire departments reported receiving resuscitator calls for several other people who collapsed.

Environment Canada said more freezing rain overnight Thursday was expected in southern Ontario and wet snow and some rain would continue through the weekend as successive disturbances moved in from the United States.

Escaper's body found

VANCOUVER (CP) — One of four escapers from an Alberta jail was found dead in an underground parking lot Wednesday and identified as Frank Thomas Crouse, 21.

A woman who was getting her car to drive to work found the man's body propped up against a wall of the parking lot. Police said indications were the man died from a drug overdose.

Crouse, who had a criminal record dating back to 1972, was at the Fort Saskatchewan correctional institute awaiting trial on charges of breaking and entering and failing to comply with a probation order. He also faced a charge of breaking and entering in B.C.

Meanwhile, police said they believed the three escapers who fled with Crouse from the Edmonton area jail last weekend might also be in the Vancouver area.

Ulster failure

BELFAST (UPI) — The Northern Ireland constitutional convention ended a marathon two-day session late Wednesday with a vote that in effect ended any hope of power sharing between the Protestants and Catholics in the troubled province.

Newsmen executed?

CANBERRA (Reuter) — Two of five Australian television newsmen killed in Portugese East Timor last October may have been executed by Indonesian troops, a confidential Australian government document states.

Wildlife official flays Nielsen 'apathy'

By DON COLLINS
Colonist Reporter

● From a little look to a big effect. Page 7

Environment Minister James Nielsen was accused Wednesday of not being interested enough in the environment to show up at the forest pollution control hearings being held in Victoria.

"I find it disconcerting that the minister of the environment, or his aide, could not have found time to drop in and acquaint themselves with these proceedings," said Will Paulik, assistant executive director of the B.C. Wildlife Federation.

Paulik, who had presented the federation's brief and undergone cross-examination, used his closing remarks to launch his attack.

"I hope that this is not an indication of apathy from the new ministry," he said. "Decisions are made at the political level and it is vital that a line of communications exists between concerned citizens and the ministry."

Referring to remarks made by hearing chairman Norman Venables when the inquiry opened Tuesday, Paulik said:

"I agree with you that no one is on trial. But it can well be that the whole concept of pollution control under the act might well be put on trial."

Venables, director of the B.C. Pollution Control Branch said the presence of the minister, or his aide, was not required. He ordered Paulik's remarks stricken from the record.

In a later interview Paulik took his argument a step further.

"It demonstrates to me that there is apathy," he said.

The Social Credit party, he said, had promised a reassessment of environmental problems prior to its election Dec. 11.

"It's one of the reasons the ministry (environment) was formed," he said.

Paulik was subjected to some stiff questioning on points contained in the federation brief. The cross examination came from members of the inquiry panel and other participants, including Thomas Rust, chairman of the B.C. Council of Forest Industries.

Rust and his suppport personnel had faced extensive questioning the day before in connection with the council's 504-page brief.

The wildlife federation brief said many of the pollution problems attributed to the forest products industry at an inquiry five years ago "are still inherent, and some have even compounded."

The water quality of the Fraser River had not improved measurably, according to the brief, despite the issuance of pollution permits by the province.

"The corruption (deterio-

Continued on Page 2

Inside

New Orleans tidies up —PAGE 3

He forgoes bath to save energy —Names in News, 35

Tory fears health aid cut —Page 47

	Page
Bridge	38
Classified	36-44
Comics	20
Crossword	40
Editorial	4
Entertainment	18
Family	25-27
Finance	12-14
Names in the News	35
Provincial Court	8
Sports	15-17, 19
Television	37

$urprise jackpots
SECRET WORD BONUSES DAILY
DIAL C-FAX 1070

The Daily Colonist.
(ESTABLISHED 1858)

WE LEASE FORD'S
peter pollen ford

Sparks likely to fly over Keenleyside fire report

COURTENAY — A report prepared for Comox-Strathcona Region Board by two of its directors is opposed, because of the cost involved, to establishment of a complete line of fire services and regulations as recommended in the Keenleyside report on firefighting services in B.C.

Director Max Soltermann, who along with Mayor Kenneth Forde of Campbell River prepared the report, said recommendations made by Keenleyside are so drastic small communities could not live up to them.

"There are many good points in the Keenleyside report, but it's just not feasible," Soltermann said.

The directors agree the fire record in cities leaves much to be desired, but they feel the record in rural areas is acceptable.

They also reject Keenleyside's proposal that a comprehensive B.C. fire services act embodying all legislation relating to fire services of the province should be enacted.

The two-man committee also vetoes a proposal that a provincial fire commission be established but agree that the fire marshal's office should be strengthened.

Branch offices of the fire marshal's office are not needed throughout the province as Keenleyside proposed, and there is no need for establishment of a fire research laboratory, the directors say.

Favored, however, is creation of a provincial fire college or academy, but the directors are definitely opposed to recommendation calling for establishment of fire department being made mandatory on all councils.

The two-man committee is opposed to a recommendation that every municipality with population over 4,000 should be required to hire as fire chief a professional with qualifications not less than those of a first class firefighter, as many areas cannot afford paid fire chiefs.

People hired for vital services should not have the right to withdraw those services, only to negotiate, the committee recommended in response to Keenleyside's proposal that the rights of firefighters to withdraw their services should be maintained.

The committee does not agree with the principle that negotiators accept the fact that remuneration for firemen and equivalent ranks among the police should be closely comparable.

Responding to Keenleyside's recommendation that recruitment of women in the fire service be expanded, the committee asks rather pointedly, "Why?"

The committee does not agree with a proposal for a system of awards for bravery, for the improvement of policy or practice, and for other outstanding contributions to the fire services of the province because "it's part of the job."

They are also opposed to a single color scheme for all fire vehicles and standard dress uniforms.

Real estate complaints get attention

DUNCAN — In response to a letter from Cowichan Valley Region Board, the Vancouver Island Real Estate Board has agreed to contact agencies in this area about complaints of real estate purchasers, who claim they were not properly advised of current land-use regulations.

Manager of the Vancouver Island Real Estate Board, Don Gardner, said in a letter that the problem had come to the board's attention before and appreciated the region's effort to present a workable solution.

"We certainly intend to circulate your letter to all agencies with the suggestion that your recommendations be followed," Gardner said.

In early February, after a number of complaints from people who had purchased property in the Cowichan Valley, the region wrote the real estate board suggesting possible ways this could be remedied.

"We do not believe this was a result of misrepresentation by any firm or members, as we believe that in most cases the probable reason was a genuine ignorance of the facts by the agent involved," regional administrator Bill Symington said in his letter.

He added that the regional district was sympathetic as far as keeping up to date in an era of seemingly-continuous change in land regulations.

"However, in this regional district there exist land-use regulations as to agricultural land reserve, zoning and subdivision."

He suggested that if an agent wishes to locate and sell a piece of property for a specific use, then the agent can ascertain all that is necessary through the district's planning department.

The administrator also advised the prospective purchasers to contact the planning department.

—Bill Smith photos

Plateau of excellence

After lean early months, skiing at Forbidden Plateau in Comox Valley is described as best of this season, due to recent heavy snowfalls. In one photo, Dave Paige demonstrates trick-skiing technique; in other, Bob Scott tries jump called The 360, although he doesn't quite make it all the way around.

Railway tells hearing

Replacing trestles costly proposition

COURTENAY — Replacement of two trestles on the Esquimalt and Nanaimo Railway between Parksville and Courtenay would cost $2.2 million, a Canadian Pacific Railway spokesman has told the Canadian Transport Commission hearing here.

The 44-mile section of track between the two Vancouver Island communities has been idle since last July when the company announced it was suspending service because the trestles were considered unsafe.

Norman Mullins, CPR counsel, told the commission Wednesday that the company should not be ordered to reopen the "proverbial uneconomic" section of line.

Reconstruction of the bridges would make it more uneconomic and most of the freight traffic carried before closure was unlikely to come back, he said.

Mullins said CPR's calculations showed a 1974 loss of $200,000. Bridge replacement now would cost about $2.2 million, which would place a further $200,000 annual cost on the line over the bridges' life.

"The practical effect would be that CP Rail would be spending $2.2 million to ensure a $400,000 annual loss," he said, and the commission should not compel the company to ensure such a loss.

Reconstruction of the bridges would take one year to 18 months, the commission was told, because of difficulties in obtaining lumber.

Referring to the application before the commission to cancel passenger service along the entire line from Victoria to Courtenay, Mullins said there was no real public interest to justify continued operation of the service which, in the last four years, had lost close to $400,000. Evidence on passenger carryings was "startling and disappointing," with maximum use of available seat units less than one-third of capacity.

He said the company had met the requirements set out in the CTC's 1970 decision on the service but that there was no appreciable effect on number of passengers carried.

A brief experiment with a schedule which saw the Day-liner leave Courtenay and return here each day six days a week instead of starting from Victoria was, Mullins said, "an absolute disaster," and traffic had not returned to the service when the original schedule was reinstated.

The company caused hoots from many in the audience of 150 at the hearing with an announcement it had spent more than $7,000 on advertising between 1971 and 1975.

Later Wednesday, two B.C. MLAs tabbed E and N's application to cancel the Island passenger service as "essentially an application from Marathon Realty to develop a 140-mile-long subdivision."

Karen Sanford (Comox) and Robert Skelly of Port Alberni spent several hours presenting a 30-page brief to the commission.

Major portion of the brief provided a resume of the many federal and provincial statutes and contracts between the federal government and the CPR and its predecessor, the E and N.

The MLAs maintained that the documents outline a "moral, statutory and contractual obligation for the company to construct and work continuously a line of railway."

They also argued that the unsafe condition of the trestles "constitutes a violation of the CPR's contractual obligation to keep each portion of the railway in good repair and condition."

Remainder of the brief, quoting from joint provincial federal agreements, the B.C. Research Council, and other submissions to the commission, argues that the CPR has been "desultory" in managing the line, estimates the present value of timber rights granted to the company at more than $1 billion and known receipts to the company from sale of land at about $100 million.

Ms. Sanford said a submission by Moray Holdings of Courtenay advising of the jeopardy to that company's investments posed by cancellation of the service, represents the dilemma facing a number of small and medium-size enterprises in this area.

She noted that population of the area north of Parksville is growing rapidly. Total population of School District 84 (Vancouver Island West), 85, (Vancouver Island North), 69, Qualicum, 68, Nanaimo, 71, Courtenay, and 72, Campbell River is expected to grow from 125,243 in 1975 to 212,560 by 1996, an over-all increase of 70 per cent.

In another submission, the CTC was told the railway should be operated by the provincial government.

E. E. Chhristensen, presi of the Campbell River-Cour-

E. E. Christensen, president of the Campbell River-Courtenay and District Labor Council, recommended in a brief the E and N should revert to the crown along with its assets, at no cost to the public treasury.

Christensen's submission added that all land held by CPR subsidiaries originating from the E and N grant should be returned to the crown and the timber auctioned.

The labor brief reviewed the history of the railway which saw exchange of land, money and mineral rights in return for a commitment from the company to build and maintain the line.

The land in the grant was given tax-free, no royalties were applied to the resources found in the grant and the railway did not pay taxes for the first 10 years, the brief said.

"Subsidiaries of the CPR and other companies in which CPR has an interest are today exploiting timberland originating from the E and N land grant," Christensen said.

He said the profits received by the E and N Railway far outweigh the benefits it offers to Vancouver Island residents.

Ms. Sanford outlined dilemma

Who pays the piper?

Harbors board in Ladysmith faces obstacles

By CRAIG MEREDITH
Colonist Correspondent

LADYSMITH — The Cowichan Valley Region's planning committee has questioned the suggestion that residents in this area will have to bear most of the costs in establishing a harbor authority here.

Director of Electoral Area H, Buddy Russell summed up the feelings of the committee members this week when he said, "The businesses who use it have created the mess and therefore should pay for a harbor authority, not the residents."

Russell's comments and a number from other directors came during a discussion on the recently-released 98-page study on the Ladysmith harbor, prepared by the provincial lands, forests and water resources department.

The document, which took more than two years to complete, includes a physical analysis, biological analysis, land-use suitabilities and priorities, as well as conflicts in land use.

In a letter accompanying the report, W. R. Redel, assistant deputy minister of the provincial environment department, suggests that an effective harbor authority — local, regional, provincial or a combination of these — be set up immediately.

What the composition of the harbor authority will be has not been decided but the report suggested the annual operating costs would be in the area of $43,000.

Director of planning for the Cowichan region, Ken Stinson, said the potential revenue from the harbor would be from the harbor would be about $12,000, leaving a $31,000 deficit.

He suggested the harbor authority could be funded by the three participating groups, Electoral areas G and H and the town of Ladysmith.

However, the planning committee directors contend the Ladysmith harbor, used primarily by the logging industry, should pay for itself.

Commenting on the water leases issued by the provincial government, director Russell said, "These companies are given the right to pollute the harbor for $10 per acre . . . I think there is enough potential revenue in the harbor to pay for the proper administration."

Other planning committee members agreed and a motion to this effect has been forwarded to the regional board for its approval. If passed, it will be sent to the lands, forests and water resources branch.

The planning committee has also asked there be a significant local representation on the harbor authority, along with the necessary powers to police the harbor.

No-fraternization charges refuted

Provincial Secretary Grace McCarthy said Wednesday charges that Social Credit secretaries had been told not to fraternize with Opposition secretaries "are totally without foundation."

Mrs. McCarthy made the statement after a day-long investigation to track down an alleged "directive" to secretaries in the Social Credit caucus instructing them not to "talk to Opposition secretaries, walk to or from work with them, or socialize with them."

The so-called directive was given wide publicity by CBC-TV Monday evening. Checks by the Colonist indicate that one or two junior secretaries were reminded they worked for the party in power and were advised to be careful what they talked about when socializing with their opposite number.

Senior secretaries say that practice is standard in any office where secretaries for rival parties or companies meet socially.

Mrs. McCarthy repeated her earlier claim that no non-fraternization edict had gone out from her office and she would be appalled if any other employee had approved such a directive.

"If any senior secretary issued such an order verbally, then it was done mischieviously," she said.

So far, other than the "watch what you say" advice, no such order has been uncovered.

Lawyer on trial

NANAIMO — Campbell River lawyer Keith Bowen has been committed for trial by judge and jury on five counts of fraud.

Bowen Wednesday elected to be tried in county court. He told Judge Jack Caldwell he would waive the introduction of evidence at a preliminary hearing and was committed directly to the higher court.

The charge alleges that in 1973 and '74 five sums of money were obtained from the province of B.C. in return for Legal Aid work which was never performed. The charges involve $1,170.

Region laments lack of landfill action

PORT ALBERNI — The regional district of Alberni-Clayoquot has been advised by Comox-Alberni MP Hugh Anderson he was "awaiting word" from the federal officials of DREE and the provincial government regarding the development of a sanitary landfill site to serve the Ucluelet-Long Beach-Tofino area of the Island's west coast.

Director Mike Kokura noted that this was the same type of reply the district has been getting on the matter for more than a year.

Chairman George McKnight said it was obvious that although the matter was under federal jurisdiction, the province must move before there is going to be action. A motion was made to write to B.C.'s minister, Donald Phillips. He had been contacted once in early January.

Tory blasts 'primitive, callous' Socreds

By JOHN HENDERSON
Colonist Correspondent

PORT ALBERNI — The new Social Credit government has already indicated that it has a "primitive, callous and uneducated awareness of the role of government today," Dr. Scott Wallace, leader of the provincial Progressive Conservative party, told the annual meeting of the Alberni Progressive Conservative Association this week.

"They are already giving every sign of returning to their old ways, when the dollar sign and balancing the books was all that mattered, no matter what the cost in human terms," Wallace said.

But the mere balancing of the books was no answer to the very complex role of governing, which affected the life of every citizen, ever day, he said.

"It is true that the former NDP government showed a deplorable ineptness in spending tax dollars. They were like kiddies in a cookie jar, and the Socreds took every advantage of the fact in the election," he said.

There was, however, even in times of recession, "a level below which no government has the right to sink simply to avoid deficit spending," he said.

The elderly, the sick, the disabled and disadvantaged were all receiving attention under the previous government and must continue to receive the aid they require.

"So far, the message from the Socreds seems loud and clear, that all that matters is a return to black ink. Well, a hard-nosed attitude is okay, but when it is also heartless we can't allow it," he said.

Wallace said he was looking forward to the spring session of the Legislature, so that possibly in debate a more balanced approach could be attained, so that those who cannot fend for themselves in these times were not told, "Sorry but we can't afford you."

"I don't know how much longer this province can afford these wild swings from the right to the left and then back to the right again," he said.

This was why it was important for the Conservatives to maintain their moderate approach and keep alternatives open for those "who have a wider vision of the future of this province."

Wallace said he was very pleased with the outcome of the recent federal Progressive Conservative leadership convention.

"First I was pleased that all of Canada saw and read that this was a party that can't be bought. There was no manipulation, either with money or from the smoke-filled back rooms. The delegates, in a tortuous but obviously democratic way, chose the man they wanted — and they chose well."

He was happy that the new leader, Alberta's Joe Clark, had started his career in politics at the provincial level and in the West, he said.

"I am sure, from personal conversation with the man, that he wants to build strong provincial bases, and that cannot but be good for our cause," he said.

Wallace was the keynote speaker at the meeting, which saw a new executive elected for a one-year term.

Edna Souther, the party's candidate in the 1972 election, was elected president, with Robert Scoffield as first vice-president, Bud Schroeder as second vice-president and Sandra Anderson as secretary. Six directors were also elected.

The treasurer's report showed that $4,629 had been spent during the election campaign last year, while only some $2,900 was raised for the purpose at the time. This left a balance of almost $1,700 as a deficit which the association was going to have to borrow, at least temporarily.

More news of Island Page 21

jim tang

The lemming-like tendencies of the human race are nowhere more evident than in professional sport, which is not so slowly being destroyed by the demands of those to whom it gives the most. There is more news being made in the courts, it seems, than on the playing surfaces.

Court actions which enabled Catfish Hunter, Andy Messersmith and Dave McNally to become free agents have major-league baseball in an uproar just at a time when it appeared that the game was regaining public support. Owners, remembering that players went on strike just before the start of the 1972 schedule, have delayed the start of spring training because they want an agreement on the reserve clause before they start paying 1976 costs. There is so much at stake for both employers and employees that it seems unlikely, but the possibility does exist that the lockout could last through the season.

Lockout is a strange word to be used in connection with sport, but professional players are being unionized, they have staged strikes, and it was inevitable that they were going to run into a lockout situation.

That any of this is now necessary is extremely doubtful. There was a time when the players did get the worst of it but that has changed and, not exactly coining a phrase, the spikes are now on the other foot and the edge is almost always to the players.

Take a look at what major-league baseball, which is not the tops in professional sport in this regard, offers in the way of a career. The minimum salary, to be increased by $1,000 a year through 1979, is $17,000. It ranges from there up to $250,000, plus significant off-field earnings which come easily for those with enough ability to win notice. There are about five months of holidays each year, not counting the six-week paid vacation, usually in Florida or Arizona, which is called spring training. For that, the players receive accommodation, a weekly allowance of $98 and $21 daily in meal money.

It may be a small thing when compared to other benefits, but there is $24.50 a day for meal money during scheduled road games. And all the while players are adding time to a pension plan which at age 50 pays $310 monthly to players who spent four years in the major leagues, $543 monthly to those who lasted seven years, $775 a month for 10-year men, $915 a month for those who got in 15 years and $1,055 a month for those who drew major-league salaries, as player, coach or manager, for 20 years. If the pension isn't claimed until age 65, the monthly figures are $783 for four years, $1,371 for seven years, $1,958 for 10 years, $2,238 for 15 years and $2,518 for 20 years.

That kind of a deal would send Jim Reid back to Brandon, Gordie Hunter back to Calgary and Chuck Mudrak back to Dawson Creek without free agency rights. But the players want more, most of all the right to sell their services to the highest bidder at the end of each contract.

★ ★ ★

It is understandable that there would be dissatisfaction with a reserve clause which binds a player to a team for as long as the team wishes, and the demand for an easing of the restraint is certainly in order. But the players should understand that security for most of them is more likely to be undermined if they win the right to become free agents and put their services up for auction each year. Ironically, only the most talented would really benefit, and there would be less for the spear-carriers — the kind of thing unionization is supposed to prevent.

That's only part of it. Teams couldn't make any long-range plans or work towards building a contender because it wouldn't make sense to spend money on development of players. There would be a tremendous deterioration, if not a complete loss of team loyalty, pride and tradition — things so necessary to preserve the credibility of competition.

What players are ignoring in their greed is the mounting evidence that fans are being turned off by professional athletes and that there is not an unlimited market for sports claiming major-league status. The World Football League didn't make it through a second season, the clubs left in the American Basketball Association have survival hopes pinned on amalgamation with the National Basketball Association, which has some money-losing franchises of its own. The World Hockey Association folded two teams this season, has other clubs in belly-up condition and exists largely on the hope that there will eventually be an amalgamation with the National Hockey League, which has more soft spots than it cares to admit. Probably half the 24 major-league baseball clubs lost money last season and even the National Football League has had some disturbing indications that all is not well.

The big trouble with major league sport today is that so little of it is truly major league. Expansion has cheapened the product and brought a false merchandise tag, and player demands have boosted its cost to fans, who are beginning to realize they are being taken. They can't relate to the owners, and there is disenchantment because of the unceasing demands of players already being paid more than their talents merit. They are, as owner Charles Bronfman of Montreal Expos told Montreal columnist Tim Burke, being turned off by all the court action and threats of strikes.

"Fans," Bronfman said, "have lost all sympathy for owners and players. We had better get the game back on the field before they're turned off altogether."

Walton grabs spotlight in debut with Canucks

Mike Walton never has been one to shun the limelight.

Returning to the National Hockey League Wednesday after nearly three seasons in the World Hockey Association, the flashy centre scored a goal and set up two others to help Vancouver Canucks to a 3-3 tie with New York Rangers at Madison Square Garden.

Walton, a member of Minnesota Fighting Saints until they folded last week, recorded his second assist on rookie Rick Blight's second goal of the game — with only 25 seconds to play.

After Canucks had pulled goalkeeper Ken Lockett for a sixth attacker in the final minute, Blight took a pass from Walton in the right faceoff circle and his hard drive trickled into the corner of the net off netminder John Davidson.

Walton was most impressive in his Vancouver debut, helping draw two Ranger penalties in the first period and setting up Blight for his 23rd goal of the season while New York was two men short.

The 31-year-old centre, who scored 140 goals and drew 162 assists in 411 NHL games with Toronto Maple Leafs and Boston Bruins, scored with about five minutes to play in the second period to pull the Canucks to within a goal, setting up the last-minute heroics.

Walton also drew a penalty in the third period when Rangers called for a measurement in the curvature of his stick. Referee Bruce Hood found the curve beyond the allowed limit and assessed Walton a minor penalty.

Phil Esposito, Pete Stemkowski and Greg Polis scored for the Rangers, who are struggling to gain a playoff berth for the 10th consecutive season. Rangers are nine points behind third-place Atlanta Flames in the Patrick Division.

Esposito gave manager-coach John Ferguson a scare in the second period when he had to be helped off the ice with an apparent injury to his right knee after colliding with defenceman Dennis Kearns. But Esposito returned and took a regular shift in the last period.

In other action, Toronto scored a 4-1 win over the Blues in St. Louis, Montreal Canadiens tripped the visiting California Seals 4-2, Detroit Red Wings edged the Flames 3-2 in Atlanta and Boston scored a 5-3 win over the Kings in Los Angeles.

Leaf-captain Darryl Sittler scored two goals on rebounds in the second period to give Toronto its sixth win in the last seven games. The loss left St. Louis six points behind the Canucks in the battle for second spot in the Smythe Division.

At Montreal, captain Yvan Cournoyer scored two goals for the high-flying Canadiens, who increased their league-leading points total to 104.
fore moremore

In Atlanta, rookie defenceman Rick LaPointe scored his ninth goal of the season to help start the Red Wings to only their second win in the last 12 games. Flames have won only four of their last 23 starts.

At Los Angeles, veteran leftwinger Johnny Bucyk scored three goals to run his career total to 527 as the Bruins held period leads of 3-0 and 5-2.

★ ★ ★

VANCOUVER 3, RANGERS 3

First Period
1. NY Rangers, Esposito (27) (Vickers, Gilbert) 4:17.
2. Vancouver, Blight (23) (Walton, Kearns) 11:25.
Penalties — Pratt (V) 3:28, Beverley (R) 11:00, Tkaczuk (R) 11:10, Robitaille (V) 13:10, Gould (V) 19:24, Gilbert (R) 19:40.

Second Period
3. NY Rangers, Stemkowski (12) (Vadnais, Maloney) 8:57.
4. NY Rangers, Polis (8) (Gilbert, Esposito) 12:39.
5. Vancouver, Walton (1) (Snepsts, Blight) 14:50.
Penalties — Pratt (V) 2:56, Dailey (V) 7:25, Lockett (V), Gilbert (R) (double minors) 8:03, Greschner (R) 8:16.

Third Period
6. Vancouver, Blight (24) (Walton, Dalley) 19:35.
Penalties — Greschner (R) 4:23, Beverley (R) 8:36, Walton (V) 8:36.
Shots on goal by:

Vancouver	13	10	11	— 34
NY Rangers	13	13	11	— 37

Goal — Lockett, Vancouver; Davidson, NY Rangers.
Attendance — 17,500.

BOSTON 5, LOS ANGELES 3

First Period
1. Boston, Bucyk (30) (Schmautz, Ratelle) 4:05.
2. Boston, Bucyk (31) (Ratelle, Hodge) 12:07.
3. Boston, Gibson (7) (Edestrand) 15:11.
Penalties—Komadoski (LA), Cashman (B) 2:10; Corrigan (LA) 12:01.

Second Period
4. Los Angeles, Murdoch (4) (Dionne, Kannegiesser) 5:12.
5. Boston, Bucyk (32) (Ratelle, Schmautz) 10:51.
6. Los Angeles, Venasky (15) (Kannegiesser, Kozak) 13:49.
7. Boston, O'Reilly (19) (Savard, Nowak) 19:59.
Penalties—O'Reilly (B) 3:07; Doak (B) 11:56.

Third Period
8. Los Angeles, Corrigan (14) (Kannegiesser, Goring) 6:13.
Penalties—None.
Shots on goal by:

Boston	14	15	13	—42
Los Angeles	9	9	7	—25

Goal—Cheevers, Boston; Vachon, Los Angeles.
Attendance—12,510.

CALIFORNIA 2, MONTREAL 4

First Period
1. Montreal, Cournoyer (23) (Lambert, Lapointe) 12:20.
Penalty — Chartraw (M) (major) 2:39.

Second Period
2. California, Ahern (11) (Moxey, Merrick) 5:29.
3. Montreal, Lafleur (42) (Lapointe, Manovilich) 7:32.
4. Montreal, Cournoyer (24) (Lemaire, Lambert) 9:52.
5. Montreal, Lemaire (17) (Robinson) 18:08.
Penalties — Savard (M) 3:29, Jacobs (Cal) 16:46.

Third Period
6. California, Hampton (11) (Sabourin, Pesut) 12:41.
Penalties — Lapointe (M) 1:02, Robinson (M) 12:10, Stewart (Cal) 19:38.
Shots on goal by:

California	9	5	7	—21
Montreal	12	13	13	—38

Goal — Meloche, California; Larocque, Montreal.
Attendance — 15,276.

DETROIT 3, ATLANTA 2

First Period
1. Detroit, LaPointe (9) (Hextall, Libett) 4:10.
Penalty — Libett (D) 17:58.

Second Period
2. Detroit, Bloom (9) (Lochead) 10:03.
Penalties — Watson (D) 6:48, Hextall (D), Quinn (A) (majors, game misconducts) 6:48.

Third Period
3. Detroit, Bergeron (23) (McKechnie, Maloney) 1:00.
4. Atlanta, St. Sauveur (20) (Bennett, Lysiak) 12:14.
5. Atlanta, Manery (4) (Kea, Comeau) 13:42.
Penalties — Cameron (D), Maloney (D) 11:42, Vail (A) 19:16, Maloney (D), Bouchard (A) 19:56.
Shots on goal by:

Detroit	6	12	7	—25
Atlanta	10	15	14	—39

Goal — Giacomin, Detroit; Bouchard, Atlanta.
Attendance — 10,854.

TORONTO 4, ST. LOUIS 1

First Period
1. Toronto, Williams (15) (Salming) 2:56.
2. Toronto, Weir (16) (Neely, Hammarstrom) 11:15.
Penalties — Gassoff (SL) 1:13, Turnbull (T) 8:18, Weir (T) 15:56.

Second Period
3. Toronto, Sittler (34) (Alexander, Thompson) 14:55.
4. St. Louis, Butler (12) (Irvine) 15:18.
5. Toronto, Sittler (35) (Salming, McDonald) 19:28.
Penalties — Glennie (T) 4:33, Williams (T), Butler (SL) (majors) 8:53, Plante (SL) 12:38, Glennie (T) 15:49, R. Wilson (SL) 18:47.

Third Period
No scoring.
Penalties — Thomson (SL) 17:40, Gassoff (SL) (major) 16:58.
Shots on goal by:

Toronto	12	12	4	—28
St. Louis	13	11	13	—37

Goal — Thomas, Toronto; Belanger, St. Louis.
Attendance — 16,417.

★ ★ ★

PATRICK DIVISION

	P	W	L	T	F	A	Pts
Philadelphia	64	40	10	4	279	175	84
NY Islanders	64	34	17	13	242	151	81
Atlanta	66	27	30	9	206	198	63
NY Rangers	65	23	34	8	214	265	54

SMYTHE DIVISION

	P	W	L	T	F	A	Pts
Chicago	65	26	21	17	195	191	69
Vancouver	64	25	27	12	216	219	62
St. Louis	64	23	31	10	196	228	56
Minnesota	65	18	43	4	160	244	40
Kansas City	63	12	41	10	151	267	34

ADAMS DIVISION

	P	W	L	T	F	A	Pts
Boston	64	41	11	11	251	179	93
Buffalo	64	35	18	11	266	191	81
Toronto	66	30	25	11	246	223	71
California	67	23	36	8	207	231	54

NORRIS DIVISION

	P	W	L	T	F	A	Pts
Montreal	66	47	9	10	274	143	104
Los Angeles	66	31	28	7	213	221	69
Pittsburgh	65	28	26	11	272	246	67
Detroit	65	20	36	9	169	247	49
Washington	65	8	48	9	180	318	25

Next games: Tonight — Vancouver at New York Islanders, Philadelphia at Kansas City, Chicago at Buffalo.

Hockey scores

B.C. Junior

Langley 15, Chilliwack 4
Nanaimo 5, Maple Ridge 4

Sport today

RUGBY

3:30 p.m. — Victoria Inter-High School League: Mt. Douglas at Esquimalt, Oak Bay at Parkland, Spectrum at St. Michael's University School.

BASKETBALL

4, 5:30, 7 and 8:30 p.m. — Second-round games, Lower Island junior high school boys tournament, Reynolds High School.

4, 5:45, 7:30 and 9:15 p.m. — First-round games, Vancouver Island high school boys' tournament, Nanaimo vs. Dunsmuir, Courtenay vs. Belmont, Alberni vs. Parkland, Oak Bay vs. Claremont, McKinnon Building, UVic.

9 p.m. — Senior "B" Men's League: London Boxing Club Juniors vs. Independents, Spectrum High School.

HOCKEY

8:25 p.m. — Fifth game, best-of-seven Big Six League final, London Boxing Club vs. Western Home Buckaroos, Pearkes Arena.

—AP

NEWEST CANUCK Mike Walton looks back after his shot was blocked by New York Rangers' John Davidson during Wednesday night action at Madison Square Garden but Walton scored later and also drew assists on Vancouver's other two goals in sparkling return to the National Hockey League. Canucks snatched a tie when rookie Rick Blight scored his second goal of the game with just 25 seconds remaining.

Broncos prevail in chippy affair

LETHBRIDGE (CP) — Lethbridge Broncos snapped a three-game losing streak by holding off Calgary Centennials 4-3 in a chippy Western Canada Hockey League game Wednesday night.

Referee Ian Sandercock handed out 36 penalties as the two clubs were constantly harassing each other. Lethbridge took 12 of 23 minor penalties and five of nine majors, while Calgary picked up three 10-minute misconducts and the only game misconduct.

Calgary held a 1-0 lead at the end of the first period and the teams were tied 1-1 at the end of 40 minutes.

Willie Desjardins led the Broncos with two goals, while Doug Gillespie and Steve Tambellini added singles.

Calgary marksmen were Ted Olson, Rick Hodgson and Morley Scott. Hodgson and Scott scored within two minutes of each other late in the third period as Lethbridge's Doug Johnson sat out a five-minute major for slashing.

Lethbridge outshot Calgary by 35-27 in the only league game of the night.

Three games are slated for tonight with Winnipeg at Medicine Hat, New Westminster at Edmonton and Regina at Brandon.

Abendschan retires

REGINA (CP) — After 11 seasons with Saskatchewan Roughriders of the Western Football Conference, veteran guard and placekicker Jack Abendschan announced Wednesday he is retiring from football.

Abendschan said he is retiring to return to New Mexico where he will take up a position as a personnel officer with a local board of education.

In a brief interview, Abendschan said there were a number of personal reasons for his retirement, including injuries that have plagued him during the last few seasons. Abendschan suffers from a recurring knee problem that sidelined him for the entire 1974 season.

Abendschan ends his career with the Roughriders as the club's all-time scoring leader and the 863 points he amassed are third best in Canadian Football League history. He was named a western conference all-star seven times and a CFL all-star five times.

U.K. soccer

LONDON (CP) — Result of soccer games played in United Kingdom Wedsesday:

ENGLISH LEAGUE
Division I
Newcastle 0, Stoke 1
Division IV
Crewe 2, Watford 2

SCOTTISH LEAGUE
Premier Division
Dundee U 5, Ayr 0

UEFA Youth
Qualifying Round, Second Leg
England 2, Wales 3 (Aggregate 3-3, Wales wins on away-goal ruling)

Hoop event under way

Oak Bay made an impressive start in the Lower Island Junior High School Boys' Basketball Tournament Thursday at Reynolds School.

Blair Boland scored 24 points and Oak Bay thumped Highrock, 76-24, in one of four opening-round games played in the eight-team, single knockout tournament.

Other teams advancing to the semi-finals were: Cedar Hill with a 70-50 decision over Reynolds Roadrunners; Central with a 41-36 triumph over Colquitz; and Lansdowne with a 44-32 win over Arbutus.

Play resumes today at 4 p.m.

Lauvaas retains scoring crown

	P	W	L	F	A	Pts.
LBC Seniors	24	22	2	1954	1503	44
Oak Bay	24	18	6	1879	1641	36
James Bay	24	17	7	1841	1659	34
LBC Juniors	23	10	13	1412	1491	20
Independents	23	9	14	1580	1580	18
Vic. Juniors	24	3	21	1564	1964	6
Stevens	24	3	21	1553	1879	6

Next game: Tonight — Independents vs. London Boxing Club Juniors, Spectrum School.

John Lauvaas captured the scoring championship and helped Oak Bay take second place in the Victoria Senior "B" Men's Basketball League Wednesday.

The 1975 scoring champion, Lauvaas hit for 30 points and Oak Bay finished two points ahead of James Bay by scoring an 89-77 win over London Boxing Club Juniors at Cedar Hill Junior High School.

In an earlier game, Jim Cunningham, the 1973 and 1974 scoring champion, scored 34 points in Stevens Interiors' 99-75 loss to league champion London Boxing Club Seniors.

Cunningham finished the schedule with 274 points and forced Lauvaas to score more than 25 points to win the scoring championship.

League play ends tonight with London Boxing Club and Independents meeting at Spectrum school in a game that will decide the fourth and final playoff berth.

OAK BAY (89): John Lauvaas 30, Corky Jossul 12, Mike Taaffe 14, Don Horwood 6, Bruce Vellor 8, Ken Christensen 17, Dan Wade 2.

LBC JUNIORS (77): Ted Anderson 13, Thad Newman 22, Kevin Worth 10, John McManeman 18, Steve Rothwell 8, Doug Calbeck 6.

LBC SENIORS (99): Jim MacKay 21, Duff McCaghey 8, DaveWiretanen 4, Rich Connolly 22, Mike Reimer 10, Loris Corletto 4, Danny Ireland 10, Alf Hass 10, Bill Hingley 10.

STEVENS INTERIORS (75): Jim Cunningham 34, Gary Woodburn 20, Bob Lee 6, Carl Reid, Mike Wallace 15.

Ullman sparks win

Norm Ullman pumped some life into the struggling Edmonton Oilers Wednesday.

The 40-year-old veteran scored two goals and assisted on two others as the Oilers defeated Calgary Cowboys, 6-4, in a World Hockey Association game played before only 5066 fans at Edmonton.

The Oilers led, 3-2, after one period but Butch Deadmarsh scored his second goal of the game at 15:37 of the second period to tie the score and Lynn Powis put the Cowboys ahead early in the third period.

Ullman scored the tying goal at 7:28 of the final period and Rick Morris notched the winner at the nine minute mark.

Ron Chipperfield scored the other goal for Calgary, which hel da 35-25 edge in shots, while Tim Sheehy scored twice and Rusty Patenaude scored once for the Oilers.

In the only other game, Bernie McNeil's goal 23 seconds into overtime gave Cincinnati Stingers a 4-3 win over Cleveland Crusaders before 6245 fans at Cincinnati.

B.C. shares lead . . . . . with two other rinks

Women's traffic jam thins

WINNIPEG (CP) — The traffic jam atop the standings of the Canadian women's curling championship began to break up Wednesday night with the upsets of Ontario and Quebec in the seventh round.

Five rinks were tied for the lead going into the round but only three remained when it ended.

Four enders did in both Dawn Ventura of Ottawa and Joan Gregory of Pierrefonds, Que. Ventura came up short with her last-rock attempt to draw around long guards and allowed Joan Mock of Souris, Man., to count four in the 10th end for a 10-6 win.

Gwen Osborne of Dartmouth, N.S., made a delicate takeout and stick to count four in the ninth end and upset Gregory 9-5.

In the other seventh round games, Delores Miller of Weyburn, Sask., edged Dianne Blanchard of Charlottetown, 8-7; Lindsay Davie of North Vancouver stole three in the fourth end enroute to an 8-5 win over Anne Orser of Bathurst, N.B.; and Gale Lee of Edmonton stole three in the second end and went on to whip Sue Ann Bartlett of Labrador City, Nfld., 12-4.

The results left B.C., Saskatchewan and Alberta tied for the lead with 5-2 records going into the final two rounds of the round-robin today.

Ontario and Quebec dropped to 4-3 records, the same as Nova Scotia. Manitoba and Newfoundland have 3-4 records, followed by P.E.I. and New Brunswick at 1-6.

In today's eight round, it will be New Brunswick vs. Ontario; P.E.I. vs. Manitoba; B.C. vs. Quebec; Alberta vs. Nova Scotia; and Newfoundland vs. Saskatchewan.

In sixth round action, Quebec defeated Alberta, 8-4; B.C. defeated P.E.I. 8-4; Ontario defeated Newfoundland, 12-9; Saskatchewan whipped Nova Scotia, 10-2; and Manitoba beat New Brunswick, 11-5.

Gregory won her game in the eighth end with a delicate rub that left her shot rock in front of three Alberta stones. Lee was short with her quiet takeout try that would have given her five and allowed Quebec to steal a single for a 7-4 margin.

British Columbia had few problems picking up its fourth win. After blanking four ends in a 5-1 loss to Nova Scotia Tuesday night, Davey scored in each of the first four ends against P.E.I. to build up a 5-0 lead and coast to the victory.

Saskatchewan also had no trouble, stealing two on the third end, four in the fourth and one in the fifth to build up an 8-0 lead.

	W	L
Alberta	5	2
B.C.	5	2
Saskatchewan	5	2
Quebec	4	3
Ontario	4	3
Nova Scotia	4	3
Newfoundland	3	4
Manitoba	3	4
P.E.I.	1	6
New Brunswick	1	6

Vikettes draw longest route

University of Victoria Vikettes are on the long side of the draw in the Canadian Collegiate women's basketball tournament.

The Vikettes, who leave today, will have to win three times to win the championship in the six-team, single-knockout tournament which starts Friday at Guelph.

The host Guelph team play Vikettes in the opening round and the winner plays the winner of a game between the University of Manitoba and the University of New Brunswick.

Laurentian University, the Western Ontario representative, and Laval, Quebec are on the other side of the draw and the winner of their game advances straight to the final which is scheduled for 3 p.m. Sunday.

Vikette coach Mike Gallo feels that Laurentian will provide the toughest opposition but he also expects Guelph to be tough. Because it is the host team Guelph had an automatic berth in the tournament, but Gallo says the team won enough games to qualify as the Eastern Ontario representative.

The Vikettes posted a 20-0 record in league play this season and their only defeat came in an exhibition game against Victoria Home Lumber, which will represent B.C. in the Canadian senior "A" championship tournament Mar. 13-14 at Hamilton.

Marg Mainwaring led the Vikettes in scoring with 289 points and she finished second in the league to Amanda Holloway of Alberta Pandas.

Miss Mainwaring topped the league in shooting accuracy hitting on 120 of 217 field-goal tries for a 55.2 percentage. She was second in free-throw accuracy, sinking 49 of 67 attempts for a 73.11 per cent mark. Linda Nickolychuk of Calgary Dinnies was the leading free-throw shooter hitting on 49 of 65 attempts for 75.3 per cent.

Lorna McHattie finished second to Miss Mainwaring with 228 points for the Vikettes and she finished fifth in the league.

SCORING LEADERS

	P	Pts.	Avg.
Holloway, Alberta	20	359	17.9
Mainwaring, UVic	20	289	14.4
Brentnell, Sask.	20	274	13.7
Shaw, Calgary	20	258	12.9
McHattie, UVic	20	228	11.8
Duke, Sask.	20	208	10.4
Williams, UBC	20	201	10.0
Peacock, Leth.	20	189	9.9
Lilie, Leth.	20	189	9.4
Zerbe, UBC	16	149	9.3

OTHER VIKETTES

	P	Pts.	Avg.
Leslie Godfrey	18	122	6.78
Edna Ritchie	19	123	6.47
Mairi-Anne Longmore	18	90	5.00
Cathy Auburn	19	82	4.64
Ronni Hind	18	78	4.33
Jan Nowell	14	43	3.71
Theresa Marcin	18	64	3.55
Jan Turner	17	54	3.18
Laury Grimston	20	55	2.75
Lorraine Mosher	17	44	2.59

Hawley guides longshot home

ARCADIA, Calif. — Longshot Flunsa, off at 15-to-1, found room in the middle of the track for a stirring rally coming off the final turn to win the $33,600 Santa Ysabel Stakes at Santa Anita on Wednesday.

Ridden by Sandy Hawley of Mississauga, Ont., Flunsa was running fourth at the half-mile pole in the 1 1-16 mile race for three-year-old fillies.

Hawley guided the daughter of Tobin Bronze through heavy traffic to challenge for the lead and the combination edged ahead of Juliana F. as the field of seven headed for home.

Flunsa won by two lengths over Girl in Love.

The winner paid $32.40, $8.80 and $4.

Complete Wednesday results and entries for today:

First Race
Son Of St. Crispin (Gonzalez) $23.60 $8.80 $7.60
El Tortuga (Valdez) 21.20 15.40
Clip Joint (Volzke) 12.00
Scratched—Title Trend, Good Witness, Broad Minded Man, River Lad. Time 1:12⅘.

Second Race
Cactus Valley Rose (Rosales) $11.60 $6.00 $3.60
Tutor Me Buda (Olivares) 5.60 3.80
Cameo Role (Hawley) 3.00
Daily Double paid $179.80.
Scratched—Sweet Aster, Fluffity Uppity, Dive Royal, Velvet Miss. Time 1:11 4-5.

Third Race
Miss Elite (Toro) $14.00 $6.20 $4.60
Stealthy (Pincay Jr.) 5.60 3.60
Best Lady (Hawley) 3.00
Scratched—Seventh Mint, Cover Game, Baby Times, Summit Party. Time 1:40 4-5.

Fourth Race
Trialogue (Gonzalez) $9.60 $3.80 $2.60
Stravina (Shoemaker) 3.20 2.40
Rund Rose (Mena) 2.60
No scratches. Time—1:45 1-5.

Fifth Race
Min'aral (Pincay Jr.) $13.60 $7.80 $4.60
Kicking Up (Ramirez) 26.20 3.00
Dumwalter (Hawley) 3.60
Exacta ($5) paid $1,566.00
Scratched—Plutus, Arthurian, Opular Victory, Coffee Grounds, Rue De Rivoli. Time 1:50 2-5.

Sixth Race
Mister Max (Mena) $9.00 $5.40 $3.60
Chief Iowa (Valdez) 12.20 5.00
Equa (Grant) 3.00
Scratched—Thee King, Gorgeous Greek, Chuck Pat, Godess' Proof, Art's Double. Time 1:12 4-5.

Seventh Race
Higher The Fewer (Hawley) $8.20 $5.20 $3.00
Flashy Pass (Olivares) 7.80 3.40
Green Indian (Pincay Jr.) 2.80
Exacta ($5) paid $151.00.
No scratches. Time 1:38.

Eighth Race
Flunsa (Hawley) $32.40 $8.80 $4.00
Girl In Love (Toro) 3.40 2.60
Go March (Pincay) 3.20
Scratched: Pef Label. Time: 1:43 4-5.

Ninth Race
Cimarron II (Toro) $7.00 $4.60 $3.40
Carmesi II (Alvarez) 10.80 7.00
Roman Villa (Pincay) 4.60
Exacta ($5) paid: $192.00
Attendance: 17,581. Handle $2,651,074.
Scratched: Normandy Bay, Master Runner, Special Wish, Ice Cap. Time: 1:44 3-5.

Entries

FIRST RACE — $10,000, claiming, four-year-olds and up, fillies and mares, six furlongs:
x-Fairway Phyllis (116) Gonzalez
x-Any Moolah (109) Semkin
Glitter (114) Mena
April's Hope (116) Pierce
Deck Folly (116) Hawley
Mocha Frost (116) Howard
Susan Subtle (114) Valdez
Cassie Grey (114) Olivares
April Wine (114) Skinner
Dream Winner (114) Lambert

SECOND RACE — $9,000, maidens, three-year-olds, fillies, six furlongs:
Tower Gold (117) Rosales
Buzzin' Huzzy (117) Velasquez
Joan Caan Do (117) Pincay Jr.
Travel In Style (117) Luckie
Pam's Last (117) Maese
Fortira (117) Lopez
Gaelic Envoy (117) Lambert
x-Alaeloa (112) Gonzalez
Secret Excuse (117) Olivares
Powdered Snow (117) Ramirez
Cliquish (117) Toro
Ubet I'll Fly (117) Hawley
Extemperamental (117) Mean
La Sena (117) Skinner

THIRD RACE — $6,500, claiming, three-year-olds, colts and geldings, six furlongs:
Gaelic Christian (118) Rosales
Fergus (118) Lambert
Time for Glory (118) Lopez
x-Red Express (113) Ramirez
Big Waddy (118) Pierce
Fleet Michael (118) Pincay Jr.
Majestic Hero (118) Campas
Tell Me First (118) Howard
x-Blue Satan (113) Gonzalez
Chuck Pat (115) Olivares
The Overcomer (118) Munoz
Darsun (118) Skinner
Siegfried (118) Gilligan
x-Meadow Adalante (113) Gonzalez
Le Petit Garcon (118) Lambert
Ceviche (118) Olivares

FOURTH RACE — $6,500, claiming, three-year-olds, colts and geldings, six furlongs:
Nous Voila (118) Ramirez
Dynamax (118) Toro
Sporting Time (115) Schacht
Osso Bucco (118) Shoemaker
Dance Champ (115) Lopez
Eve's Last Turn (118) Bacon
Quick King (118) Sellers
Legendary Knight (118) Hawley
Shawn Ti (118) Mena
Ottocamp (118) Valdez
Alex Fleet (118) Mark
Satin Prince (118) Olivares
x-Proportionate (113) Gonzalez
Good Account (118) Burkes
Rise To Riches (115) Shoemaker
x-Sailors Reflection (113) Gonzalez

FIFTH RACE — $7,000, claiming, four-year-olds and up, six and one-half furlongs:
Isle of Minna (116) Bacon
x-Ali's Tango (109) Aragon
Come Catch Me (116) Mena
x-Viva Liberty (111) Skinner
x-Chocolate Face (111) Gonzalez
A Breeze (116) Gilligan
Bulbul (116) Pincay Jr.
War Prince (116) Hawley
Wine Count (116) Shoemaker
Fabulous Pappa (116) Olivares
Magnificent Macho (116) Campas
Ja Aglo (116) Pierce
a-Fats (116) Skinner
Prince Pharos (116) Shoemaker
Sneaky Jack (114) Cespedes
a-Brave and Daring (116) Skinner.
a-Entry.

SIXTH RACE — $6,500, claiming, three-year-old fillies, one mile:
x-His Boy's Pia (111) Gonzalez
Thirteenth Hope (116) Rosales
Rare Hand (121) Mean
Save A Pittie (116) Hawley
Shining Amazon (116) Caceres
Edging Up (121) Shoemaker
One Joy (116) Lopez

SEVENTH RACE — $12,000, allowance, four-year-olds and up, fillies and mares, six furlongs:
Accra II (114) Hawley
No Bid (114) Valdez
Drive Of Roses (114) Shoemaker
Dont Repeat It (114) Noguez
Bet Across (114) J. Lambert
Folly Me (120) Rosales
Devil Did It (114) Olivares
x-Velvet Isle (109) Gonzalez
Millennium (114) Mena
x-Pepper Roma (109) Semkin
Lady Lunar (114) Pierce

EIGHTH RACE — $14,000, claiming, four-year-olds and up, six and one-half furlongs:
Galloping Pine (121) Hawley
Good Report (114) Pincay Jr
Tumeko (114) Olivares
x-Bold Preference (109) Gonzalez
Sonic Shuttle (121) Mena
Cornish Coast (114) Shoemaker
Paranoico (114) Fernandez

NINTH RACE — $7,000, claiming, four-year-olds and up, one mile:
Senor Bernie (116) Valdez
Toujours Or Never (114) Noguez
Grilled (119) Hawley
Tricotal (116) Rosales
Test Run (116) Mena
Operto (118) Pincay Jr
Coat of Armor (116) Ramirez
Morning Run (118) Toro
Anchovy (116) Olivares
American Hero (114) Campas
Blue Clovelly (116) Pincay Jr
Devoted Effort (116) Shoemaker
x-Pee Jay (111) Gonzalez
x - apprentice allowance.
Clear and Fast. 1st Post 12 p.m. P.S.T.

Selections

1. Deck Folly, Susan Subtle, Glitter.
2. Travel In Style, Pams Last, Buzzin Honey.
3. Majestic Hero, Tell Me First, Fergus.
4. Sporting Time, Dynamax, Quick King.
5. Come Catch Me, War Prince, Isle Of Ninna.
6. Rare Hand, One Joy, Thirteenth Hope.
7. Dont Repeat It, Devil Did It, No Bid.
8. Good Report, Sonic Shuttle, Galloping Pine.
9. Grilled, Coat of Armor, Senor Bernie.

ONE BEST: Rare Hand.

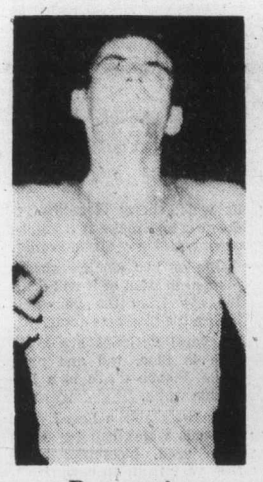

Ryun retires

Jim Ryun, once one of the United State's finest distance runners, announced Wednesday that he was ending his injury-riddled career on the pro track circuit. Ryun withdrew from an International Track Association meet in Salt Lake City recently after reinjuring an Achilles tendon and has not run competitively since.

Killebrew decides to retire

BOISE, Idaho (AP) — Slugger Harmon Killebrew announced Wednesday he is retiring as an active player after 22 baseball seasons in the American League, the last of them with Kansas City Royals.

"It has been a difficult decision for me to make," Killebrew told a news conference. "I haven't been looking forward to it with a great deal of anticipation."

Killebrew, who will be 40 in June, is fifth on the all-time home run list with 573 career homers. He said he will become an announcer and color man for Minneapolis television station WTCN, which broadcasts Minnesota Twins games.

Killebrew joined the old Washington Senators at the age of 18 in 1954.

He played in 2435 games, scored 1283 runs and had 2086 hits. He had 291 doubles and 1584 runs batted in.

In 1969 he won the American League's most valuable player award after hitting 49 home runs.

Operating costs $50,000 a day?

MONTREAL (CP) — The cost of operating the Olympic stadium after it is finished may be more than $50,000 a day, Municipal Affairs Minister Victor Goldbloom said in an interview published Wednesday.

"I hesitate to give a figure because we still do not have a firm idea of the costs," said the minister responsible for the Olympic installations board created by the provincial government in November.

He was asked how the running costs of the Montreal stadium — which eventually will be fitted with a retractable roof according to the design of Paris architect Roger Taillibert — would compare with those of the recently-opened New Orleans Superdome, where operating costs are $37,000 a day, regardless of whether an event is scheduled.

Goldbloom said he did not wish to give the impression of anything "enormously higher" than the New Orleans figure and $50,000 could only be taken as a rough approximation.

Stadiums generally did not have a reputation for being money-makers but they add to a metropolitan area's economic and tourist image.

Charles Dickens
MOTOR INN
BUSINESSMAN'S SPECIAL DAILY 1.95
SUNDAY SPECIAL 3.95
Full Dining Facilities
8:00 a.m. to 2:00 p.m.
5:00 p.m. to 8:30 p.m.
Closed Mondays.
241 GORGE RD. EAST
RESERVATIONS
386-1391

MEMORIAL ARENA
THURSDAY
TINY TOTS SKATING
1:30-3:00 p.m.
PUBLIC SKATING
4:00 p.m.-5:45 p.m.

The Big Cabaret
Featuring "WOODSHED"
Fridays Saturdays
Dining 7-9
Dancing 9-2
3-4
2915 DOUGLAS ST. INGRAHAM HOTEL 385-6731

SKI PACKAGE Special

CHILDREN'S EQUIPMENT

Head GKJ SKIS
A fibreglas, foam core ski with a one-piece edge. Very flexible, especially for lightweight skiers.
Manufacturer's Sugg. List $60 NOW $39

MUNARI MINI RALLY BOOTS
A lightweight, two-piece shell boot with a foam liner for comfort and warmth.
Manufacturer's Sugg. List $60 NOW $39

TYROLIA JUNIOR BINDINGS
A lightweight, step-in binding with a self-centering aluminum toe-piece, longitudinal elasticity in the heel. Weight range 30 to 100 lbs.
Manufacturer's Sugg. List $35 NOW $29

PACKAGE PRICE $99 reg. price $155 TOTAL $107

BEGINNERS' EQUIPMENT

BLIZZARD C3700
A flexible fibreglas and wood core ski, for carving and easy-turning. Sizes 150 cm. to 160 cm.
Manufacturer's Sugg. List $80 NOW $69

LANGE S1 BINDINGS
This is the most widely used release system in the world. Calibrated settings in toe and heel. Easy entry and exit, safety straps included.
Manufacturer's Sugg. List $45 NOW $29

MUNARI 360 BOOTS
This Italian-made boot is known for its performance as well as the fit. Lots of forward flex, combined with lateral support gives you the optimum edge control on all types of snow.
Manufacturer's Sugg. List $80 NOW $69

PACKAGE PRICE $149 reg. price $205 TOTAL $167

INTERMEDIATE EQUIPMENT

ATOMIC ATOMIC SKI
The slalom sidecut and flex pattern makes it the perfect ski for the intermediate-to-advanced skier who wants a ski for ice, hardpack, and soft snow conditions.
Manufacturer's Sugg. List $200 NOW $109

MUNARY 360 BOOTS
This Italian-made boot is known for its performance as well as its fit. Lots of forward flex with lateral support gives the optimum edge control on all types of snow.
Manufacturer's Sugg. List $80 NOW $69

GEZE TOP JET BINDING
20 mm. of elasticity and Delrin rollers make this German binding one of the safest step-ins available on the market today. With the high amount of elastic returns built in, the binding can be set 25% less than most other bindings without increasing the danger of premature release. Endorsed by Skiing Magazine, Feb. '75 issue.
Manufacturer's Sugg. List $85 NOW $49

PACKAGE PRICE $199 reg. price $365 TOTAL $227

Lots of Parking in the Rear!
PHONE 382-3231
Comor SKI WAREHOUSE
Open 9-9 Thurs. and Friday — 'til 6 Mon.-Sat.
2653 DOUGLAS STREET
A Few Doors North of Victoria Press Building
3-4

PRICES EFFECTIVE MAR. 3-4-5-6
We Reserve the Right to Limit Quantities

MAVERICK MARKET
880 ESQUIMALT RD.

STORE HOURS
Mon.-Tues.-Wed. 9:30-6
Thurs.-Fri. 9:30-9
Sat. 9-6
Sun. 10-5

PURITAN STEWS
IRISH. MEAT BALL STEW. BEEF. SPAGHETTI & MEAT BALLS
24-oz. tin 69¢

CHASE & SANBORN COFFEE
1 lb. bag 1.09
with a 10.00 order Limit 4 lbs.

DELMAR MARGARINE
3 1-lb. pkgs. 1.19

ROUND BONE or CHUCK ROAST "A" lb. ... 79¢
FRESH GROUND BEEF lb. ..... 69¢
CROSS RIB ROAST "A" lb. 1.09
YORK PEAS FROZEN ... 2-lb. bag 89¢
AYLMER SOUPS VEG. BEEF, CONSOMME, CHICKEN VEG. 10-OZ. ..... 3/79¢
MACARONI & CHEESE DINNER GARIBALDI, 7¼ oz. ..... 4/79¢
SILVERLINE PINK SPRING SALMON 7¼ oz. . 79¢
COFFEE MATE CARNATION 16 oz. 1.19
YORK PEACHES, PEARS 14 oz. ... 2/85¢
NALLEYS CHILI MILD OR HOT, 14 OZ. ... 2/99¢
EASY OFF WINDOW CLEANER 12-oz. Pump Bottle and 27-oz. Refill BOTH FOR 89¢
MACKEREL HIGHLINER 7 oz. ..... 3/89¢
TOMATO JUICE AYLMER, 48 oz. ..... 55¢
PANCAKE FLOUR B. MILK OR REG. AUNT JEMIMA, 3½ lb. ..... 99¢
JACKS FAMILY SIZE CHEESE TWISTS 14 oz.. 79¢
WAFFLE SYRUP NABOB, 32 oz. 1.05
ALASKAN SHRIMP PRIMA BROKEN, 4¼ oz. ..... 67¢
SPRAY DEODORANT HOUR AFTER HOUR, 9 oz. . 1.49
SALAD OLIVES CLUB HOUSE, 12 oz. ..... 59¢
STRAWBERRIES RIO FROZEN, 15 oz. ..... 55¢
CRICKET BUTANE LIGHTER 1000 AND ONE LIGHTS 99¢
CELERY IMPORTED CANADA No. 1 . LB. 19¢
POTATOES LOCAL CAN. NO. 2 GEMS 15 lb. Cello 98¢
3-3

Region-city recreation tiff goes on

PORT ALBERNI — The continuing debate between the city and the regional district as to how regional recreation should be set up and run surfaced again at a recent meeting of the regional district board with only slight signs of progress.

Director Tony Dixon, who heads the committee formed this year to deal with the subject, reported the committee had met with parks and recreation commission representatives to discuss the brief which the commission was to present to a provincial inquiry in mid-February.

The brief dealt with "leisure delivery" in the Alberni area and made several recommendations which included the means of providing recreation facilities to the rural areas, Dixon said.

Dixon and his committee had made "blunt requests" for changes in the brief, and these had been made, he said. On these terms, the committee had agreed to "cautiously" approve the brief, principally on terms that it was suggesting to the provincial government that the Alberni area be used as a "test area" for experimenting with suggested methods over a three-to-five-year period to be paid for by the province.

Dixon said that despite this approval, he and the committee still differ considerably with parks and recreation supervisor Larry Beres on "what is really needed for regional recreation."

"If we eventually follow the program laid out in the brief, it will mean that regional taxpayers will be called on to pay 27 per cent of the total cost of recreation programs and facilities, and that between $50,000 and $100,000 will be added to these costs for the addition of four more people. We feel this grossly overestimates the needs of the district," he said.

Even if the five-year plan was adapted by the province — and he was not at all confident that it would be — he would personally like to see it administered by a body other than the parks and recreation commission, Dixon said. However, it had been at least a "positive step" in backing the report in principle, he said.

Mayor Howard McLean, who is also a city representative on the regional board, asked how long the district expected the city to continue to "pay for the use of city facilities by the people in the rural areas."

"You're talking about a three-to-five-year plan, but there is no way with conditions the way they are that the city is going to continue to bear the full brunt of these costs," McLean said.

Dixon replied that the district was not against sharing costs, but that it was seeking a good deal in doing so "and all we've been offered is bad deals."

"Well, I think the whole matter is in your ball park, but I can see that the city will be made to look like the ogre if we have to limit the use of city facilities to those that live in the city," McLean said.

Dixon agreed that the city could take such action, but pointed out that in so doing it would lose, by the city's own estimate, at least 20 per cent of the user fees charged.

Dixon then made a motion for acceptance of his report and asking that no further action be taken until the results of the brief to the provincial authorities become known.

"A decision like that may take years in coming down," McLean said in discussing the motion.

"I really didn't realize just how unappreciative of the city's providing all the recreation facilities it does the rural people were," he said.

"Your parks and recreation people were very happy that the district backed their report," Dixon said.

The motion then carried by majority vote.

Crime's victims lose out

—fail to ask

By ELEANOR BOYLE
Colonist Reporter

Burglary victims would get compensation more often if they knew their rights.

And exercise of those rights partly means insisting on applying for court-ordered compensation, being able to put dollar value on lost items, and backing up those dollar figures.

"Victims often get lost in the shuffle," Victoria prosecutor Barry Mah-ming said last week.

But though the Criminal Code doesn't always mention compensation under crimes against property, such court orders are possible in all offences, both summary and indictable.

Homeowners are often to blame when they could be repaid but are not, and wind up with increased insurance rates and a lot of bitterness.

"We have to be instructed by the victim to ask for compensation," Mah-ming said, "and unless the police tell us the people want compensation, we can't ask."

In summary offences, generally less serious, judges often order criminals to pay up as a condition of probation, though they can order it without probation in a small number of offences such as wilful damage.

In indictable offences such as breaking and entering, the code says court "may, upon application of a person aggrieved, at the time sentence is imposed, order the accused to pay . . . an amount by way of satisfaction or compensation for loss of or damage to property . . ."

Prosecutor Nick Lang said the section used to be interpreted to mean victims wanting restitution had to be present in court when sentence was imposed.

But no longer.

Victims now need only sign forms provided on request by all local police and kept by prosecutors, who make the applications in court, Lang said.

Judges won't always agree to all requests.

"A lot of times the accused doesn't have any money, anyway. He's spent it all and has to go to jail so can't get a job," Mah-ming said.

Or the convicted persons are juveniles too young to get jobs.

Another consideration is whether a convicted person not going to jail would just commit more crime to pay the debt.

Nevertheless, Lang said, only about one-third of victims ever tried for the court-ordered payment.

He stressed the importance of correct dollar figures, whether on damage to a jimmied window, a broken lock, dirty carpets or stolen cash.

GILSON'S MEATS LTD.
MAYFAIR CENTRE 385-4742
Effective: Thurs., Fri., Sat., March 4, 5, and 6

	GRASS FED	RED BRAND
SIRLOIN STEAK	1.69 lb.	2.29 lb.
GROUND BEEF	69¢ lb.	75¢ lb.
PRIME RIB ROAST	1.29 lb.	1.69 lb.
CROSS RIB ROAST	1.19 lb.	1.59 lb.
RUMP ROAST	1.39 lb.	1.79 lb.
TIP ROAST	1.59 lb.	1.99 lb.
POT ROAST BONELESS	1.09 lb.	1.19 lb.
T-BONE	1.69 lb.	1.39 ea.
CHUCK STEAK	89¢ lb.	99¢ lb.

FREEZER BEEF
SIDES, A-1 1.05 lb. Grass Fed Sides lb. 89¢
HINDS, A-1 1.39 lb. Grass Fed Hinds lb. 1.09

PORK CHOPS ..... 10 lbs. —18.90
PORK STEAKS ..... 10 lbs. —15.90
GROUND BEEF ..... 10 lbs. — 6.90
PORK CUTLETS ..... 10 lbs. —17.90
BEEF SAUSAGE ..... 10 lbs. — 6.90
CHICKEN LEGS PORTION ..... 10 lbs. —10.90
CHICKEN BREASTS PORTION ... 10 lbs. —11.90

3-3

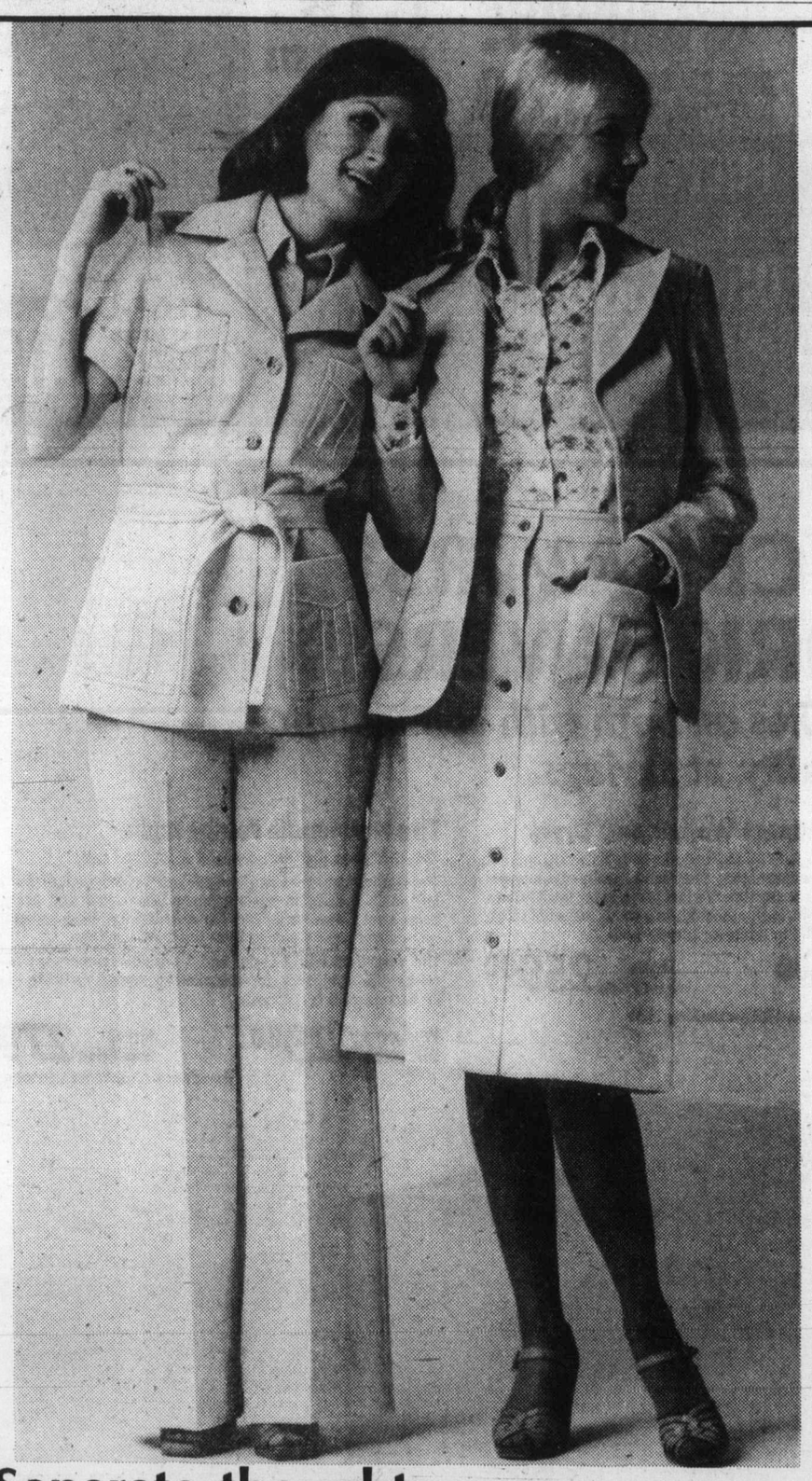

Separate thoughts . . . for the going-kind of woman who loves good values and good looks

You're going to love the way they come together like pieces in a puzzle. Each is a show-off on its own, yet solves the riddle of what to wear with what. You'll adore these pretty, practical separates, especially when they're so practically priced! In pink or blue. Sizes 10-18.

A. Short Sleeve Jacket — Sale Price 21.99
B. Lace Short Sleeve Shirt — Sale Price 9.99
C. Zip Front Pant — Sale Price 13.99
D. Blazer Jacket — Sale Price 22.99
E. Long Sleeve Print Shirt — Sale Price 11.99
F. Button Front Skirt — Sale Price 12.99

Woodward's Ladies' Sportswear, Main Floor

Spring is coated with everything nice this year at savings now each just 29.99

Woodward's Ladies' Coats, Main Floor.

Indispensable for spring and summer, bonded orlon pantcoats. Shown are just two of our super looking styles in bone, red and navy, in sizes 10-18.

G. Double Breasted Pantcoat with flap patch pockets, lapel collar.

H. Single Breasted Pantcoat belted, top stitch detailing on pockets and collar.

Sunny looks for a rainy day, our beautifully styled raincoats will ward off the wettest spring weather. In beige, navy, blue, jade or coral. Again, just two are shown from our rainbow collection, in sizes 10-18.

J. Trench style, double breasted coat with wide lapel collar, flap patch pockets, button tabs on sleeve and shoulder.

K. Single breasted style with flap pockets, belted, button tabs on sleeve and western yoke at back.

Woodward's Mayfair, phone 386-3322. Store Hours: 9:30 a.m.-5:30 p.m. Monday to Saturday. Evening shopping Thursday and Friday 'til 9:00 p.m.

Woodward's

Heat, water danger?

OTTAWA (CP) — Thermal pollution of water is not well understood and might have serious long-term environmental effects, says a recently released National Research Council study.

"One of the many things we don't know is how heat affects the pollutants already in the water — do they combine to form more deadly substances or do they become innocuous?" asks study author D. R. Dickson.

Dickson said in a recent interview there is an acute need for environmental background studies on potential sites of electricity generating plants, which create 75 per cent of waste heat.

"Although the studies may cost up to $100,000 to produce, the outlay is trivial compared to the cost of the plant itself or cleaning up the damage it may cost to the environemt."

These plants, along with steel industry or sewage treatment plants, are situated along major waterways to get large supplies of water for cooling, he said.

Discharge water may be five to 15 degrees Celsius hotter than the river or lake, says Dickson.

"We know that when the water temperature rises it increases the growth of algae, the virulence of several bacterial and viral fish killers and can hurt the reporductin of heat sensitive marine life.

Dickson said that if plants which produce waste heat are properly situated, the heat discharge may be beneficial.

"In a cold lake like Lake Huron it could increase the growth of fish and their food," he said. "What is needed is an ecological assessment of the major waterways, lakes, rivers, estuaries and marine coasts to find locations where these plants can be safely located."

Hands shake to help children

Greater Victoria high school students will be giving a hand — literally — to help crippled children this year.

Students will blitz the downtown and other shopping areas March 20, shaking hands for donations to the Easter Seal campaign.

It's all part of what the Lion's Easter Seal Association calls a Shakathon which pits school against school in a competition to raise more money for crippled children.

'Let U.K. leave NATO,

COPENHAGEN, Denmark (UPI) — Icelandic Prime Minister Geir Halgrimsson has said Iceland has no intention of leaving NATO, but suggested maybe Britain should.

"The British use part of their NATO forces to intimidate a small nation," Hallgrimsson told a news conference. "In my opinion, it would be more proper if the British were the ones to leave NATO."

Iceland broke diplomatic relations with Britain last month after British trawlers and warships refused to stay outside Iceland's 200-mile fishing rights limits it proclaimed last October. Hallgrimsson, attending a session of the Nordic Council, said the only solution to the "Cod war" with Britain would be for the British to "Show understanding for our country's dependence on the cod stock."

He also denied that Icelandic coast guard gunboats had rammed British ships.

"Our ships are three times smaller than the British frigates and sail only half as fast," he said. "The British maintain that these small and slow ships are the ones that ram their big and fast ships. Such a statement speaks clearly for itself."

Hallgrimsson said the British were fishing even in breeding ground areas around Iceland that are out of bounds for Icelandic boats.

Woolco

Prices in effect 'til March 10.

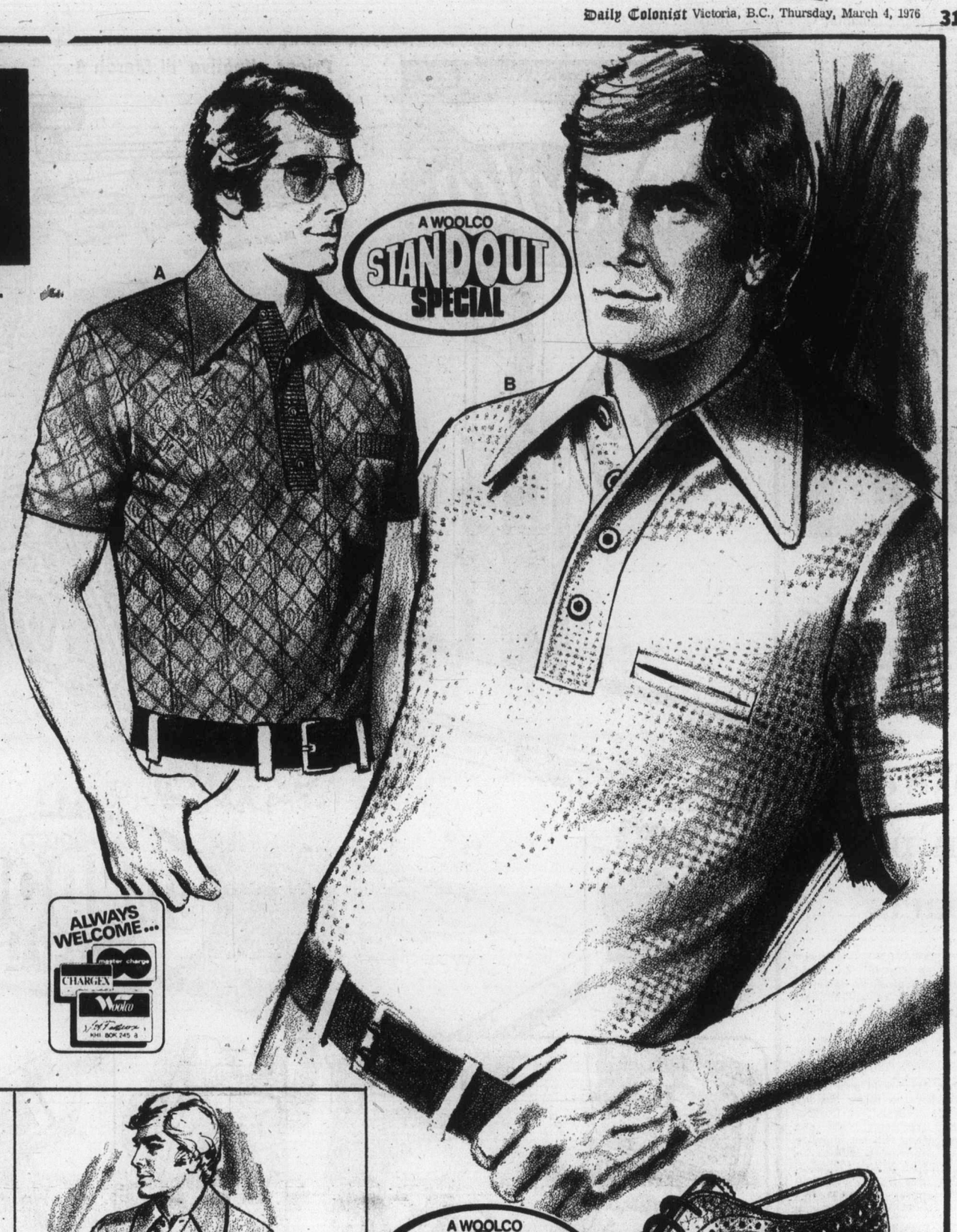

Terrific Buy On Men's 'Paulo Conti' Short Sleeve Knit Shirts

Reg. Woolco Price ea. 10.99

YOUR CHOICE **2 for $15** or each 7.77

a. Made from easy-care 100% Polyester. Plain mesh knit styling with a 4 button plaquet front and jetted pocket. Available in White, Powder, Beige. Sizes: S-M-L-XL.

B. This shirt is styled with chest pocket, 4-button plaquet front and is made from a blend of Acetate/-Polyester. Available in White, Powder, Beige and Chocolate. Sizes: S-M-L-XL.

ALWAYS WELCOME... master charge CHARGEX Woolco

Men's Short-Sleeve Knit Shirts

'Paulo Conti' styling entails open neck plaquet front with chest and waist stripes. Made from a blend of Acetate/-Polyester. Various Colours. Sizes S-M-L-XL.

15.99 EACH

Men's Plaquet Collar Knit Shirts

Made from Acetate/Polyester under our own 'Paulo Conti' label. In Light Blue with Navy and Copper or Grey with Wine and Black. Sizes: S-M-L-XL.

16.99 each

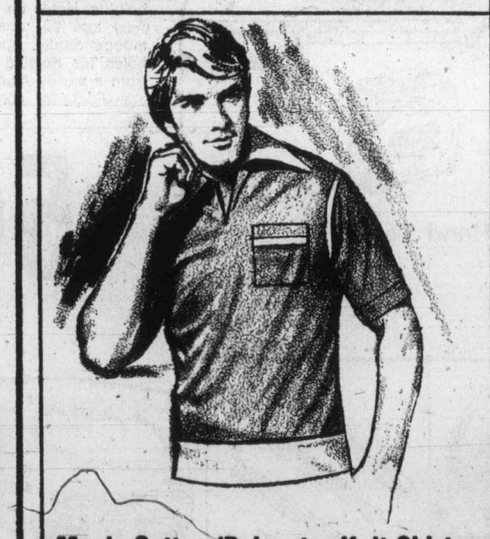

Men's Cotton/Polyester Knit Shirts

Available in plain shades with chest pocket and contrasting 3-button plaquet. In Khaki with Cream, Pewter with Cream and Slate with Cream contrast. Sizes: S.M.L.

6.77 each

Young Men's Short-Sleeve Shirts

Made from a Knitted blend of Cotton and Polyester under our own 'Laurentien' label. Choose from Powder, Navy or Ecru. Sizes: S.M.L.

7.87 each

Men's All Leather Upper English Shoes

A. These bluchers are designed with all-Grain Leather uppers and double-weight composition sole. Welt construction. In Brown. Sizes: 7-10½ full.

B. Features: 3 eyelets, all-leather upper moccasin-toe style with welt construction, composition sole and heel. In Black or Brown. Sizes: 7-10½.

YOUR CHOICE **$19** pair

"All Gender" Pigskin Suede Casuals

Wedge heel; Rubber Crepe sole. In Brown. Boys' sizes 1-6, Ladies' 6-9 and Men's 7-11.

Boy;s pair 9.87
Ladies pair 10.96
Men's pair 11.96

Woolco DEPARTMENT STORES A DIVISION OF F. W. WOOLWORTH CO. LTD. 3-3

Town and Country Shopping Centre
Douglas Street and Saanich

Personal Shopping only, please!
Store Hours: Monday to Saturday
10 a.m. to 10 p.m.

BUY WITH CONFIDENCE
SATISFACTION GUARANTEED
REPLACEMENT OR YOUR MONEY REFUNDED

386-2121
Monday through Saturday
8 a.m. to 6 p.m.

CLASSIFIED ADVERTISING

Vancouver Island's Largest Shopping Centre in Print

386-2121
Monday through Saturday
8 a.m. to 6 p.m.

CLASSIFICATION INDEX

VITAL STATISTICS
1 Births
8 Cards of Thanks

THE FOLLOWING SEVEN CLASSIFICATIONS ON THE LAST PAGE OF CLASSIFIED

8-A Cards of Thanks
5 Deaths and Funerals
9 In Memoriams
10 Funeral directors
11 Monumentals
12 Florists
13 Miscellaneous

NOTICES
14 Announcements
15 Coming Events and Meetings
16 Catering, Banquets and Reception Rooms
17 Restaurants
18 Places to Visit
20 Lost and Found

EMPLOYMENT
21 Help Wanted—General
22 Office Help
23 Skilled Trades
24 Sales Persons and Agents
25 Teachers
26 Part Time—Temporary Help
30 Situations Wanted

BUSINESS SERVICES AND DIRECTORY
36 Business Services and Directory

PERSONAL SERVICES
33 Bands, Musicians and Orchestras
34 Pre-Recorded Music
40 Business Personals
43 Dancing
42 Education
71 Music Teachers
39 Personals
32 Trade Schools
38 Travel

MERCHANDISING
83 Aircraft
117 Antiques
78 Bicycles
80 Boats and Marine
65 Building Supplies
93 Cameras, Supplies and Photo Finishing
127 Chicks, Poultry, Hatching Eggs, Supplies
135 Farm Implements
60 Fuel
97 Furniture
120 Garden Supplies
99 Groceries, Meat and Produce
130 Heavy Equipment and Machinery
128 Livestock, Supplies and Events
100 Miscellaneous for Sale
103 Miscellaneous Wanted
109 Miscellaneous to Rent
77 Motorcycles
70 Musical Instruments
125 Pets and Supplies
96 Ranges, Stoves and Furnaces
92 Sporting Goods
115 Swaps
63 Timber
98 TV, Stereo, Radio Sales and Service
112 Wanted to Rent, Miscellaneous
116 Coins and Stamps

AUTOMOTIVE
155 Automobile Financing and Insurance
164 Auto Body and Painting
162 Auto Repairs, Service and Towing
168 Campers, Trailers and Motor Homes
166 Cars and Trucks Wanted
150 Cars for Sale
151 Sports, Import Cars
148 Lease Vehicles
169 Mobile Homes and Parks
149 New Car Directory
160 Parts, Accessories
158 Tires
154 Trucks and Buses
156 U-Drive and Auto Washing

ACCOMMODATION
185 Convalescent and Rest Homes
175 Hotels
178 Summer Homes, Cottages and Resorts
181 Tourist Accommodation

RENTAL
201 Apartments to Rent, Furnished
200 Apartments to Rent, Unfurnished
202 Furniture to Rent
203 Apartments Wanted
206 Duplexes to Rent
207 Duplexes Wanted to Rent
215 Halls, Warehouses, Stores and Offices to Rent
197 Housekeeping Rooms to Rent
199 Housekeeping Rooms Wanted
211 Houses to Rent, Furnished
210 Houses to Rent, Unfurnished
212 Houses Wanted to Rent
190 Room and Board
191 Room and Board Wanted
193 Rooms to Rent
194 Rooms Wanted
204 Shared Accommodations

FINANCIAL
155 Automobile Financing and Insurance
233 Mortgage Loans and Insurance
234 Mortgages for Sale
230 Personal Loans and Insurance
235 Wanted to Borrow

REAL ESTATE
280 Acreage for Sale and Wanted
240 Business Opportunities
241 Business Opportunities Wanted
247 Commercial or Industrial Properties
258 Condominiums and Townhouses
253 Country Homes and Properties
270 Exchange Real Estate
290 Farms for Sale and Wanted
263 Garages for Sale, Rent, Wanted
293 Gulf Island Properties
250 Houses for Sale
265 Houses Wanted to Buy
295 Listings Cancelled
268 Listings Wanted
271 Lots for Sale
294 Mainland and Out-of-Province Properties
273 Property for Sale
274 Property Wanted
244 Revenue Property
245 Revenue Properties Wanted
285 Up-Island Properties
256 Waterfront Properties
300 Churches

TERMS OF PUBLICATION

The Victoria Press Ltd. shall not be liable for non-insertion of any advertisement beyond the amount paid for such advertisement.

In the event of an error occuring the liability of Victoria Press Ltd. shall not exceed the charge for the space actually occupied by the item in question.

All claims on error in publication shall be made within 12 hours thereafter and if not made shall not be considered. No claim will be allowed for more than one incorrect insertion not for errors not affecting the value of advertisement.

All estimates of cost are approximate. Advertisers will be charged with space actually used.

All advertising copy will be subject to the approval of the Victoria Press Ltd., who reserve the right in its sole discretion to classify, reject or insert copy furnished.

All advertisements must comply with the British Columbia Human Rights Act. This act states no advertisement may state or imply a preference, limitation, or specification on the basis of an applicant's race, religion, colour, marital status, ancestry, place of origin, age; or sex (unless the matter relates to the maintenance of public decency AND prior approval has been obtained through the Human Rights Branch).

While every endeavor will be made to forward replies to box numbers to the advertiser as soon as possible, we accept no liability in respect of loss or damage alleged to arise through either failure or delay in forwarding such replies, however caused, whether by negligence or otherwise.

NOTICE OF COPYRIGHT

Full complete and sole copyright in any advertisement produced by Victoria Press Ltd. is vested in and belongs to, Victoria Press Ltd.; provided, however, that copyright IN THAT PART AND THAT PART ONLY of any such advertisement consisting of illustrations, borders, signatures or similar components which is, or are, supplied to Victoria Press Ltd. by the advertiser in the form of engravings, matrices, casts, etc., and incorporated in said advertisement shall remain in and belongs to the advertiser

1 BIRTHS

ARCHER—Les and Yvonne (Dalzell), Lana and Mindy are happy to announce that their baby brother, Shane Leslie, 7 lbs. 7 oz. finally arrived on February 24, 1976 at Royal Jubilee Hospital. Thanks to wonderful Staff!

HOLTS — Born to John and Ann, a girl, Tanya Nadine on February 22, 1976. A granddaughter for Mr. and Mrs. J. W. Holts and Mr. and Mrs. D. A Noble. Special thanks to Dr. Portelance, Dr. Borsman, Dr. Popkin and all the nursing staff at Victoria General Hospital.

WILLARD—Born to Robin and Sandy, a boy, Trever Roy, 9 lbs. 4 oz. A brother for Dale. Thanks to Dr. Cooper, Dr. Prevost, and Royal Jubilee Hospital Maternity Staff.

DEATH and FUNERAL ANNOUNCEMENTS DIRECTLY FOLLOWING CLASSIFIED

14 ANNOUNCEMENTS

MEMORIAL SOCIETY OF B.C.
Lifetime Membership $5.00
Brochure and full details from VICTORIA Branch
727 Johnson Street, Victoria
385-5214 (24 hour)

15 COMING EVENTS and MEETINGS

LONDON BOXING CLUB
BINGO
THURSDAY
Esquimalt Legion
Early Bird 7 p.m.
$40 PLUS
No Games Less Than
$20
20th GAME
$200
EXTRA 5
$60 PLUS
Free Bus From Scotts on Yates 6:30
Returning After Extra Games

OVER $600
In Prizes Last Week
Leonardo Da Vinci
BINGO
195 Bay Street
Every Thursday Night
5 Early Bird Games 7:00
25c A Card, 5 for $1.00
20 Regular Games 7:30
6 Cards $2.00
5 Extra Games
25c A Card, 5 for $1.00
Door Prizes and Good Neighbour Games
Lots of Parking
Concessions

THE SAANICH PENINSULA RESOURCES SOCIETY'S ANNUAL MEETING AND ELECTION SCHEDULED FOR THURSDAY, MARCH 4TH HAS BEEN CANCELLED.

FLEA MARKET
SANSCHA HALL — SIDNEY
Pat Bay Hwy. and Beacon Ave.
Sun., March 7, 9:30-4:30 p.m.
Thousands of useful items and treasures. Old and modern — interest for all.
Admission 25c
Reservation 656-3082

FAMILY FUN FESTIVAL AT the "Y". Everyone welcome. Saturday March 6, 5:30-8:30 p.m. $2.50 each or $10 per family. Chili supper, games, water sports, bake sale, bring and buy. Get your tickets today. Phone 386-7511 for details.

BINGO
EARLY BIRDS 7 P.M.
Langford Legion No. 91 Bingo, 761 Station Rd. Thursday night, 7:30 p.m. 6 cards, $2. Extra cards, 25c. Everyone welcome.

PERSONAL GROWTH WORKshop. Body-mind awareness. March 27 and 28. Judith Hennebury. 385-1238 after 5 or weekends.

ASSERTIVENESS TRAINING workshop for women and men. March 12 and 13. Leaders: Barbara Pendergast, Charlotte Atlung. Information: 479-8587, 592-9404.

MYSTERY TOURS
Leaves V.I. Coach Lines depot every Sunday at 1:30 p.m. Return 5 p.m., $4.50 includes tea. 385-4411.

SAVE THE STABLES
Victoria Riding Academy meeting. Uplands Elementary School library, March 4, 1976 at 8 p.m.

CANARY IS COMING
CANARY IS COMING
TO 756 YATES

PORTRAITS OF NORTH AMERICan Indians, Emily Carr Centre, March 8-12.

16 CATERING, BANQUETS and RECEPTION ROOMS

BARTENDERS AVAILABLE FOR all occasion, weddings, banquets, stags, etc. Shake and Pour Bartender Serivce, 388-6611, Extension 365.

20 LOST and FOUND

LOST: 6-MONTH-OLD BLACK cockapoo Maltese with white and fawn markings missing from 1243 Park Terrace March 1st between 9:30 and 10 p.m. 388-9387.

LOST, CHILD'S BLUE TEDDY Bear, Woolco parking lot, please be kind enough to return it to our child. 595-8286.

LOST: SILVER RING WITH AMethyst stone. Friday. Reward. 385-0709 or 386-6421.

MISSING SINCE FEB. 18. TARseedo, 8 months, long hair male tabby. 598-2154.

LOST: GOLD HEIRLOOM RING, 3 opals and 4 pearls. Vicinity of Chief's and P.O.'s Mess. 478-6340.

LOST TAN COLORED DOG, Walnut St. Chin. 595-3644.

LOST SIAMESE CAT "SUSIE" on Admirals Rd., reward 385-3969.

SUBSCRIPTION RATES

Wherever carrier service is maintained, $4.00 per month.

By mail — Canada, $5.00 per month, $14.50 per 3 months, $28.00 per 6 months, $55.00 per year.

Outside Canada, $12.00 per month, $35.00 for 3 months, $70.00 for 6 months, $132.00 per year.

SUNDAY ONLY

Canada, 35 cents per copy, $18.00 per year.

Outside Canada, 60 cents per copy, $30.00 per year.

CIRCULATION REPRESENTATIVES
Duncan, Chemainus—
Mr. Hilton Holt 746-6181
Nanaimo 753-2766
Lake Cowichan— 749-3156

21 HELP WANTED GENERAL

ADVERTISEMENTS IN THIS CLASIFICATION MUST COMPLY WITH THE BRITISH COLUMBIA HUMAN RIGHTS ACT

DAFFODIL PICKERS REGISTER NOW
382-4274
8:30 to 4:30
Mon. to Fri.

AVON
In a budget squeeze? Make good money selling quality cosmetics, jewelry, family products. I'll show you how. Call today: Miss Binder, 384-7345.

REGISTERED NURSE
OR
Industrial first aid attendant required for part time work. Apply in writing to:
MRS. M. ROBINSON
EMPLOYMENT OFFICE
5TH FLOOR
EATON'S

WIG STYLIST
Required for approx. 30 hours per week. This position offers excellent Company benefits. Apply to:
MRS. M. ROBINSON
EMPLOYMENT OFFICE
5TH FLOOR
EATON'S

MATURE PERSON FOR LOCKER room control office. with related duties in locker and exercise rooms and equipment shop. Experience in meeting public and small sales an asset. Hours Monday-Friday, 3:30-11:30 p.m. Apply in writing only before March 8 to YM-YMCA, 880 Courtney V8W 1C4.

OPTICAL LAB REQUIRES PERson to learn lens grinding technique. Must enjoy working with machinery, work with minimal supervision, and be interested in self-improvement. Please send personal information to Victoria Press, Box 638.

I NEED A UNIT MANAGER AND would like to talk to you about this interesting job. Excellent salary, commission, fringe benefits and expense account.
Please call Mr. D. Mostowy
Norwich Union Life
388-6681

ACCOUNTANTS. EXPERIENCED individual, income tax returns, high salary and bonus. Offices throughout Victoria. Please apply in person 6 p.m. to 9 p.m., 1680 Douglas Street.

JANITOR-GARDENER REquired immediately for large commercial complex. Regular parttime work. References required. Reply in writing to Victoria Press, Box 645.

WANTED, BABYSITTER FOR 1 or 2 days per week and possibly more days later, for 16-month boy in my home. Only a mature lady over 45 please apply, write Victoria Press, Box 627.

PART TIME WORK, $3.30 PER hour, dirty work, Saanich area, head scarfs must be worn, reply stating age and experience. Victoria Press, Box 626.

REQUIRE RESIDENT CAREtaker couple for 56 suite apartment. Prefer middle aged. No children. Reply in writing stating experience and age. References. Victoria Press Box 625.

NEED A DAYTIME BABYSITTER for 2½ year old girl. Munns Road-Burnside Road West-Wilkinson Road-Helmcken Road, or close by. 478-7029 or 477-4562.

EXPERIENCED SALESCLERKS and cashiers with buying experience needed. Apply stating marital status, age and experience to Victoria Press Box 621.

WANTED, EXPERIENCED dining room cook, full-time, 5 days a week. Wages negotiable due to experience. 652-2413 Brentwood Inn.

WANTED: MATURE DEPENDAble couple for full time maintenance, clean and part time office work. Live in. References. Reply Victoria Press Box 644.

SITTER MY HOME, TUESDAY Wednesday, 3 until midnight, Thursday, Friday, midnight until 6:30. References. Esquimalt. 383-1447.

RESIDENT CARETAKER
For 38 suite apartment building in Esquimalt required April 1, 1976. G. Stricker. B.A. Realty Ltd. 385-1431.

LEADERS WANTED
4H Leaders required for Garden Club and Honey Bee Club. For information please call 387-6511 or 478-1053.

MATURE HOMEMAKER WITH car for family with 3 school aged children, Gordon Head. 477-4342 mornings or evenings.

QUALITY SHOE STORE REquires experienced manager in Vancouver, Victoria, Calgary and Regina. Victoria Press Box 528.

RESIDENT MANAGER
Wanted for new 42-suite apartment block, opening May 1, 1976. Please reply Victoria Press Box 619.

WANTED: MATURE WAITERS and waitresses. Full-time shift work involved. Apply 1900 Douglas Street between 2 and 3 p.m.

EXPERIENCED, MATURE HOSThostess cashier wanted, evening shift, apply in person Smitty's Pancake House, 850 Douglas St.

WANTED: CLOSE TO RICHmond School, person to look after 2 children, your home, Monday and Tuesday, 9-4 p.m. 592-1762.

HOUSEKEEPER ALSO TO LOOK after sick lady, non-smoker, suite supplied plus wages, middle-aged Christian woman. 658-8028.

HAIRDRESSER FOR DOWNtown, age 30-40. Please apply Annas Taylor Beauty Salon. Phone after 6, 598-1849.

ASSISTANT CHEF REQUIRED for French Restaurant. Please visit Jean Teton, Le Bistro, 818 Douglas between 3-6 p.m.

EXPERIENCED BANK STENOGrapher required. Typing 50 W.P.M. essential. Phone Mrs. Kaszas, 382-8104 for interview.

PART-TIME FRONT END help, 8-5, one or two days per week. Semi-retired preferred. Apply 225 Menzies Street.

HELP WANTED—MCDONALD'S, 980 Pandora. Require full time personnel. Apply in person, between 2-4 p.m.

WAITER-WAITRESS FOR PREparation of sandwich type foods. 6 day week, hours 10-5. Jason's Child 1441 Douglas.

EXPERIENCED SECURITY guards and Sales Persons required in Sidney and Peninsula areas. Call 383-3322.

EXPERIENCED PHONE SOLICItors required in Sidney and Peninsula area. Call 383-3322.

HAIR STYLIST REQUIRED FOR busy salon. Must have 2 years experience. Phone 477-8712.

WANTED MATURE LOVING OCcassional live-in babysitter for 2 small children. 652-5733.

BABYSITTER REQUIRED, FOR 2-year-old. Your home. Esquimalt Road - Lampson area. 383-1568.

WANTED EXPERIENCED waiters, waitresses for night shift apply in person Scotts Restaurant.

WANTED FOR A DOCTORS Medical Clinic switchboard operator and file clerk, call 388-4211.

21 HELP WANTED GENERAL

HELP WANTED, SEMI-RETIRED person for light duties in connection with 15 unit motel. Must have mechanical abilities, be honest and reliable, be able to meet the public, answer desk or telephone when necessary, and have excellent character references. Living quarters provided in exchange. Please write, giving pertinent information, age, references, telephone number, etc. to the manager, 345 Island Highway, Victoria.

CHARTERED ACCOUNTANT
Recent graduate (1974-75) required in our practice. Salary negotiable. Please submit application in own handwriting to Rutherford, Bazett and Co., Chartered Accountants, 205-1460 Pandosy Street, Kelowna, B.C."

LIVE-IN HOMEMAKERS
Opportunities for semi-retired ladies to help their local communities. Your experience needed by HEALTH CARE SERVICES UPJOHN LIMITED. Call us at 388-6639 Monday-Friday, 9-4:30.

SARAH COVENTRY
Turn your spare time into money. Show our lovely line of jewelry to your friends and neighbours. No investment, no delivery. For interview call 479-6308, 478-6542.

FOOD SERVICE. FULL TIME position for a person experienced in waiting and short order cooking for Golf Club. Weekends, and some evenings involved. Would particularly suit lady, Colwood area. Apply manager. 478-8331.

WANTED EXPERIENCED EVEning cook.Pho ne for appointment. 386-8319.

RELIABLE BABYSITTER, ESquimalt area, my home. Mon to Fri. 382-3060 after 6 p.m.

MIDDLE-AGED HOUSEKEEPER, prefer live-in, duties light. References required. Phone 598-1861.

WANTED: EXPERIENCED COOK and driver. Phone 386-3426.

22 OFFICE HELP

ADVERTISEMENTS IN THIS CLASIFICATION MUST COMPLY WITH THE BRITISH COLUMBIA HUMAN RIGHTS ACT

REAL ESTATE SECRETARY REquired immediately for medium size Victoria office. Applicants must be totally experienced and knowledgeable with real estate matters. Perfect typing, basic bookkeeping, pleasant personality and telephone manner are important prequisites. Excellent surroundings and congenial associates. Please reply in confidence to Victoria Press Box 640.

LEGAL SECRETARY REQUIRED IN DUNCAN
If you are a qualified one, we will hire you. Or — if you have the ability and desire to become one, we will train you. Or — if you were one and wish to return, we will give you the chance. Full particulars in confidence please to Victoria Press Box 632.

SMALL ANIMAL "VETERINARY receptionist" (Sidney). Neat and tidy person with pleasant personality and telephone manner, must have knowledge of typing and bookkeeping; as well as a love for pets Reply Victoria Press Box 605.

BOOKEEPER FOR VIEW ROYAL area. Experienced to trial balance and financial statements essential together with office administration and ability to write own letter. Some typing. $750 plus depending on experience. 386-6754.

REQUIRED RECEPTIONIST-Secretary preferably with legal experience, but not necessary. Reply in writing giving particulars. Interview by appointment, J. D. Fisher. P.O. Box 625. Victoria.

CANADIAN IMPERIAL BANK OF Commerce, Fort and Cook branch, require an experienced steno, and an experienced ledger keeper. Please apply in person.

EXPERIENCED TELLER REquired by Credit Union. General office experience necessary. Victoria Press Box 639.

EXPERIENCED REAL ESTATE secretary needed for busy office. Apply in confidence to Victoria Press, Box 636.

23 SKILLED TRADES

ADVERTISEMENTS IN THIS CLASIFICATION MUST COMPLY WITH THE BRITISH COLUMBIA HUMAN RIGHTS ACT

TRADESMAN
(Certified)
(PLUMBER)
$7.38 per Hour

Skilled, journeyman level plumbing maintenance and installation work in the Saanich Parks complex. Includes work on automatic irrigation systems and some pipefitting. Must be able to effectively communicate and supervise others.

Should have considerable background in the trade and must have a valid B.C. Trades Certificate to qualify for the Trades Bonus. A valid B.C. Driver's Licence is essential.

Completed Saanich Application Forms will be received by the undersigned until 4:30 P.M., Friday, March 12th, 1976.

Personnel Director
Saanich Municipal Hall
770 Vernon Avenue
Victoria, B.C.
V8X 2W7

THOROUGHLY EXPERIENCED in electrical, carbonation, and general mechanical, immediately, young fast growing Chrysler dealership in the North end of the Island, where the fishing in excellent, Top wages, 949-7115 Port Hardy.

BUILDER
Experienced carpenter and builder wanted to supervise multiple construction sites. Salary appropriate to qualifications. Phone 382-2151, room 406, leave message.

AUTO BODY PAINTERS, EXPErienced only, auto body prep person, experience only. Top salary, usual benefits. Call service manager. 652-3958.

WELDERS WITH FABRICATION experience only, seeking one and two tickets only. Usual benefits. Call service manager. Don Harris. 652-1111.

AUTOBODY PERSONS, STARTing at $9 per hour flat rate, usual benefits. Call service manager. 652-3957.

EXPERIENCED
Gutter installer required in the Victoria Area. Top rates paid, phone 652-3901.

REQUIRE STEEL FABRICATORS in Duncan area, must be able to work off blue prints, rate $7.90 per hour. Victoria Press Box 643.

ALUMINUM SIDING
Experienced installers required. Please call 652-3901.

24 SALES PERSONS and AGENTS

ADVERTISEMENTS IN THIS CLASIFICATION MUST COMPLY WITH THE BRITISH COLUMBIA HUMAN RIGHTS ACT

SALESPERSON REQUIRED to sell unique vacation concept with no competition, call Mr. Parliament, 388-4406, 10 to 12 a.m. only.

A UNIQUE OPPORTUNITY WITH the Monarch Life Assurance Company can be yours. An interview can tell us both if we need each other. Please phone 384-0584.

SALESPEOPLE NEEDED FOR new line of built-in vacuum systems. Excellent commission. 478-8913.

24 SALES PERSONS and AGENTS

STEWART & HUDSON

BUILDING SUPPLY SALES
Must have previous sales experience in a retail Lumber and Building supply. We require a high calibre person. Hours 9-5:30, no evenings. Top earnings and full benefits. Also opening for qualified part-time Sales-persons. Phone Ms. LOUISE DICK 386-3211 for appointment.

AUTO BODY
We require some full time Miracle Workers. If you think you are good, show us. Call 385-6433.
MIRACLE
Auto Painting

SALES PERSONNEL
VICTORIA AND AREA
SALESMAN OR SALESLADY TO SELL STATIONERY AND ADVERTISING SPECIALTIES, ETC. NORTHWEST ADVERTISING SPECIALITIES LTD. 304, 10826—124ST. EDMONTON. ALBERTA. 452-2323.

LADIES READY TO Wear salesperson, full time. Lingerie and corsetry experience preferred. 384-0561 between 6, 10:30 to 3:30.

SALES
Permanent part-time, 3 days per week. Opportunity for energetic, outgoing person with attractive appearance. Previous outside sales expeience to represent a large Canadian firm on a salary basis. Good knowledge of office procedure preferred. Own transportation. Drake Personnel, 1175 Douglas St., 385-3426.

NEW REALTORS
Phone for full details on the finest training program to get you successfully started in your new career. George Blackburn, JACK MEARS, OAK BAY REALTY LTD., 3618 Shelbourne St., 598-3344.

ELECTROLUX CANADA LTD. requires three neat and aggressive persons to service and sell their equipment. Training provided if you are bondable and wish to supplement your income with highearnings. Call 478-9564.

LIFE INSURANCE SALES PERson required immediately, no previous experience necessary, must be bondable, excellent salary plus commission and fringe benefits, for appointment please call 388-6681.

EXPERIENCED FARM TRACtor and equipment sales person for Vancouver Island. Reply in writing to Rollins Machinery, 610 Alpha St., Victoria. Attention H. Thomson.

AQUARIAN SIGN MANUFACturers of magnetic car-truck signs, require part time sales personnel, good commission paid, phone 385-0028 or 478-7730 after 5 p.m.

SALESMAN FOR NEW MEDIUM couver, Victoria, and upper Island. tourist oriented advertising in Van-Write: Nick Leone, No. 3-87B. Wharf St., Nanaimo.

ESTABLISHED FIRM
Requires Contract Salesman. Mature and Bondable. Guaranteed Commissions. Reply Victoria Press Box 622.

26 PART TIME or TEMPORARY HELP

ADVERTISEMENTS IN THIS CLASIFICATION MUST COMPLY WITH THE BRITISH COLUMBIA HUMAN RIGHTS ACT

REQUIRE PART - TIME BOOKkeeper, City Hotel. Some banking experience desireable. Position would require approx. 4 hours daily. Could lead to full-time employment if desired. Reply Victoria Prtss, Box 648.

PART-TIME BOOKKEEPER with general office experience. State qualifications. Victoria Press, Box 630.

PART-TIME BOOKKEEPER REquired. Experience necessary. Please apply in person, 6 p.m. to 9 p.m., 1680 Douglas Street.

EXPERIENCED PART-TIME legal secretary for general work, 2 to 3 days per week, hours flexible. Call Mr. Walton, 595-1821.

URGENTLY REQUIRED, BABYsitter for 2 children, 4-5 hours per day, 5 days per week. After 4 p.m. 388-5650.

HOUSEKEEPER WANTED 1 OR 2 mornings per week, Colwood area, 478-2243.

BABYSITTER WANTED MY home, 2 or 3 afternoons per week. 386-9801.

BABYSITTER OCCASSIONAL morning or afternoons, Saanichton area, 652-5815.

30 SITUATIONS WANTED

MOTHERS
NEED SOME TIME OFF?
CALL AND VISIT
PINOCCHIO BABYSITTING CENTRE
734 Alderberry—Room 108
383-5386 or 383-5629
Qualified staff
Sleeping facilities
Toys galore
Colour TV.
Appointments advisable.
Business hours 7.30 A.M.-1:30 A.M.

MATURE FEMALE, 19, REquires employment. Holds valid driver's license. Experienced with cash register and in dealing with the public. Interested in sales or cashier position, etc. Willing to train. Holds reference. Please call 592-4306. Ask for Joan.

MATURE LADY, MANY YEARS office experience (not bookkeeping) requires permanent part-time position, 20-25 hours per week, flexible if possible. 382-3271.

HARDWORKING FEMALE, 21 years old, seeking employment. Experience in general office work. Typing and basic bookkeeping. 478-0039 after 6 p.m.

EXPERIENCED HOMEMAKER position sought by man who will cook, drive and do household duties. Can live in or out, 384-5827.

EXPERIENCED JANITORESS wants office cleaning Mon- Fri. evenings, preferably Colwood Area. 478-7167 after 5:30 p.m.

ESTATE OWNERS
Responsible mature couple seeks custodial arrangement in exchange for living accommodation. 477-5285.

HIGH SCHOOL STUDENT, 19, seeks part-time work, evenings and weekends. Phone 592-2025, ask for Brian.

30 SITUATIONS WANTED

QUALIFIED PRE-SCHOOL SUpervisor would like full-time work. 385-5501.

HARD-WORKING YOUNG MAN seeks job in construction work. Phone Norm, 598-2604.

DAYCARE, FULL TIME. METchosin area. Phone 478-5184.

WILL BABYSIT, MY HOME, Woolco area. 382-6629.

33 BANDS, MUSICIANS and ORCHESTRAS

WANTED
Versatile dance band required for several functions including New Years Eve, at Royal Victoria Yacht Club. Please submit name, phone number and fee to manager, 3475 Rippon Rd., Victoria.

RED ANGUS AND THE REAL Stuff. A band with a unique sound. Weddings, parties and dances are out specialty. Phone 385-8594 or 385-8641.

SCORPIO PRODUCTIONS
Entertainment consultants — artists management — booking agents — Frank, 382-5255.

LOCAL JAZZ GUITARIST SEEKS same to form duet for lounge work. 383-4489.

34 PRE-RECORDED MUSIC

CANDU CANNED MUSIC
Custom sound at reasonable prices. Gary 384-5521.

DENNY'S CANNED MUSIC CO. "The Original in Victoria." Our reputation speaks for itself 656-3585.

MILLS SOUNDS UNLIMITED, dancing for all ages, 20 years band experience, 656-6295.

SYNDICATE OF SOUND
Parties, Weddings, Discos
Ralph Harris 383-8404

WEDDING MUSIC. MC SPECIALIST. JAMES GURR. 478-2468.

36 BUSINESS SERVICES and DIRECTORY

Accounting Service

COMPLETE ACCOUNTING SERvice. Experienced accountant prepares Financial Statements, Corporation Tax Returns, Individual Tax Returns. Phone 477-9289. 9 A.M.- 9 P.M.

Appliance Repairs

APPLIANCE REPAIRS, WASHers, dryers, stoves. Reasonable rates. Phone before 10:30 a.m. for same-day service, Jim 477-2560.

Appraisals

P. G. JACKSON LTD.
VICTORIA'S ESTABLISHED APPRAISAL SPECIALISTS AND CONSULTANTS. PROVINCE-WIDE SERVICE. 535-1070 DOUGLAS ST. 388-9102.

Auto Body Painting

I WILL PAINT YOUR CAR.
$89.95
Days 385-6433, Eve. 479-9217

Auto Glass

BOSSOM
If you have ICBC claim form we can still replace your windshield at LAST YEAR'S deductible. CALL our mobile home service van TODAY! 382-3031.

Bridal Rentals

Elite Bridal Rentals, new business, appointments. 477-2275 after 2 p.m.

Cabinet Making

MONAGHAN WOODWORK
656-1631
CUSTOM CABINETS AND VANITIES, DESKS AND CUSTOM FURNITURE.
Prefinished cabinets ready to install.
$39 lin. ft. Prompt delivery.

KITCHEN CABINETS
VANITIES
COUNTER TOPS
CUSTOM WOODWORKING
Residential, and Commercial, free estimates.
478-3142 479-2107

CUSTOM CABINET WORK
Millwork, kitchens, vanities. All types of custom casework.
OLYMPIC MILLWORK
Div. of Farmer Construction Ltd.
388-5121

Carpenters

F. J. CONSTRUCTION. ALL sorts of cerpenter work, additions, alterations, finishing, framing, etc., private and commercial. Free Estimates. Call Fred Jorgensen 642-3075.

NOW IS THE TIME FOR LOW winter rates. Renovations and new work. Free Estimates. Cheerful, experienced worker, excellent references. Len Grover. 383-2448, 478-7674 evenings.

VERSATILE, HOME MAINtainer, carpentry, renovations, cabinets, painting, papering. Quality work. Reasonable. Adam, 385-3090.

TAKE THAT STEP. CALL STAN and stay out of the red from renos. to additions, from stairs, fences to sundecks. Home-Office, 595-1901.

EXPERIENCED CARPENTRY renovations, decks, basement finish, additions, repairs, reasonable rates. References. 384-2323, 386-6966.

HELP WITH YOUR HOME RENovations and alterations. References. Day 388-6657, evenings 595-8416.

RENOVATIONS, ADDITIONS, basements, repairs, etc. Quality and guaranteed workmanship. 478-8691.

ADDITIONS, RENOVATIONS, carports, etc. 20 years experience. Free estimates. Reasonable rates. 598-4952.

ENGLISH ANTIQUE REPAIR and custom made solid wood furniture at prices you can afford. 383-0401.

RENOVATIONS AND EXTENsions, cabinets and vanities, captains beds, 478-3883 after 5.

HARMONY DESIGN, SMALL jobs, repairs, custom. Reasonable rates. Estimates. 385-4945.

GENERAL CARPENTRY, ADDItions, alteration, repairs, sundecks, drywall, work guaranteed. 478-8894.

CABINETS, RENOVATIONS, ALterations or additions. Reasonable rates. 595-3293.

EXPERIENCED IN HOME RENovations. Free estimates. Jock, 598-7392.

SMALL JOBS MY SPECIALTY
Howie 478-4703

ANY FINISHING WOODWORK. Ove Nielsen, 656-3143.

SUNDECKS, PATIOS, SMALL renovations. Call John, 478-9948.

Carpets and Linoleum

HOURIGAN'S
CARPETS AND LINOS LTD.
FLOOR COVERING SPECIALISTS
715 PANDORA AVE. 386-2401

MASTERKLENE SERVICES
Announces a spring cleaning special! Your carpets cleaned by professionals with the most advanced equipment, an average sized living room, hall and dinette area cleaned for only $34.95. All work is personally done and guaranteed. Call Ken for an appointment anytime after 4 p.m. 386-0648.

JOURNEYMAN CARPET LAYER will lay your rugs. $1.75 per yard, all materials supplied. Free estimates. 1-year guarantee. Call John, 382-5481.

CARPET, LINO. CERAMIC TILE, wallpaper. Lowest prices ever, workmanship guaranteed. 382-8051, 386-0978.

Carpet Cleaning

DOGWOOD CLEANING AND MAINTENANCE
Carpet cleaning specialists. Free estimates. 592-4157.

36 BUSINESS SERVICES and DIRECTORY

Carpet Cleaning

DOUGLASS CARPET AND UPHOLSTERY CLEANING. Why do it yourself and chance shrinkage? I guarantee no shrinkage, and my price is comparable. Also cigarette burns and carpet repairs, etc. For free estimates call Ron, 592-9517.

MAC'S RUG AND UPHOLSTERY Cleaners, Ph. 385-7479.

Cement Contractors

LEO FRISS CONCRETE LTD.
Curb and gutter, curbs, driveways, patios, steps, sidewalks, retaining walls and concrete repairs. Commercial and residential 592-7334.

SPECIALIZE IN BASEMENTS, carports, sidewalks, patios. Free estimates. 388-4806.

Cleanup Services

CLEAN, FAST, EFFICIENT AND dependable. Have you got any junk to be hauled away? Gutters to clean? Yards? Basements or garages to clean or composts to dispose of? Free estimates. Call Mel, 383-8837.

BASEMENTS, GARAGES, attics, yards cleaned and rubbish hauled away. Will purchase anything of value. Special rates for Old Age Pensioners. 384-4408, 592-4477.

PROMPT—EFFICIENT
Yards, basements, hauling of debris. Complete janitorial service. Gutters cleaned. Call Larry, 477-8711 or 592-6131.

NO CHARGE AND UP
Two young responsible men have large truck. Basement, attics, composts, etc. Very reasonable. Bob's. 386-2451 anytime.

ALLANSON'S CLEAN UP — GARbage pick ups and rubbish removal by contract. Yards, composts, basements, hedge trimming, free estimates, 386-9022. 386-9062.

PROMPT—EFFICIENT
Yards, basements, hauling of debris. Complete janitorial service. Gutters cleaned. Call Larry, 477-8711 or 592-6131.

DAVIES BROTHER CLEAN-UP service. Basements attics, yards, etc. 642-3057.

TWO MEN AND TRUCK, CLEANup, deliveries and odd jobs, reasonable. 477-4740.

VETERAN PENSIONER WITH pickup will do cleanups, odd jobs. 385-7965.

BASEMENTS, YARDS, ATTICS cleaned. Interior and exterior painting. 384-7261, 386-2310.

MAN WITH PICKUP — SMALL cleanups, anytime. 388-6049.

Contractors

WHEATON CONSTRUCTION LTD.
General Contractors
Building Consultants
385-5702

TIKI HOMES AND POOLS
Renovations and additions. Available for immediate start. Free estimates. Phone Bill Trace. 478-5990.

ALRIGHT BUILDERS LTD. GENeral contracting. 479-1160. Residential and commercial. Custom built homes. Renovations and alterations. Drafting and plan service. Engineering and Consulting.

HITECT CONSTRUCTION
Specializing in rebuilding — adding or new. Let our experience save money for you. Evenings 478-6152, 383-8228.

T. AND C. BUILDERS LTD.
Framing
385-5293 385-8587

ADDITIONS, RENOVATIONS, carports, etc. 20 years experience. Free estimates. Reasonable rates. 598-4952.

THE HEARTH SPECIALIST
For fireplace facings and remodelling, call 595-2574 days, 477-5822 evenings.

REPAIRS, ALTERATIONS, finishing, free estimates. S. Fioriti Construction. 658-5356. All work guaranteed.

FARMER CONSTRUCTION
Design — Renovations
388-5121

OWEN'S CONSTRUCTION. RENOvations, alterations, custom finishing. For estimate call 383-7452.

Demolition

BIDS SOLICITED FOR TWO storey house with large number of used bricks, Iron Firemen furnace. Phone 383-8167.

Draperies

the Bay
DRAPES and SLIPCOVERS CUSTOM-MADE
Made by our own expert seamstresses. Large selection of fabrics to choose from. Use your Bay Account.
For a FREE estimate phone 385-1311, local 244 or 246.
HUDSON'S BAY COMPANY

HOURIGAN'S
Floor Covering Specialists
NOW SHOWING DRAPERIES
PROMPT IN-HOME SERVICE
715 PANDORA AVE. 386-2401

Dressmaking

ANNA LISA'S DRESSMAKING — Wedding Gowns, Juliet Caps, veils, grad formals, Victoria costumes. 386-9062, 386-9022.

Electrical Contractors

OLDER HOMES REWIRED — NO down payment. We finance through B.C. Hydro Plan.
EDDY'S ELECTRIC — 385-7666

ELECTRICAL REPAIRS AND INstallations. Reasonable rates. Licensed electrician. Sirwel Electric. 595-3876.

HOUSE WIRING AND REPAIRS. Reasonable. Licensed. Phone 478-3806.

Excavating

EXCAVATING, LAND CLEARing, road building, demolition, sand and gravel, equipment rentals. 24-hour service. Radio controlled.
O.K. Trucking Co. Ltd.
Bus. Office, 2840 Nanaimo, 386-3414
Dispatcher, 2720 Turner, 382-6136

WAGON TRAIN CONSTRUCTION. Excavation, subdivision developments, underground hydro and telephone installation, management contracting. Phone 478-8343 days, 479-7617 evenings.

PEDERSEN EXCAVATING — backhoe work and sewer installation. Contract or hourly. Free es- Phone 479-5963.

ROBERTSON'S EXCAVATING, 450 Case, landscaping, bulldozing and backhoe. 595-8530.

TANDEM DUMP TRUCK, $25 per hour. Call 384-0026.

Fencing

FENCES BUILT OR REPAIRED, any style, reasonable rates. 382-2732, 478-1050.

ALL TYPES FENCING, BUILT or repaired. Very reasonable. All work guaranteed. 477-4908.

Flooring and Sanding

M & M FLOOR
COMPLETE FLOORING CENTRE
Hardwood, Carpets and Linos
532 William St. 384-0343
NIGHTS: 386-3078 or 383-2581.

36 BUSINESS SERVICES and DIRECTORY

Gardening

GARDEN BEAUTIFICATION
All phases of making your garden lovelier, re-designing, rock-work, either new walls or re-building of delapidated walls, clean-up, repairing of sidewalks, steps, etc. Winter rates still effective. Free estimates, 382-8308.

RELIABLE RESPONSIBLE PERson specializing in garden cleanup, pruning of fruit trees, ornamental and hedge trimming. Call Murray 478-0407.

HARVEY'S GARDEN SERVICE
Prunings. remove dead grass, moss, power raking, aerating garden maintenance. Fong. 479-7078. 384-8621.

ARBUTUS LAWN AND GARDEN maintenance. Expert pruning, landscaping. Free estimates. 478-5498.

TUDOR LAWN CARE
Power raking, aerating, fertilizing, sprayinb and Garden Maintenance, 386-2602.

MARLEE GARDENS LTD.
Fruit trees, shrubs, etc., pruned. Lawns power-raked, landscape and garden work. Call now 652-3705.

GARDEN MAINTENANCE
fruit trees, ornamental pruned, 12 yrs. experience. Phone 383-8363.

TREE PRUNING, SPRAYING, hedge trimming, cleanup and maintenance, reasonable. 477-4740.

GARDEN TILLING, MAKE YOUR reservations Now. Phone 479-3059 after 5 p.m.

GARDENING CLEANUP. G. Barla, 479-9278.

SEE COOPER TRACTOR SERvice under Garden Supplies.

FRANK'S GENERAL GARDENing and pruning. 477-6661.

FAST, QUALITY GARDENING at reasonable rates. Bill, 478-0843.

Gutter Cleaning and Repair

Aluminum Gutters
5" CONTINUOUS in baked enamel.
B.C. ALUMINUM 479-7121

GUTTERS AND DOWNPIPES cleaned. Repaired, etc. Very reasonable. All work guaranteed. 477-4908.

GUTTERS INSTALLED 90C PER foot. Labour and material 385-4212.

Handymen

FAIRFIELD FIXER
Phone Jack for fast service. I'll come to you! Automobile and small engines repaired and tuned electronically. Lawnmowers, rototillers, small outboards readied for new season. Plumbing and electrical repairs and additions. New hot water tanks installed, old ones patched. Burned out range elements replaced, extra outlets installed, washers and dryers hooked up, leaky taps fixed, etc. Small carpentry jobs, interior painting and wallpaper. Quality work at reasonable prices. Free estimates. Phone 383-3385.

CARPORTS, RECREATION rooms, sun decks, concrete work, quality work at reasonable price. 385-3124, 478-7433.

MINOR PLUMBING REPAIRS. clothes-line poles, gutter repair, also interior and exterior painting. 478-3167 or 479-8178 after 5.

WILL FIX ALMOST ANYTHING, very reasonable rates, 598-7392.

Home Improvements

ALCAN BUILDING PRODUCTS
Almetco Div.
SAVE HEATING DOLLARS
Storm Windows — Thermal Glass
Alcan Siding
Days 652-3901 Eves. 652-2761

CHARY CONSTRUCTION SERVICES Ltd. 384-2429
Renovations — Repairs

FEATURE KITCHEN CENTRE
2610 Douglas 385-4921
QUALITY WITH ECONOMY!

Income Tax

BUSINESS, INDIVIDUALS, investments, rentals, pensioners, handicapped. 477-4941.

Insulation

CUBBON ON COOK
We will blow in Celufibre. For a FREE estimate call today. 384-8181.

BORDEN INSULSPRAY
UF foam fills those cold heat hungry walls on your home. Call Victoria Foamco, 383-8233.

PACIFIC COAST INSULATION and Roofing Co. Ltd. 656-1513.

Janitor Service

COMPLETE JANITOR SERVICE, reasonable rates, quality work, commercial and residential for free estimates, phone Dave, 658-8444.

INTERIOR CARE, FLOOR cleaning and waxing. 383-5610, Tues. to Fri., 3-9.

Landscaping

BARKER LANDSCAPING LTD.
—since 1940—
Lawn specialists. Expert and considerate garden layout and shrub placement — sketches — ideas. Our expert stonemasons can build you anything in rock or slate — walls, patios, pools or pillars — etc. For a free competitive estimate, call 595 8323. Terms.

Masonry

STONE AND SLATE WORK. Driveways, patios and sidewalks. Free Estimate. Saanich Concrete Contracting Ltd. Guaranteed work. 385-0423.

TONY'S STONEWORK AND MAsonry, retaining walls, steps, fireplace facings, sidewalks, etc. Reasonable rates. Free estimates. Call anytime. 385-8235.

CONDOR CONSTRUCTION
Brick, stone and slate work, chimney and fireplace construction, driveways, patios, etc. Free estimates. 652-5819.

SAANICH LANDSCAPING
Concrete Landscaping. Stone work, rock walls. Lowest prices. Free estimates. 479-6490.

FIREPLACE FACING, ANY type of stone work. Top quality. Reasonable. John 383-7947.

HAROLD ASMUSSEN MASONry. Brick work, fireplaces, small repair jobs, extra. Call 478-5460.

HIQUAL MASONRY
Highly specialized in custom masonry work. 383-8228, 478-6152.

Moving

TROJAN MOVERS, LOCAL MOVing, reasonable rates, careful handling, phone 652-1970.
"WE WORK LIKE HORSES"

MEL'S MOVERS
Local deliveries and household moves. Reliable service at reasonable rates. 384-2523.

MOVING?
Call Hertz Truck Rentals 388-4411 competitive rates daily or weekly.

BISSON'S MOVING AND Storage Ltd. Local and long distance movers. Household, apartment and piano moving. 384-6442.

Office Furniture

MONAGHAN WOODWORK
656-1631
CUSTOM DESKS
Laminate or wood. Teak or walnut finish. Buy direct from manufacturer.

Painters and Decorators

CLARK AND PATTISON PAINTING CONTRACTORS LTD.
Brush or spray. Paperhangers. Texture and vinyl work. Will do all or part of any job. Paint store, BAPCO, GENERAL and PRATT AND LAMBERT paints, and rentals of all painters' equipment. Terms if desired Phone 384 0443 760 Bay St.

BROTHERS PAINTING AND DECORATING
Free appraisals, cost consultant. All types of painting. All types of repairs. Commercial, farm, residential. Lowest rates. Terms. Work guaranteed. 383-8112.

A WOMAN'S TOUCH
Free estimates. Quality painting and wall papering. Reduced rates for pensioners. Leona, 383-3391.

36 BUSINESS SERVICES and DIRECTORY

Painters and Decorators

ISLAND DECORATORS
Painters Paperhangers
Spray Painters
Plaster Repairs
Convenient Time Payments
383-9059 Eves. 382-1479

DOWSON PAINTING CONTRACTORS 385-6042
Residential, commercial. Ames Topline Paint. Home answering service. Work guaranteed.

NICKS PAINTING AND DECORATNG
Interior and Exterior painting and repairs and paper hanging. All work guaranteed. Free estimates. 595-1783.

INTERIOR — EXTERIOR
Special low rates. For clean job. Self-employed. Phone Douglas at 477-5207.

PAINTING AND DECORATING reasonable rates. satisfaction guaranteed. Terms. 595-4905, 479-2473.

B.M.B. PAINTING AND ROOFing contractors, residential and commercial free estimates, reasonable rates, 479-4547.

AVERAGE ROOM $35, INTERIor, exterior. Guaranteed work. Free estimates. 479-6934.

SICK INTERIOR, MIDDLE OR lower income bracket, I can help, call now, Pearls Interior, 385-7417.

PAINTING DONE REASONABLE rates. 383-5638 or 382-9852.

Plasterers

PLASTERING, STUCCOING, TEXturing old and new ceilings, repairs. Fred Blanchard and Sons, 656-4211.

STUCCO, PLASTERING, LATHing and repairs. A. Cunningham 477-0231.

COLEMAN PLASTERING LTD.
Lath, Plaster and Stucco, 598-3433.

STUCCOING, PLASTERING, ALterations, reasonable. 479-4779.

Plumbing and Heating

LOW COST PLUMBING
Why Pay More
Renovations Our Specialty
Emergency Calls Our Trade
Any Hour 478-1610

RELIABLE PLUMBING AT THE right price, new construction. 477-8831.

Repair Service

SEE FAIRFIELD FIXER UNDER Handyman, or phone 383-3385.

Roofing and Siding

HESLOP BROTHERS ROOFING, superior application of cedar shakes, shingles and all asphalt work. 479-3274.

H & R ROOFING
Cedar shakes, free estimates, 656-3264.

PUFF THE ROOFER'S
Shaking up a storm. Contract labour. 384-4904.

PARKER JOHNSTON LTD.
1855 BLANSHARD. 382-9181
"Roofing Victoria Since 1935"

Sewers

SEWAGE DISPOSAL
B.C. Health Department applications. Perc tests, test holes, site plans. Island Envirotech. 595-8842.

Tailors

OAK BAY TAILORS
Tailoring, alterations ladies and men Quality leather alterations.
1826 Oak Bay Ave. 598-4131

BRITISH CUSTOM TAILORS
1311 Blanshard 383-2632

Tree Service

CEDARDALE TREE SERVICE LTD.
Large shade and ornamental trees scientifically pruned and sprayed. TREE REMOVALS. Stump chipper.
(Rep.) Charles Cowie 385-9931

MOUNT VIEW TREE SERVICE
Everything in trees.
Big or small, we do them all. 479-3873.

38 TRAVEL

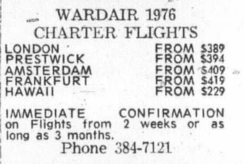

WARDAIR 1976
CHARTER FLIGHTS

LONDON	FROM $389
PRESTWICK	FROM $394
AMSTERDAM	FROM $409
FRANKFURT	FROM $419
HAWAII	FROM $229

IMMEDIATE CONFIRMATION on Flights from 2 weeks or as long as 3 months.
Phone 384-7121

BUDGET TRAVEL

REDWING'S
Reno Fun Flight
Fly CP AIR to RENO every Saturday, big bonus packages from $189 per person sharing.
REDWING TRAVEL LTD.
645 Fort St. in the Yarrow Building
383-5311 382-5194

SKIERS AND NON-SKIERS
Ski downhill or cross country at beautiful Cypress Bowl March 13th, 14th. Cost $39 for cross country package, $49 for downhill. (Deduct $100 off either package if you have your own equipment). Price includes accommodation (single or double rooms), return transportation, equipment rental, lift tickets, and a complimentary Saturday night party. Sign up at Pete's or Sports World by Saturday, March 6th. For further information call either store.

WOULD ANYONE KNOWING the whereabouts of Ronald Frederick Scott-Polson please contact, as soon as possible, Rabina Rai, Dept. of Human Resources, 3039-4th Avenue, Port Alberni.

SELF-EMPLOYED MAN REquires paid helper companion. If you are an easy going unattached woman in thirties, some Irish, please write Victoria Press, Box 608.

GENTLEMAN SLIGHTLY SEnior, seeks lady who can give good massage. Age unimportant. Please provide name and phone number to Victoria Press Box 634.

A UNIQUE CONCEPT IN VACAtions— Palm Springs. Call Mr. Parliament, 388-4406, office hours.

FOR RENT, CONDOMINIUM IN Maui. Phone 385-1038.

BAJA, MEXICO, BY 4X4, APRIL 14 to May 14. 386-9083.

40 BUSINESS PERSONALS

ARE YOUR EVENINGS EMPTY? Our new dating service may be your answer. Personal, confidential interview. For information write Escort Services of Victoria, 853 Caledonia.

ESCORT SERVICES OF VICTOria. Female, male escorts, hostesses chosen on integrity intelligence, personal appearance. 385-3500.

FOR THE PRINTER, REBUILT and used 1250 multilith presses from $1,950 — A. B. Dick 360 rebuilts from $4,600. Greir's Business World. 385-1511.

DO YOUR OWN DUPLICATING, Rex-rotary mimeos and stencil cutters as low as $850. Greir's Business World. 385-1511.

JUNK CARS HAULED FROM residential property, $7. Capital Regional Board. Project SAM. 478-7811.

PAYING PASSENGER REquires ride from Colwood Corners to Tillicum-Burnside. 478-3144.

169 MOBILE HOMES AND PARKS

Robinhood
SALES AND SERVICE

Introducing
MANCO
"MAYFAIR"
SECTIONAL HOUSE

FIRST SHOWING ON VANCOUVER ISLAND SATURDAY, 6 MARCH, 1976, 10:00 a.m. to 6:00 p.m.
A 960 sq. ft. home on display, also available in 1248 and 1440 sq. ft. models.
All certified A277 under National Building Codes, 2-3 bedrooms, 2 baths, utility room, living-dining room, breakfast nook, eye level oven, day glo lighting.

AVAILABLE OPTIONS
Ruf-X siding, full horizontal siding, full 16" overhang with eaves, downspouts, Peachtree doors, deluxe Kroehler furniture (colonial-contemporary), step up baths, real log burning fireplaces, cut out stairwells.

DROP IN FOR A COFFEE AND INSPECT THIS QUALITY BUILT HOME, WE'RE SURE YOU WILL BE PLEASANTLY SURPRISED!

ALSO AVAILABLE:
Large selection of new and used single and double wide mobile homes.
Spaces available for immediate occupancy.

All financing arranged with your down payment as low as $100 on approved credit.

2714 SOOKE RD.
478-9912
478-9517, 478-9518
D.L. 00422A

Happy Valley
HOMES LTD.

WE HAVE THE HOME FOR YOU NEW OR USED

TRANSFERRED — MUST SELL 1975 12x60 two-bedroom Chancellor. On location with sundeck, skirting, etc. Complete hookup, move in now. $15,900

FAMILY AND ADULT SPACES AVAILABLE IN NEW PARK

1974, 12x64 GENDALL, 2 bedroom, drapes, carpet, fridge, stove washer and dryer, full price $15,900

MANY OTHERS TO CHOOSE FROM IN 5 DIFFERENT PARKS Starting as low as $12,900.

2681 SOOKE RD.
478-8303

MEMBER WESTERN MOBILE HOME DEALERS' ASSOCIATION

D.L. 26010

TRIANGLE HOMES LTD.

Bendix Home Systems Ltd.
Pyramid
Manco Home Systems Ltd.

2435 Trans. Can. Hwy.
478-1774 D.L. 25171

Mon. - Fri. 9 - 6 p.m.
Evenings by appointment
Sat. 9 - 5. Closed Sundays

SHAWNIGAN LAKE—NORTH End. Transferred — Must sell by April 30, 1975, 12x68, 3-bedroom Paramount in family park next to village and school. Includes skirting and storage shed. Completely furnished, $19,600. Unfurnished, $16,800. Warranty until Sept. 1976. Phone 386-3163 days, 743-9536 after 6 p.m.

COUNTRY LIVING
1973 mobile home, 12x68, 3-bedroom, front kitchen, sundeck, additional room, porch, fridge, stove, washer, dryer and air-conditioner. Landscaped, fenced yard, paved drive-way, beautiful park, golf course, recreation centre and many extras, 388-5029 anytime.

COUNTRY LIVING
1973 mobile home, 12x68, 3-bedroom, front kitchen, sundeck, additional room, porch, fridge, stove, washer, dryer and air-conditioner. Landscaped, fenced yard, paved drive-way, beautiful park, golf course, recreation centre and many extras, 388-5029 anytime.

NORTH SAANICH — IN THE woods! 12x66 General, all appliances, seperate laundry room, cedar skirfing and patio. Set up on 60x80 lot—includes garden, $18,750. Small park and lots of room! 656-5207.

AIRSTREAM AND TRUCK, 1974 Chev. H.D. ¾-ton, 4-speed. power brakes, power steering, AM-FM 8-track, factory canopy, low mileage. Fully equipped with self-contained 1967 22 ft. Airstream. $9500. Ideal travel combination. 386-6892.

LOCATED 10 MILES FROM town, adults only, 12' x 66' 3-bedroom, Glendale. Sundeck and workshop, fenced and landscaped. Appliances included. Offers. 478-5051.

SET UP IN TRI-WAY MOBILE home park. 10x42 immaculate, 2-bedroom, fully furnished 1964 Estavilla. New carpets, and drapes, TV etc. $11,900. Adults only. 384-8791.

RETIREMENT SPECIAL — 2-bedroom mobile home, set up in quiet family park in Qualicum Beach. Unique floor plan; built-in bar and stereo system and color TV. $11,000. 752-9608.

3-BEDROOM FULLY FURnished, with sundeck, and fenced in yard, situated in family park, Sooke area, bank financing available, $21,000. 642-5375.

1974 GLENBROOK MOBILE home, patio, three bedrooms, utility room, on 85x100' rented lot, paved drive. Phone John Wright 386-6339 or 656-3669.

12X50' VILLAGER MOBILE home, 2-bedoom space save design, located in Mill Bay, large porch and shed included. 743-5942 evenings and weekends.

12X66 BELMANOR MOBILE home. Offers to $13,500, will consider fiberglass boat, camper or travel trailer as part payment. Apply 2412 Millstream.

NEW 12X68 DELUXE 2-BEDroom plus storage shed, waterfront adult park, north of Mill Bay on Cherry Point Rd. Below cost. Urgent, 652-3753.

FLEETWOOD MOBILE HOME, three bedroom, porch, shed, landscaped lot, furnished, all appliances, 478-5885.

SACRIFICE
1974 12x68 3-bedroom mobile home on 80x100 lot. Trees, paved drive, $15,750. 656-3669.

SMALL MOBILE HOME, NICE condition, located in adults park near Colwood corner. 478-4562.

169 MOBILE HOMES AND PARKS

ADMIRAL HOMES LTD.
2524 Douglas St. 386-3291

68x12 ESTATE Spectacle Lake
52x24 MODULINE Langford
52x12 KENTWOOD Langford
64x12 KENTWOOD Spectacle Lake
66x12 AMBASSADOR Langford
64x12 KENTWOOD Langford
60x12 CHANCELLOR Langford
68x12 MODULINE Spectacle Lake
64x12 LAMPLIGHTER Sooke
68x12 NEONEX Langford
62x12 DIPLOMAT Langford
68x12 CHANCELLOR Langford

MANY OTHERS
Financial Arrangements

Enquire about "OPEN HOUSE" Wednesday, Saturday, Sunday

(MCD) 26186

RENTALS
MINI MOTORHOMES—CAMPERS —TRUCK and CAMPER—

S.J. Peden Ltd.
2855 QUESNEL ST. 386-3464

1974 12X64 2 BEDROOM MOBILE home, 8x16 fully insulated addition. Duncan 748-8945 after 5:30.

175 HOTELS

CHERRY BANK HOTEL, wintr rates, $35-50 weekly. 825 Burdette, 385-5380.

SPECIAL WINTER RATES, weekly and monthly. The Dominion Hotel, 384-4136.

178 SUMMER RESORTS

WHISTLER MOUNTAIN
From studios to 3 bedroom condo's. Beautiful suites, budget priced. Garo Box 190 Alta Lake B.C. V0n 1B0, 932-5385.

185 CONVALESCENT AND REST HOMES

IN FAIRFIELD, LOVELY QUIET rest home, two semi-private rooms for ladies, both main floor, excellent meals, tray service in room, laundry, reasonable price. 384-1750.

LOVELY LARGE ROOM, ground floor, no stairs, nutritious meals. Friendly home atmosphere. 384-2002.

CHARMING ACCOMMODATION, ladies, no stairs. Nutritious meals, kindly attention, 384-0693.

190 ROOM AND BOARD

OAK BAY GUEST HOUSE
1052 Newport Ave. located amid beautiful gahdens, near bus stop, golf course, marina, post office. Single room with private bath. 598-3812, 598-4330. 10 a.m. to 6:30 p.m.

OAK BAY GUEST HOUSE
1052 Newport Ave. Located amid beautiful gardens, near bus stop, golf course, marina and post office. Single room with private bath. 598-3812, 598-4330, 10 a.m-6:30.

193 ROOMS TO RENT

FULLY FURNISHED BEDSITting room, kitchen privileges, utilities supplied, Oak Bay junction area, male, working person or student, 595-6212.

FURNISHED ROOMS FOR RENT in new home. Bath and kitchen facilities. $75. 479-2445. Mann Ave. Male only. Phone 5-9.

FURNISHED OR UNFURNISHED two rooms and kitchenette, for working quiet middle-aged lady. Bus stop at door. 382-6664.

FURNISHED BEDROOM, USE OF kitchen, $95 a month. Phone 385-0058.

SLEEPING ROOM NEAR UNIversity, sharing kitchen and bathroom, 477-8505.

JAMES BAD INN, REASONABLE weekly and monthly rates, 270 Government, 384-7151.

CLEAN FURNISHED ROOM kitchen facilities working men, Jubilee area. 592-6615.

197 HOUSEKEEPING ROOMS TO RENT

BEACON HILL PARK HOUSEkeeping room with full-size separate kitchen. Older, quiet lady. 383-5903.

LARGE SECOND-FLOOR ROOM and bath. Share kitchen for employed girl. Rockland area. $138. 598-2980.

NEAR SIMPSONS-SEARS, GOLF course, wall-to-wall carpets. Large bright room. Quiet young male. 595-2558.

FURNISHED, AVAILABLE IMmediately. Prefer mature lagy. Share bath. Close to town, no children, no pets. 383-5761.

LARGE, BRIGHT BASEMENT suite. Share bath and kitchen, females only. 386-0065.

FAIRFIELD AREA, FURNISHED housekeeping room, share bath, $85. 383-3516 after 6.

ROOM FOR OLDER MAN, NON drinker, apply 1255 Pandora St., 8:30 to 11 a.m.

NICE, CLEAN BRIGHT ROOMS for ladies only. 383-9593. 1141 View St.

CLEAN, OWN KITCHEN, QUIET, sober older man only. 1007 Johnson.

CLEAN, LIGHT HOUSEKEEPING room, $95. Man only. 2315 Wark.

200 APARTMENTS TO RENT UNFURNISHED

CLEAN QUIET CLOSE
2 new cozy suites in charming older home, second floor, bachelor with sundeck overlooking garden, $175. 1 bedroom with sundeck overlooking front yard, $200. Beacon Hill, Fairfield, close to hospital, park and downtown. References required, no pets, large yard, parking, oil and water included, hydro and telephone extra. 382-1553 evenings and weekends.

3-BEDROOM APTS TO RENT. $313-$339 per month. Occupancy, April 1. Children welcomed. Esquimalt Rd. Contact
B. HIGHTON
385-7761 24 hrs.
D. F. HANLEY AGENCIES LTD.

ELDON PLACE
Near Woodwards, on bus line, available now. Two-bedroom, $273; three-bedroom, $319; April 1st one and two-bedrooms, pool, sauna, swirl pool. Older adults only, no pets or children. 386-0614.

AVAILABLE IMMEDIATELY
Esquimalt waterfront deluxe three bedroom, white shag wall to wall throughout. Fireplace, pool sauna, laundry facilities, Adults only 383-9863 or 385-4606.

2-BEDROOM NEW CONdominium. Top floor, University Park Terrace, appliances and drapes included, children welcome. Available immediately $350 per month. Phone 477-9675 evenings.

NEARLY NEW 1-BEDROOM CONdominium. Wall-to-wall, balcony, fridge, stove. Rent $275. Available March 15.
david burr ltd.
655 Fort St. 384-9335

VICTORIA'S DOWNTOWN HOTEL and APARTMENT COMPLEX
CHATEAU VICTORIA
740 Burdette 382-4221

AVAILABLE IMMEDIATELY 1 bedroom apartment in large block close to Naden. $200. Regret no children and no pets. Phone 383-3224 after 5:30 p.m.

1-BEDROOM DELUXE SUITE IN modern, quiet, adult apartment building. Available April 1st. Mature couples only. References required. $190. 658-5132 or 386-0149.

2-BEDROOM SUITE, WARM, electric stove, fridge, automatic laundry and cablevision, adults only, apply No. 5 Fairhill apartments—Hillside and Cook, $143.

2-BEDROOM APARTMENT IN modern complex, good area, available April 1 for Quiet, Middle Aged Couples. Phone 595-3403 or 652-3566.

1-BEDROOM APARTMENT IN modern complex, good area; available April 1 for Quiet, Middle-Aged Couples. Phone 595-3403 or 652-3566.

LARGE, QUIET, 2-BEDROOM suite, city centre. Ideal for middle-aged, semi, or retired folks. $204. 479-5100.

ONE-BEDROOM DELUXE CONdominium, sea view, at Hampshire House, Beach Dr., $385 per month, 477-0204.

MODERN 2-BEDROOM BASEment apartment, close to town, no children or pets, adults, available April 1, $225. 477-1485.

TWO BACHELOR SUITES, $100 available immediately, $110 available Apil 1st share bathroom, 384-2772.

200 APARTMENTS TO RENT UNFURNISHED

GORDREAU APARTMENTS
Gorge Waterfront
Completely Secluded
Beautiful Location
Now renting
—1 and 2 bedroom apts.
—elevators
—indoor pool
—swirl pool
—sauna
—billiard room
—recreation rooms
—wall to wall carpets
—storage in suite
—balconies with view
—some underground parking
CALL MR. AND MRS. A. PERN
388-6431

The Sentinel
625 CONTANCE
OPENING APRIL 1
featuring
—W-W shag carpet
—intercom
—Drapes
—Large Balconies
1-bedroom $208-$222
2-bedroom $260-$275
Adults Only — No Pets
Appointment for viewing
Contact
Mr. Fast 385-1249

VACANCIES
$170—1-Br. Esq. Sgles, cples
$160—1-Br. Gorge. Sgles, Cples.
$165—1-Br. Gorge. Sgles, Cples.
$180—1-Br. Gorge. Sgles, Cples.
$170—1-Br. Esq. Sgles, Cples.
$200—2-Br. Kids, pets, Saanich.
$180—2-Br. Kids, pets, Saanich.
$221—2-Br. Kids, pets, Central.
$182—2-Br. James Bay (Baby).
$325—3-Br. Tillicum. Kids.
$350—3-Br. Gorge. Kids.
$150—Bach. Fairfield. Singles.
$155—Bach. Central. Singles.
FEE
These are a few of our many vacancies
HOMEHUNTERS
OPEN 7 DAYS A WEEK
9 A.M. to 9 P.M.
1394 Hillside Avenue, 598-5101

ROYAL WOODS
1300 sq. ft., two-bedroom and den deluxe penthouse, $400.
One bedroom studio with secluded patio, $290.
Both units have colored appliances including dishwasher, luxurious wall-to-wall mini-shag, distinctive lighting fixtures extensive cupboard spaces. Central to all major shopping centres. Tennis court, sauna, swirl and swimming pool and other amenities for gracious living, adult oriented. No pets. References and lease required. For appointment to view call Mr. Simms after 9 a.m. 386-3414 evens 386-6916. OK Trucking.

Harbour Towers
AVAILABLE APRIL 1ST
2 bedrooms
925 sq. ft.
from $350
phone HARBOUR TOWERS
385-2405

McKENZIE MANOR
1010 McKenzie Ave.
New 1- and 2-bedroom suites available for rent. Opening March 15. Make your choice now while selection is good. Sorry, no children or pets. Enter off Quadra. For appointment, call Mr. Holgate, at Suite 111.

OAK BAY
For rent $495 per month re-enforced concrete condominium unit, in Goodwin Manor, near Oak Bay waterfont and Windsor Park, suite contains 2 bedrooms, 1½ baths, living room, and separate dining room, fully equipped kitchen including fridge, stove, dishwasher, washer and dryer, under ground parking included, immediate possession. Phone 384-4444 or 592-1723.

THE SAVOY — NEW PRESTIGE steel and concrete building in the heart of DOWNTOWN VICTORIA. Luxurious two-bedroom, 1½ bathroom apartment home on third floor facing South. Many extras and amenities. Asking $400 per month. Call ROBERT YOUNG 477-8749 or 383-4124 anytime. Park Pacific Investments Ltd.

E. G. PRIOR APTS.
2622 Prior St.
1 and 2-Bdrm. suites available immediately.
Sorry no pets or children
Pone 382-5856
P. R. BROWN and SONS LTD.
385-3435

ESQUIMALT—CLOSE IN
3½ room (1 bedroom) apartment, with 4-pce. bath, fridge and range, cable, laundry, parking, heat and hot water, some furniture. $176.95. Mature couples only, sorry no pets or children. March 1. Dickie Agencies Ltd., 919 Fort St., 382-7822 (call on Monday).

AVAILABLE IMMEDIATELY
Brand new condominium (4th floor), front corner deluxe 2-bedroom, 1½ baths, drapes, wall-to-wall carpet. Close to bus, schools and shopping. Panoramic view from wrap-around balconies. Parking, electric heat, $350. Call 477-2070 after 5 p.m.

2-BEDROOM APARTMENT
Across from Beacon Hill Park. Nice building. Available March 1st on a year's lease. $325 per month. JACK MEARS OAK BAY REALTY LTD. 598-3321.

MARCH 15, 1 BEDROOM, SOUND-proof condominium close to downtown on bus route, wall to wall, fridge, stove, covered parking, pets or infants considered. $275 per month, includes heat and water, call 382-8454 or 387-5975.

2-BEDROOM APARTMENT
Across from Beacon Hill Park. Nice building. Available March 1st. $325 per month. JACK MEARS OAK BAY REALTY LTD. 598-3321.

LARGE 2 BEDROOM, WASHER, dryer, drapes, underground parking. Wall to wall carpeting. One or two children welcome. Close to all schools, Ellery-Lampson area. $290 per month. 383-0437.

ONE - BEDROOM APARTMENT, near Beacon Hill Park, view of city and ocean. Pool, sauna, underground parking, controlled entrance. $276. 478-9826 after 5.

ADMIRALS SQUARE
CONVENIENTLY LOCATED — NEW TWO-BEDROOM SUITES AVAILABLE NOW. CALL 383-4446 or 385-3738.

BROADLANE APARTMENT, 1322 Broad St., 1-bedroom, mature adults, or pensioners only, $150 month. 386-3928, 385-2112.

FAIRFIELD, 1-BEDROOM apartment, self-contained, heat, hot water, cablevision included. $185 per month. 385-4824.

ONE BEDROOM, CLOSE TO town with fireplace and separate dining room, $250. Plus utilities, adults only. 382-6070.

CLEAN QUIET, NON SMOKER, no pets or children, Lakehill district, 479-8367.

CHRISTIE POINT, 2 BEDROOM, waterfront, heat, water included, pool ect. Available. $163. 386-7690, 385-0644.

2 1-BEDROOM SUITES, AVAILable March 1. $220 and $225. Swimming pool, sauna and recreation. Mature adults, no pets. 382-0279.

AVAILABLE NOW 1-BEDROOM, $210. Also bachelor $175. Available April 1. 1 bedroom $205. Also bachelor $192. Quiet adults. 385-2185.

BACHELOR SUITE FOR RENT unfurnished. $175 per month. Phone 382-9061 between 8 a.m. - 7 p.m.

2-BEDROOM AND 1-BEDROOM apartment. Mature adults. No pets, 384-1992.

1-BEDROOM, OAK BAY AVE. reasonable, mature quiet person, 598-1515 after 6.

DELUXE 2 BEDROOM SUITE, no children, no pets. 382-8090.

ONE-BEDROOM SUITE TO RENT in Sooke, 642-3281 after 6.

200 APARTMENTS TO RENT UNFURNISHED

C.N. Montague Co. Ltd. 384-9318
1028 BLANSHARD ST

DELUXE DELIGHT
1 bedrm. plus den suite. set in area of selectively treed spacious grounds ultra modern, fully appliance kitchen, with balconies. Gracious living includes swimming sauna whirlpool, excersise tennis entertainment and rec. rms., workshop and ample storage. Extremely desirable locale on trans., close to shopping, heating included. Avail immed. $345.00 per mon.

Also one bedrm. suite, extra large kitchen and eating area. $275.00 per mon. Avail. April 1.
F. Mauger E. Kolstad
598-2385 384-9318 642-5315
C. N. Montague Co. Ltd.

WESTMONT COURT
920 Hillside
One bedroom apartment for $196. Elevator, hot water heating included. Brand new building with controlled entrance. To view contact:
RICK KINNIS 386-6796

DELUXE CONDOMINIUM
Spacious suites with 1½ baths, dining room, large living room, closed security underground parking. Rental includes heat, light, stove, fridge, sundrapes and parking. Lease available. Rentals from $365 to $400.
RICK KINNIS 386-6796
WESTMONT REALTY LTD.
920 HILLSIDE AVE.

DELUXE CONDOMINIUMS
Spacious suite with 1½ baths, dining room, large living room, closed security underground parking. Rental includes heat, light, stove, fridge, sundrapes and parking. Lease available. Rentals from $365 to $400.
RICK KINNIS 386-6706

WESTMONT REALTY LTD.
920 HILLSIDE AVE.

AVAILABLE NOW — BACHELOR, $192.45 with fireplace, married couple or single. 384-7443.

ONE-BEDROOM APARTMENT, available immediately, $185. 386-0411.

2-BEDROOM, VACANT, $244; Bachelor, $135, April 1st; Singles. 382-8817.

TWO BEDROOM TOWNHOUSE for rent immediately, information 382-0423 apt. 3-420 Niagara.

201 APARTMENTS TO RENT FURNISHED

DAILY
WEEKLY
MONTHLY
Adjacent to parliament buildings and Inner harbor. Fully furnished one-bedroom suites, color TV, linens, dishes, all utilities. Use of saunas, pools, and coin laundry.
ROYAL SCOTT INN
425 QUEBEC ST. 385-3543

PENTHOUSE MANOR HOTEL
2930 Washington 388-7818
New ultra modern deluxe bedroom and bachelor apartments. Beautifully furnished. Situated in quiet location overlooking Gorge waterways, close to bus service. Includes colour TV, telephone, dishwasher, laundromat, sauna and swirl pool. Maid service. No pets. Rent by day, week or month.

DE LUXE ACCOMMODATION. Furnished bachelor and 1 bedroom suites available from September 15. Colored TV, dining room, laundry, indoor pool. hydro pool. saunas, lounge, maid service, answering service. No pets. Canterbury Inn, 310 Gorge Rd. Phone 382-2151.

DE LUXE ACCOMMODATION. Furnished bachelor, 1 and 2 bedroom suites available from Sept. 15. Maid service, answering service, indoor heated pool, saunas, coffee shop, dining-room, laundry, colored cable TV. "No pets". Coachman Inn, 229 Gorge Rd. E. Phone 388-6611.

ENJOY CAREFREE LIVING IN a nicely furnished 1-bedroom apartment, in a clean quiet block beside Beacon Hill Park and step from the ocean front. Weekly maid service, linen, free laundry, cable and electricity all included for only $275. 384-4362 or 384-1007.

BY PARK AND OCEAN FRONT Cozy, furnished bachelor apartment in well maintained block with fully equipped kitchen, cable TV, linen, weekly maid service and utilities for only $235. 384-4362 or 384-1007.

SCOTSMAN MOTEL
490 GORGE RD. EAST
388-7358
Fully furnished bachelor suites color T.V., linen, dishes, free phones, laundromat on premises. By day, week or month.

THE ROYAL VICTORIA MOTEL 230 Gorge Rd. East, offers you accommodation by the day, week or months. Rents that you can afford, from bachelor to 2 bedroom suites, 385-5771.

CLEAN, WARM, KITCHENETTE, bachelor apartments, Estrella Motel 360 Gorge Rd. East. Everything included. $220 month, $70 week. 384-5122.

NEW DELUXE WATERFRONT, 1 bedroom ground level suite, wall-to-wall carpet, all utilities. No children or pets. Adults. $250. Available April 1st. 477-1485.

MOTEL 9, 2828 ROCK BAY AVE. Rent by day, week, month. With or without kitchen. Rent you can afford, $65 weekly. 386-7557.

COZY 1 BEDROOM FURNISHED, completely self-contained unit in 6 mile motel. $210 per month. including everything. 478-8706.

LARGE APARTMENT IN STATEly Rockland home. For quiet people. $350 per month, 383-7207.

LOVELY STUDIO, SUITABLE for two. Downtown, pool, etc. $250. 595-7804, 383-3769.

ONE BEDROOM SUITE NEAR park, utilities included, available immediately. 595-0246.

LARGE SELF-CONTAINED SEMI-furnished bachelor. Single, mature adults. March 15th, $165. 388-7605.

CLOSE TO GENERAL HOSPITAL-park-quiet modern studio. Evenings. 592-7606.

AVAILABLE ANYTIME, CLOSE to Mayfair Shopping Centre. Non-drinker. 388-4627.

EDGEWATER MOTEL, 1 BEDroom. From $200. 478-4212.

202 APARTMENT FURNITURE TO RENT

STANDARD FURNITURE
Three Rooms from
$35 per month
Immediate Delivery
382-5111

203 APARTMENTS WANTED

I AM A WELL-BEHAVED DACHshund with middle aged quiet owners (no children) and we are looking for an apartment or house hopefully near the beach (for walks) from April or May 1. Please phone 386-3511 Suite 39 after 6 p.m.

QUIET SINGLE ADULT MALE requires living quarters in Oak Bay before April 1. Non-smoker, non-drinkers, rent around $150, excellent professional references. Res. 383-7281, office 595-7946.

URGENT: SINGLE LADY REquires semi-furnished 1-bedroom apartment in town. $150 per month. Call Annabel, after 4:30, 478-7263.

RELIABLE YOUNG WORKING couple needs one or two bedroom house, apartment or suite. Phone Tim or Wendy. (112)758-1208 collect.

SMALL SELF-CONTAINED apartment. April 1-22. Greater Victoria area. Married couple, no children. Details including price, 1104 Topaz Avenue, 386-8616.

YOUNG RESPONSIBLE WORKing couple seeks 1 or 2 bedroom character suite with fireplace. Phone after 5 p.m. 384-4351.

WANTED, BY YOUNG WORKING couple, 1 bedroom. Close in. 595-2043.

YOUNG COUPLE REQUIRES 1-bedroom apartment, April 1. 598-3695.

204 SHARE ACCOMMODATION

MALE OR FEMALE, BETWEEN the ages of 18 and 21 to share house, by Vic High school, immediately, $130, includes everything, 592-2536.

WANTED: ONE WORKING GIRL to share living expenses in a house with 3 other girls in James Bay area starting April 1. Phone 386-1045 after 5:30 p.m.

YOUNG FAMILY WISHES TO share 3-bedroom apartment with working girl or student, everything included, near Jubilee hospital. 598-8585.

ROOM AND BOARD NEEDED IN a family home for separated woman willing to babysit preferably Victoria Area, 478-0470 ask for Susan rent $110.

QUIET GENTLEMAN IN (30'S), wanted to share older character home near ocean and amenities. Please call after 6. 598-6363.

COMMUNAL HOUSES AVAILable for singles or couples, with or without children. Immediate openings. Call 386-7163 or 382-0210.

1-BEDROOM IN CHARACTER home, communal, $150 per month. 386-9083.

TWO GIRLS, 25 TO 35, TO SHARE three-bedroom house, fireplace, $105. Non-smokers, 477-6491.

WILL SHARE 2 BEDROOM COTtage, $75 each, couple $125. 478-3423.

DELUXE 2 BEDROOM, 2 bathroom to share. 384-4510.

HOME TO SHARE WITH A MAture woman, 477-9963.

206 DUPLEXES TO RENT

2-BEDROOM LARGE DUPLEX suite for rent, situated between 2 new shopping centres, across from golf course, Langford area, mature couple only need apply, preference to garden enthusiasts. No children, no pets, references, $257.79 utilities included. 383-8254, 478-3622.

DUPLEX, ONE OR TWO SUITES for rent, available now, close to bus and downtown, main floor suite, 2 bedrooms, living room with fireplace. Bachelor suite in basement. Pivate entrance. Sorry, no pets. 1011 Balmoral Road, phone 384-6902 afternoon.

AVAILABLE MARCH 1, OAK BAY area—near Jubilee Hospital. Suitable for OLDER or very QUIET COUPLE, 2-bedroom duplex, fireplace, basement, oil heat, drive-in garage. References required. Rent $290. Phone 384-9335.

AVAILABLE NOW, GORGE area off Craigflower. Water view, 4 bedrooms, 2 bathrooms, (2 up, 2 down). Fridge, stove, washer, dryer, and all utilities included. $375 per month. References definitely required. Phone 384-4586.

SIDE BY SIDE BRAND NEW large 2 bedroom, available immediately, w-w, fireplace, fridge, stove, drapes, $375. 2 or 3 children welcome. References required. Security deposit $100. View Friday, 6:30 to 9:00 p.m. 2692-2694 DeVille.

BRAND NEW QUALITY-BUILT 2-bedroom duplex with living room, dining room, 2 bathrooms, fireplace, wall-to-wall, electric heat, and full basement. Rent $350. Phone 477-5138.

SIDNEY. 3-BEDROOM UPPER duplex. Available April 1. Newly renovated, wall-to-wall, fireplace, fridge, stove, storage area. $300 per month, includes water. 656-6503 evenings.

AVAILABLE NOW—FULLY FURnished large 1 bedroom lower duplex, utilities included, Gorge-Tillicum area. References. $275, 382-7006.

AVAILABLE IMMEDIATELY near town, 2 bedroom with rumpus room in the basement, fridge and stove, share utilities, $340 per month 384-5849 evenings.

LANGFORD, 1 YEAR OLD, SIDE by side, 2 bedroom, wall to wall, full basement, no pets, available April 1 $305. 478-6941 after 5:30 p.m.

UNUSUAL DUPLEX, 3 BEDroom, living, dining, kitchen, fridge, stove, sun-deck, garage, garden, $295. References required. 382-1597.

LANGFORD-COLWOOD AREA, brand new, 3-bedroom. Fireplace, full basement, garage. No pets. $390. 478-4109, 478-7957.

LANGFORD, NEW 3-BEDROOM with full basement, fireplaces, wall to wall, 2 full bathrooms, electric heat. $400 a month. 479-6019.

2-BEDROOM, ESQUIMALT, SXS duplex, fridge, stove, no pets, $280. References. Available April 1. 383-9389 after 5 p.m.

FAIRFIELD
SPACIOUS 2-BEDROOM UPPER suite. Available Now. $300 per month, includes heat. 598-8366.

UPPER DUPLEX NEAR TOWN and Country, 2 bedrooms, utilities included, $275 per mo. Available immediately. 382-0623 after 6.

AVAILABLE IMMEDIATELY, James Bay area. Large, 2-bedroom duplex, references. 384-3451 between 6-8 p.m.

TWO-BEDROOM, FULL BASEment, stove and fridge, all electric, main road Colwood, $325, phone 478-5321 or 478-0227.

NEW SIDE BY SIDE DUPLEX, April 1st. 3 bedrooms, Glen Lake District. $370. No pets. 478-2523.

LARGE THREE-BEDROOM SIDE-by-side duplex, $325, available April 1. 383-6866.

ONE-BEDROOM DUPLEX AVAILable immediately, $160 plus utilities. 383-3804.

2BEDROOM DUPLEX. $235 monthly, includes heat. Phone between 3 and 6 p.m. 384-6562.

NEW THREE BEDROOM WITH stove and fridge, 1300 sq. ft., in Metchosin area, $400. 386-7086.

2-BEDROOM DUPLEX SOOKE area available April 1. 642-3706.

207 DUPLEXES WANTED TO RENT

WANTED: 2-BEDROOM DUplex, April 1, James Bay area or Quadra Street area. Phone 385-8973 after 6 p.m.

210 HOUSES TO RENT UNFURNISHED

FOR SALE OR RENT
(ESQUIMALT R-2 ZONED)
Immediate possession — very clean, newly decorated 2-3 bedroom no basement bungalow, lovely garden. Sorrry, no pets or children. References required. $325 monthly rent. ($5,000 down required to purchase, full price $39,900, all reasonable cash offers considered.) Call 383-7712 or 383-0272 for more information.

AVAILABLE NOW, 3-BEDROOM home with full basement, large living room with fireplace, dining room, fridge and stove, large lot. On crosstown bus route. Older children and small pets welcome. 382-1302 evenings.

3 BEDRM, FULL BSMT HOME. Available from April 15. Close to all services. $400 per month. Contact, REG BAXTER, D. F. HANLEY AGENCIES LTD. 385-7761, 24 hrs.

LANGFORD. MODERN 3-BEDroom house, close to school and stores. Prefer couple with one or two small children. No pets. Rent $250. Vacant March 31st. 478-3387.

TO RENT — CHARACTER ROCKland home. Ideal for family or student. Fridge, stove, washing machine and parking. 656-5882.

SIDNEY NEW 3-BEDROOM, finished basement, 1½ baths, fridge and stove, references, $375. April 1. 656-1635.

3-BEDROOM, DINING ROOM, living room with fireplace, full basement. Lansdowne school area. 595-4211, Monday-Friday, 9-5.

FOUR BEDROOMS, 1½ BATH ON 1¼ aces, 11 miles city centre, on Sooke Rd. March 15, $350 per month. References. 478-9329.

2 BEDROOM COTTAGE FOR rent, Cordova Bay, 2 months only, $250 per month, 383-3690 evenings.

SOOKE — 2-BEDROOM HOUSE available March 1. $295. Utilities included. 642-3937 after 5 p.m.

SALT SPRING, LARGE TUDOR ranch home, $425 per month. Ganges, 653-4237.
SPACIOUS HOME, OAK BAY, 1 block from beach, appliances. $480. 656-6146 evenings.

3-BEDROOM HOME. PLUS 2 rooms, toilet and basin down. $385 per month. 477-1380.

COLWOOD, NEW 3 BEDROOM, 1½ baths, W-W carpet, $400. 478-7990.

NEW 9-ROOM TUDOR HOME near Government House. $725. References. 386-8095.

NEW 3-BEDROOM, FULL BASEment, house, $395 per month. 479-4864 after 5.

210 HOUSES TO RENT UNFURNISHED

BRAND NEW
3-bedroom home, broadloom, dishwasher, fireplace, on quiet crescent. Located on East Saanich Rd. 7620 Blackthorn Place. Minimum one year lease. Immediate possession, $395 per month.

Located just off East Saanich Road at 8009 Galbraithe Close, a new 3-bedroom home with carport. Immediate occupancy. Minimum one year lease, $395 per month.

Beautiful one bedroom condominium in the Royal Woods Development on McKenzie Avenue: Brand new broadloom, drapes, fridge, stove, swimming pool, billiard room, a beautiful spot to rent. $245 month.

For Information, Call:
Playfare Properties Ltd.
388-6876

IMMEDIATE OCCUPANCY
Beautiful Tudor style 2-storey executive home. 3 bedrooms with water view. Located in Central Saanich at 7953 Galbraithe Cresc. 6 mos. minimum lease. $420.00 month.

Exceptional condominium in "Royal Woods" on Quadra and McKenzie. 2 bedrooms with full use of swimming pool, sauna, tennis court and billiard room. 6 mos. lease minimum — $380.

PLAYFARE PROPERTIES LTD.
Phone 388-6876

MORNINGSIDE WEST
LARCHWOOD & LAVAL
3 - BEDROOM TOWNHOUSE AVAILABLE April 1st. Featuring 2 bathrooms. Full basement, automatic oil heat, W-W carpeting, drapes, fridge, range, washer and dryer. Fireplace. Rent $375.00. Byron Price and Associates Ltd., 385-2458.

EXECUTIVE HOME
5 B.R. some with fireplace, master with 4-pce. en suite and dressing room; 3 bathrooms, 30x22 living room with fireplace, large formal dining room with fireplace, chandeliers. Large kitchen S and F, washer and dryer. On .9 acre, available immediately. $850.00 and deposit required. Call BROWN BROS. ON BLANSHARD, 385-8771 anytime.

TWO BEDROOM, ATTACHED garage, large utility room. wall-to-wall carpeting, living room, fireplace, fridge and stove, lovely yard and garden area. Shelbourne-Cedar Hill area. $400 per month. Occupancy March 15. 479-5163 after 5 p.m.

FOR RENT BETWEEN COURtenay and Campbell River, partially-furnished cottage on waterfront lot, 1-bedroom in popular fishing area, $150 per month. References required. Write or phone, George Bates, R.R. No. 2, Courtenay, B.C., 334-4154.

AVAILABLE IMMEDIATELY, modern 3-bedroom home in Goldstream area. Rent includes wall oven, counter top stove, water, cablevision and sanitation service. Adults only. Sorry, no pets. $275 a month. Phone 592-1331.

APRIL 1ST — TWO-BEDROOM house with large lot and garden for non-smoking couple. One child OK, no pets. Swan Lake area. $350 per month, utilities extra. 385-4855 after 6.

SEA VIEW RD.-10-MILE POINT. $375. Available immediately until July 31. 3-bedroom, sunny sea view, complete seclusion. 478-0388 or 477-5796.

SEAFRONT AVAILABLE NOW. Two-bedroom, living room, fireplace, separate dining room, garage, full basement, $350. Box 486, Victoria Press.

SECLUDED 2-BEDROOM COTtage, 12 miles past Sooke. Stove and fridge included. Adults only. No pets. Immediate. $200 per month. 646-2047.

DUNCAN
11-acre farm with 4-bedroom house for rent or lease. Stove and fridge and all drapes included. Utilities not included, $375. 477-0852.

NEWER 3-BEDROOM, ENSUITE fireplace, carport. Brentwood Bay. References. Lease. One or two children. April 15th or 30th. $385. 652-5834.

SEA VIEW RD.-10 MILE POINT. $375. Available immediately until July 31. 3 bedroom, sunny sea view, complete seclusion. 478-0388 or 477-5796.

3-4 BEDROOM RUMPUS ROOM, located 3 miles south of Duncan on Island Highway. Available immediately $300 a month. 384-6675.

SALT SPRING SEA SIDE FARM. 120 acres. All fenced. Large barn and out buildings plus mobile home. $500, 382-7522.

BRENTWOOD BAY AREA. 3-bedroom home, references, $375 per month. Contact 652-5844 after 5 p.m.

CENTRAL SAANICH 3-BEDroom, full basement, ceiling to floor fireplace, 1½ baths, wall to wall carpeting, $385. 652-2470.

1-BEDROOM SUITE, 10 MINUTES walk to town, quiet, non-drinker, non-smoker, Phone after 5 p.m., 382-0477.

LAGOON ROAD, 4-BEDROOM, 1½ bath, wall-to-wall carpet, 2 children, no pets, $385 a month. 478-5260.

TOWN AND COUNTRY AREA, 4 bedrooms, fridge and stove, 1½ baths, full basement, sundeck $400. 385-2146.

2 - BEDROOM HOUSE, GARAGE, garden, 1st of March. $325. McKenzie Ave. near UVic. 386-8272 evenings.

GORDON HEAD NEARLY NEW 3 bedroom, 2 bathroom home. Full basement, $425 per month. Call 384-9318 or 598-2385.

3-BEDROOM, FAMILY ROOM with fireplace, University area. $395 per month. 479-4864 after 5.

211 HOUSES TO RENT FURNISHED

AVAILABLE IMMEDIATELY 2-bedroom, 12x56 mobile home in small adult park, near Sooke. Fully furnished including washer and dryer. Small children welcome but not pets. $240 per month plus deposit. Pad rental included. 478-8989.

RELIABLE MATURE PARTY TO look after attractive furnished home in good district. April through July. Rent negotiable. 592-9566.

CADBORA BAY EXECUTIVE type modern furnished house. Seaview dining room, 4 bedrooms, rumpus room, basement, lease. $650. 477-2201.

NEWLY DECORATED, ONE bedroom cottage, on Shawnigan Lake water front, $275 per month. 388-4660 or 478-6080.

SHAWNIGAN LAKE — FURnished cottage available till June 30th, $200. 383-6567, after 6.

SALT SPRING, 1 BEDROOM beach cottage, until June 15th, $175 per month. Ganges, 653-4237.

212 HOUSES WANTED TO RENT

BUSINESS MAN, WIFE AND 16-year-old son, require 2 or 3 bedroom home or duplex to rent for April. Phone Manager Eatons, Penticton collect 493-1011 or 492-7851, after hours.

BUSINESS PERSON, LATE 20S, caretaking experience requires 1-2 bedroom cottage Metchosin, have dog and cat, references 642-5093 after 6.

DUTCH FAMILY WANTS 3-BEDroom house or 2-bedroom with basement. 2 children, 11-13 years. Will keep house in tip-top shape. 478-4119.

WILLING TO PAY UP TO $200 Young couple with baby and dog. At least 2 bedrooms. House or duplex. For April 1st. 478-9192 or 478-4385.

MAY 1ST—WE NEED A HOUSE, approx. 1 hour from Victoria for responsible professional couple. Repairs for rent. References. Call after 6. 386-0191.

4-YOUNG WORKING WOMEN with references require 4-bedroom house April 1st. $480. Call Laura 385-8385.

YOUNG WORKING COUPLE URgently seek older home with garden space; will do repairs. Approx. $200. Phone 388-6140.

2 NURSES REQUIRE A 2 BEDroom house or duplex by April 1. 386-9449 or 388-7156, references available.

RESPONSIBLE COUPLE DEsires small country cottage anywhere on island, immediately. 385-4291.

212 HOUSES WANTED TO RENT

LADY PENSIONER WANTS 1 OR 2 bedroom cottage, Saanich, 478-8896.

HOUSE WANTED OUTSIDE VICtoria. Married couple. Phone 382-2251.

WRITER WANTS SMALL QUIET cabin, commuting distance to Victoria, 479-1455.

RESPONSIBLE MARRIED COUple requires small house or cabin. References. 478-8205 evenings.

215 HALLS, WAREHOUSES, STORES and OFFICES TO RENT

MANN
T. L. MANN AND ASSOCIATES LTD.
REASONABLE RENTS
NEW OFFICE SPACE
Two floors, 1950 S.F. each. Bright outlook in two directions. Carpets, ceilings, flourescent lights. Terrific exposure and sign power. Town and country area.
NEW DISTRIBUTOR SPACE
1750 S.F. basement warehouse. Loading doors, high ceiling, parking, front access, room for office. Central to all routes.
STAN PELLAND
Res. 598-5427, Bus. 598-5144

LOOK
BRAND NEW OFFICE RENTALS OF YOUR CHOICE
WESTMONT COURT
920 HILLSIDE AVENUE
INVESTIGATE
WITH
RICK KINNIS 386-6796
WESTMONT REALTY LTD.
920 HILLSIDE AVE.
386-6796

Park Pacific
PROFESSIONAL OFFICE SPACE available in new five-storey concrete, fully air conditioned and carpeted building on Quadra Street near McKenzie Avenue with abundant on-site parking. Architect-designed interior layout and decor
Park Pacific Apartments Ltd.
388-5491

2727 Quadra
WHY PAY RENT
Business and professional people MAY NOW purchase office space on strata title. 1025 sq. ft. to 1360 sq. ft. on three floors of cement block and steel construction. Air condition units, excellent financing available.
388-4271 JOE MANTON 382-5211
J. H. WHITTOME and CO. LTD.
1111 BLANSHARD ST.

FIRST CLASS OFFICE AND REtail space now available in Esquimalt. (Ground floor storefront).
Ideal for:
Doctor? Bakery?
Lawyer? Florist?
? ? ? ? ? ?
Whatever your business, large or small, for information please call:
388-5471 or 385-5896

LARGE OFFICE SPACE FOR RENT, $105 A MONTH, ALSO SMALLER OFFICE AVAILABLE MARCH 15. $75. PHONE KENT'S TV and STEREO, 383-7104.

Hillside Blanshard area
Deluxe accommodation, suite or 3 private offices. Carpetted, air conditioned, ample parking. We develop to suit.
Receptionist and answering service available. Mr. Simms, 9-5, 386-3414. OK Trucking.

DOWNTOWN LOCATION
Approximately 2,400 sq. ft. of ground floor warehouse or commercial space, plus 700 sq. ft. of newly redecorated office space upstairs. Ample parking. 478-9123., 658-8151.

TO RENT
Very nice office suite plus small warehouse located in the bottom floor of 939 Esquimalt Road — entrance from Woolaston Street. Available March 1st. Rent $500 per month. 385-7721. GARDNER REALTY LTD.

OFFICE SPACE
520 Dupplin Rd.
Near Douglas
Very Central
Totally Carpeted
Available Immediately
To View Please Call 382-2116

5,000 SQ. FT., NEW BUILDING IN PRIME LOCATION, LANGFORD VILLAGE, SUITABLE FOR FURNITURE STORE OR? 478-6809.

AVAILABLE IN MARCH, 800 SQ. FT. WAREHOUSE SPACE PLUS OFFICE SPACE. EXCELLENT LOCATION IN ESQUIMALT AREA. FURTHER DETAILS FROM MR. ANDERSON AT 382-2721, 9-5 P.M.

ROYAL TRUST BUILDING, suite of 1,122 sq. ft., suitable for professional or business use, $514 per month includes all services. Apvly The Royal Trust Company, 388-4311.

TURNER AND DAVID
2 small private offices suitable for contractors or jobbers. Mr. Simms, 9-5, 386-3414. OK Trucking.

RETAIL STORE FOR RENT
A 2-level retail unit plus large storage area. Becoming available in the mall at 720 Yates St. For leasing information contact M.E.P.C. 383-4168.

COLWOOD-LANGFORD AREA, approximately 1,000 sq. ft., warehouse space, cement block construction, suitable for food production. Reasonable. 478-3670.

APPROX. 2400 SQ. FT. WAREHOUSE SPACE WITH OFFICE, AVAILABLE APRIL, 1976. PLEASE CALL MR. ANDERSON AT 382-2721, 9-5.

COLWOOD AREA, RETAIL space available in the new Hatley Park shopping centre. Opening soon. For information, 388-5812.

CITY CENTRE
12,000 sq. ft. of drive in Retail warehouse. 385-0212.

FOR RENT SMALL OFFICE, 230 sq. ft., 810 Courtney St., $125 per month, available April 1, 1976. 382-3153.

OFFICE, REPAIR OR STORAGE space available approx. 600 sq. ft. April 1 384-2122.

OFFICE CRAFT SHOP FOR rent, street frontage, $135, 384-3935, 385-4807.

OFFICE OR STORE SPACE FOR rent approximately 900 sq. ft. Immediate occupancy. 656-6377.

STORAGE SPACE FOR RENT, Gorge Shopping Centre. 388-5812.

$140 DOLLARS, OFFICE TOWN AREA. 598-4060 EVENINGS.

PROFESSIONAL OFFICES 1200 sq. ft. 386-6161.

215 HALLS, WAREHOUSES, STORES and OFFICES TO RENT

SINCE 1887
Pemberton, Holmes Ltd.
1000 GOVERNMENT ST

NEW WAREHOUSE SPACE
MAYFAIR — Deluxe location, excellent access and loading facilities, fully finished office and warehouse combination. Ideal retail sales and warehouse outlet.
TYEE — 6,000 sq. ft. ideal for the service oriented wholesaler. Only 2.75 sq. ft. Long term lease available.

OFFICE SPACE
BASTION SQ. — 2,000 sq. ft. available in a well finished heritage bldg.
HILLSIDE — New, storefront. Ideal for florist, financial or retail use.
BLANSHARD — At the Bay — Brand new fully finished and carpeted office space from $5 sq. ft. and up. Limited space avail.
QUADRA-MCKENZIE — Smaller offices from $210 per mo. and up, with excellent exposure and parking.
DOWNTOWN — New fully air-conditioned, carpeted and on site covered parking. Close to law courts. Space avalable from 800 sq. ft. and up.
Please contact:
384-8124 JACK S. COLWELL
384-8124 ROBERT D. LAW

PRIME RETAIL OFFICE AND WAREHOUSE SPACE
JUBILEE CENTRE:
864 sq. ft. fully demised office space. Very attractive, C-W carpets, drapes, ready for immediate occupancy.
—892 sq. ft. retail or office space also available in this thriving centre, across from the Jubilee Hospital
PARLIAMENT MEWS
—Several spaces available in this delightful complex situated in the heart of James Bay. Areas from 598 to 1040 square feet.

WAREHOUSE AND DISTRIBUTION
MAYFAIR AREA
—Two bays still available in this fully-sprinkled warehouse, complete with dock levellers and 14' ceiling — access from both Douglas St. and Burnside Road. Call Jack Mears or L. Jackson, 598-3321.
JACK MEARS
OAK BAY REALTY LTD.
598-3321

TOWNE SQUARE
Opposite Johnson St. city parkade, 33 retail stores and 12 000 sq. ft. of office space. One of Victoria's most exciting ond unique developments. Surrounding open air mall in the very heart of downtown shopping district. Now leasing stage 1, for occupancy mid March. Phone 385-0212, 385-2112, or 388-4751.

2,000 SQ. FT. GROUND FLOOR, NEW BUILDING, PRIME LOCATION CENTRE OF LANGFORD. 478-6809.

3,000 SQ. FT., SUITABLE LIGHT MANUFACTURING, STORAGE, SHOW ROOM, OR OFFICE. 478-6809.

MOOSE LODGE HALL FOR rent, 7925 E. Saanich Rd. For meetings, weddings, dances, etc. Phone 652-1670, 385-7479.

WHOLESALER HAS 800 SQ. FT. of ultra modern office plus storage. Will rent half at $80 per month. 478-3423.

WANTED TO SHARE OFFICE space downtown with elevator service, or ground floor space. 392-0887 after 5 p.m.

233 MORTGAGE LOANS and INSURANCE

We Specialize In FINANCING DEVELOPMENT
1st and 2nd MORTGAGE LOANS ON ACREAGE, APT. SITES Or Most Any Real Estate Holdings ANYWHERE IN B.C.
CASH VALUATIONS ON EXISTING MORTGAGES OR AGREEMENTS GIVEN WITHOUT OBLIGATION
COURTESY TO FELLOW BROKERS
PHONE MR. LEN THOMAS
COLLECT AT 384-7128
(AFTER HOURS 478-1720)
Douglas Hawkes Ltd.
990 Blanshard St.

NANAIMO REALTY MORTGAGE DEPARTMENT PROVIDES
FULL FINANCIAL SERVICE
"LARGE OR SMALL AMOUNTS"
SHORT OR LONG TERM
FIRST AND SECONDS
I.C.I. A SPECIALTY
REALTORS
PROTECTED
CALL
JOHN ADDICOTT
NANAIMO REALTY (VICTORIA) LTD.
385-5741 or 477-8232

ARE YOU BUYING A HOME?
MORTGAGE FUNDS AVAILABLE
Do you need additional capital, or funds for debt consolidation? Use your home equity up to 85% of appraised value.
1st—2nd—or 3rd Mortgages Construction interim. Commercial also available.
Rae Investments Ltd.
204-493 Burnside Rd E.
Victoria, B.C.
388-7891 — Days
477-3886 — Eves., Mr. Stuber

LET WHITTOME'S
Arrange the financing of your home at the most advantageous rate and terms. We have money available for first and second mortgages.
Phone KAJ JACOBSEN
J. H. WHITTOME AND CO. LTD.
1111 BLANSHARD ST.
388-4271

MORTGAGES
We have funds available for 1st and 2nd mortgages with flexible terms. Rates begin at 11½%.
P. R. BROWN
AND SONS LTD.
762 Fort St. 385-3435

MORTGAGE FUNDS AVAILABLE FOR FIRST MORTGAGES AT 12%, SECOND MORTGAGES AT 15% AND INTERIM FINANCING. FOR DETAILS CONTACT MR. McKENZIE 386-7521. BOORMAN INVESTMENT CO., LTD. 111 GOVERNMENT ST.

Funds available immediately for 1st and 2nd mortgages, Contact:
david burr ltd.
655 FORT ST. 384-9335

215 HALLS, WAREHOUSES, STORES and OFFICES TO RENT

11.5%
Immediate Funds
Interim or Conventional
Commercial — Residential — Farm
R. GEDDES
PRINCIPAL PROPERTIES LTD.
477-9514

234 MORTGAGES FOR SALE

SINCE 1887
Pemberton, Holmes Ltd.
1000 Government St.
1st Mortgages available for INVESTMENT
12% — 12½%
1 Year to 5 Year Term
For good quality mortgage investment call
VINCENT HOLMES
RICHARD HOLMES
384-8124

18%
Short Term First and Seconds
Well-Secured
R. GEDDES
PRINCIPAL PROPERTIES LTD.
477-9514

235 WANTED TO BORROW

FIRST MORTGAGE $25,000 AT 12% 5-YEAR TERM. FIRST MORTGAGE $23,000 AT 12% 5-YEAR TERM. FOR DETAILS CONTACT MR. McKENZIE 386-7521. BOORMAN INVESTMENT CO., LTD. 1111 GOVERNMENT ST.

MORTGAGE WANTED
$6,000. 2nd mortgage required at 15 per cent. B. Greig 386-6164 or 598-3105. Castle Properties.

FIRST MORTGAGE $25,000. AT 13½%, 5-year term for small development. Excellent references. For further details, please contact Alec Logan, 477-9631 evenings.

240 BUSINESS OPPORTUNITIES

RHODOLAND
BUSINESS
PLUS
2-STOREY HOME
PLUS
1.45 ACRES
$185,000
Thriving rhododendron business — ideal for couple, retired or otherwise. Beautiful two-bedroom home in immaculate shape, located or a lovely large treed property with PANORAMIC SEA AND MOUNTAIN VIEWS. Within 10-mile circle from centre of Victoria. For appointment to view call ROBERT YOUNG, 477-8749 or 479-8886, or GEORGE BLACK, 382-2426 or 383-4124 anytime. Park Pacific Investments Ltd.

the Permanent
1125 DOUGLAS ST. and 3647 SHELBOURNE ST.

Automotive Repairs
Foreign cars, excellent equipment, stock, lease and business. Try $20,000 down. Full price $60,000.

Shopping Centre
5 units, 2 years old. Excellent condition, favourable leases, cost of living indexed, escalation clauses. $205,000.
For either of these investment opportunities call exclusive salesmen TED PINFOLD 388-7742 nights, or JOHN RUSSELL, 592-3248 nights, or 477-0141 days.

Canada Permanent Trust Company

MOBILE HOME PARK
An excellent revenue property in a beautiful location. There is a modern 1500 sq. ft. home for the owner, 3 rental cottages, 11 mobile home pads (occupants are mostly retired folks), laundromat and a grocery supermarket (rented at present) doing an excellent business.
The complex is well organized and easily adapted to your own ideas. There is room for expansion on the 4-acre site and mobile home spaces are in demand in this area. $80,000 down will handle.
For further details please call:
JIM ALLAN
Res. 382-5701
CENTURY 21 MAYFAIR REALTY
386-2955

CAMERAS, BOOKS
$14,900
Established photo supply and book store located in a very popular (especially to tourists) downtown shopping area. There is a good living presently and room for increased revenue with expanded summer hours and especially if operated by a camera expert. Price includes furniture and fixtures. Inventory of approx. $20,000. additional. F.D.B. financing available. For more details call: Allan Trelford — 652-3717.
CENTURY 21
J. D. BOSDET LTD.
120-727 Johnson SStreet
Victoria, B.C. 386-3128

WHO'S MINDING THE STORE?
Your could be by investing in this corner grocery store and separate recently renovated two story home. The store grosses approx. $6,000.00 per month and can be F.B.D.B. financed. Try your offer on the asking price of $79,000.00 by calling GORDON ELLIS, 592-0079 or COLIN CRAVEN, 386-0627 or NANAIMO REALTY (VICTORIA) LTD. at 385-5741. M.L. 15928.

FOR SALE DUE TO SICKNESS. A licenced fully equipped saw filing and sharpening business set up in the basement of the home. House is a modern well-built 2-bedroom older home on an attractive lot. Modern saw filing and sharpening equipment and machinery is new. Excellent terms to the right person. Only sincerely interested people to apply in person to — 433 MAPLE STREET. NANAIMO, B.C.

QUALICUM BAY
MOBILE TRAILER PARK
that has just been expanded a good thriving business on 2.98 acres with 3 houses, 4 cabins plus trailer, 7 mobile pads. To view call Hazel Campbell 386-6161 or 592-0632. Castle Properties.

ORGANIZATION GOING OUT OF business, has a lease for one 3M Copier with respected company, seeking third party to assume balance of payments. 5 payments remain at $83.19 over a period of 1½ years. 388-6041.

WELL-ESTABLISHED AND franchised audio-visual sales service and rental business. Excellent gross potential. $50,000. Victoria Press Box 641.

FINANCIALLY SOUND INDIVIDual wanted to invest in new business operation, attractive terms. Phone 388-5461, extension 35 for appointment.

JANITORIAL SERVICE, GROSSing $2,100 per month. Equipment included. $20,000 or nearest offer. Reply Victoria Press, Box 557.

CLEANUP BUSINESS FOR SALE $30,000 firm. Good returns, contracts, 2 trucks, equipment, office. Victoria Press, Box 637.

BEAUTY SALON, MUST SELL due to health. $12,000. Owner may carry part. 479-9142 after 6 p.m.

240 BUSINESS OPPORTUNITIES

OWN YOUR OWN BUSINESS

—Construction consulting business
—No capital investment
—Get paid in advance
—Make $50,000 in first year
—Full training program
—2 Person business
—$18,000 required for dealership

Enquire by writing Weather-Seal Industries Ltd., 3421 Kingsway, Vancouver, B.C. or phone (112) 438-7271.

THIS BUSINESS IS MOVING

ONE OF VICTORIA'S BEST SMALL CARTAGE COMPANIES IS NOW AVAILABLE FOR PURCHASE. SHOWING EXCELLENT RETURNS. THIS IS A FANTASTIC OPPORTUNITY FOR AGRESSIVE PERSON.
JACK GREENWOOD
386-2911 or 384-5228
Homefinders, Wall and Redekop

THIS BUSINESS IS MOVING

ONE OF VICTORIA'S BEST SMALL CARTAGE COMPANIES IS NOW AVAILABLE FOR PURCHASE. SHOWING EXCELLENT RETURNS. THIS IS A FANTASTIC OPPORTUNITY FOR AGGRESSIVE PERSON!
Jack Greenwood
386-2911 or 384-5228
Homefinders, Wall and Redekop

BAKERY $12,000.00

Priced for quick sale. Well established Retail-Wholesale trade with excellent expansion potential. Good lease arrangement available. Secure income for a family investment.
CHUMMY GRABBE 388-5555 - 479-7998 B.C. Land and Insurance Agency Ltd., 530 Broughton St. 388-5555.

MARINER HOMES
Mariner Homes of Penticton, B.C. is looking for new dealers to expand their market. Mariner is in the modular and packaged homes industry. All our homes are to N.B.C., C.S.A. and C.M.H.C. standard If you are interested in becoming a dealer please write to: Mariner Homes Ltd., 568 Dawson Avenue, Penticton, B.C. Attention: K. Dunn. Phone 112-493-0040.

RESTAURANT $65,000

Located on Douglas St., downtown Victoria—a profitable year-round business. For further information, please call:
FRED MOLYNEAUX
386-2111 658-5429
MONTREAL TRUST CO.

DOWNTOWN RESTAURANT
Price reduced $20,000 with IDB financing available. Present volume exceeding $140,000. Illness reason for sale. Beer and wine license with seating capacity of 100. Make an offer on $65,000 to Don Oakes. 478-4334 or B.C. Land 478-5588.

SEWING BUSINESS $22,500

Exclusive patented design of patterns, making garments for nursing homes, hospitals. Business only. MLS.
386-2111 ART PEAKER 477-3957
MONTREAL TRUST CO.

BUSINESS OPPORTUNITY. MILL Bay. Cobble Hill area. Other obligations forces owner to sell Septic Tank cleaning outfit. 5 ton Vacuum Truck plus Hoses — Use of our extensive yellow page advertising for the remainder of the year. All serious offers considered. Phone 743-2623.

DO YOU HAVE SOME ARTISTIC appreciation? Here is a small business ideal for one or couple. Right downtown in good tourist area but year round store traffic. $21,000. Call Allan Kienman for appointment 382-7276 or 592-9771. Town and Country Realty Ltd.

GRAVEL TRUCK PLUS BUSINESS, limited company. Late model diesel, complete with written work contract, H-plate, good working clientele. $30,000. Excellent financing. Reply Victoria Press, Box 607.

GOLD MINE FOR SALE. Retail store in Luxury Hotel. $25,000; $10,000 down, Vendor will carry. $5,000 stock, fixtures, 5 year lease and low rent included. 382-4512.

RETIRING? GOOD FISHING AND hunting. Retail shoe store plus 3-bedroom modern, full basement home. Full price $55,000. Cash to mortgage at 6¼ per cent. Interested parties write Box 114, Kelsey Bay, B.C.

WILL SELL 25 CONDOMINIUMS, 15% under market and listed price. Clear title. An excellent investment. First class location. Reply Victoria Press, Box 645.

NATURAL FOOD STORE Well established in Sooke Shopping Centre. $7,000 plus stock. 642-3281 or 642-3495 after 6.

200% PROFIT ON YOUR INVESTMENT, short term investment, $2,200. Box 2442 Sidney.

JANITORIAL BUSINESS for sale. 479-4347.

241 BUSINESS OPPORTUNITIES WANTED

YOUNG DENTIST (D.D.S. DAL.)

2 years experience — one in General Practice, one in Public Health Children's Dental Programme, wishes to associate or lease a General Practice in B.C. Would like to relocate in May-June 1976. Please write::
Dr. Robert G. Rix,
Winsloe RR2,
P.E. Island. COA 2H0
Phone: 1-902-892-2037

MUSIC ORIENTATED RETAIL outlet. (Records, instrument sales, or stereos, etc.). Must have established suppliers, contacts. Would consider franchise. Details to Victoria Press Box 628.

244 REVENUE PROPERTY

SXS Duplex
Esquimalt
Stucco exterior
2 Bedrooms each side.
Fireplaces in Living rooms.
Separate dining rooms.
Developed high bastments.
½ acre property.
Close to all conveniences.
Asking price $85,900.
For more information evening call:
477-5382 BILL SIDHU

Town and Country
2 BR stucco home with self-contained suite in high basement. Bargain priced at $49,900.
386-6796 BILL SIDHU 477-5382

WESTMONT REALTY LTD.
920 Hillside
386-6796

53 SUITES
OPEN TO OFFERS
At the asking price of $950,000, this 15-month-old block can be purchased with as little as $125,000 down. Some of the many features include 150% parking, sauna, large suites and a very appealing exterior design. Capable of showing a true return in excess of 10%. This building is an excellent investment. Trades considered. Call:
477-0191 RAY TILLYER or 477-1650
JUDY JOHNSON
Royal Trust Real Estate Dept.

UNDER CONSTRUCTION 18 SUITES

Estimated gross annual revenue. $44,000. Ideal for professional people with tax problems.
$340,000
BRIAN MARTIN 595-5171
Canada Trust

SXS DUPLEX IN ESQUIMALT

This lovely 3 BR, 1½ bath 3-yr.-old duplex is one of the finest on the market and so realistically priced at $79,500. A must for the revenue minded. PETER SYKES, 386-2955 or 382-3216. Century 21, Mayfair Realty.

244 REVENUE PROPERTY

BROWN BROS. on LANSHARD
'People Helping People'

JAMES BAY
Near Dallas waterfront and Yacht Pond. Very spacious up and down duplex. Redecoration and some imagination needed, otherwise building is solid. High valued apartment zoned lot. Good value for $73,000.
OLGA ZACHARY 592-2265
or 385-8771 (anytime)

HERE'S A BUY
5 STE. CONVERSION ON LGE DOUBLE LOT
near Jubilee, bus and shops, all in excellent condition and recently newly carpeted and decorated in and out. Present income 915 mon., due to increase to approx. $1,000 in May. A fine home and revenue or holding property. (Present zoning R.2)

PRICED FOR QUICK SALE
$89,500
S. W. ANDERSON LTD.
384-4833 Res. 385-0279

BUY IT WITH YOUR MOTHER

HOME AND INCOME
Up and down Duplex with additional in-law suite. Situated overlooking Esquimalt Gorge. Views of water and park. Each suite is 2 br., w-w, appliances and drapes. Quiet street, fully developed. Terrific value.
$69,500
KEN MANN 477-6773
STAN PELLAND 598-5427
BUS. 598-5144
T. L. MANN AND ASSOCIATES LTD.

SLASHED! WAS $125,000 IS $110,000

These 2 duplexes (4 units) situated on 2 extra-large lots, together being approx. ½ acre, can be bought for $110,000. Good revenue or holding property, good mortgage existing. For further details, phone:
GEORGE HESS
385-7761 24 hrs. 479-7069 Res.
D. F. HANLEY AGENCIES LTD.

INVESTMENT WITH REVENUE
Excellent holding property, consisting of approximately 3¾ acres of park-like land within 4-mile circle. Presently grossing over $8,000 per year from 4 dwellings. An opportunity that should not be missed. Priced at:
$160,000
For further particulars, contact John Todd.
david burr ltd.
Office 384-9335 Res. 598-7849

COOK ST. PARK AREA

PROFESSIONAL TRI-PLEXED OLDER HOME LESS THAN A BLOCK FROM SEA, PARK AND SHOPPING. 2 TWO-BEDROOM AND 1 ONE-BEDROOM SUITES. THIS DESIRABLE PROPERTY OFFERED AT $95,000.00. OWNER WILL CARRY FINANCING. FOR FURTHER INFORMATION PH. BILL PALFREY 598-4210.

GORDON HEAD DUPLEX

New Strata Title Duplex. Immediate possession. Featuring 1290 sq. ft. units with living room, fireplace, dining room, cabinet kitchen, 3 large bedrooms and 2 baths. Situated on 11,000 sq. ft. lot. Close to transportation. Asking $52,500 each side. MLS.
HOWARD TOMLIN 477-1327
385-9741 HENDERSON REALTY

YOUR OPPORTUNITY FOR A HOME AND REVENUE
Buy this 12 unit rooming house with a monthly revenue of $1490. Live in a confortable suite and have a guaranteed income. Priced at $119,000. 1st mortgage of $68,000 at 10¾%, 2nd mortgage financing can be arranged. To view, call:
477-0191 KEITH LECKIE 598-1667
Royal Trust Real Estate Dept.

DUPLEX

—3 bedrooms each side.
—Being renovated now.
—No rent controls.
—Asking price $56,900.
—Down payment open, balance back to vendor.
—For further information please contact JON DAVIS at 386-2437 anytime.
PACIFIC STRATA REALTY LTD.

MODERN SXS $76,500

Legal Triplex consisting of 2 two-bedroom part basement suites side x side plus a two-bedroom suite in the basement. Located in a very handy area. This is priced to sell. Exclusive with Castle Properties Ltd. 386-6164.
CHRIS GREIG BOB KOHLRUSS
479-7995 598-7689

12-SUITE APT. $185,000

11 self-contained bachelor suites and one 3-bedroom suite, large lot, Hillside-Cedar Hill area. $1755 monthly revenue. $88,000.00 mortgage at 10½% and 10½%. For further information call:
595-5171 DOUG POSKITT 656-4236
Canada Trust

BEACON HILL PARK

Prime 9,000 sq. ft. lot overlooking Beacon Hill Park. Apartment zoned. Has very large house that will convert to suites or rooms. Offers invites to $99,500.
HUMPHREY GOLBY 592-6730
HENDERSON REALTY 385-9741

FAIRFIELD REVENUE

Owner suite plus 10 light housekeeping rooms. Owner will consider financing with good down payment. Asking $97,500. Call OLE KNUDSEN 388-6231 or 598-2461. CENTURY 21, Island Pacific Realty.

FOR SALE OR LEASE WAREhouse 5000 sq. ft., at $3 per sq. ft. Recently constructed central Nanaimo area. Two 12 x 14 overhead steel doors, offices and oil-o-matic. Phone (Nanaimo) 758-1812 between 10 a.m. - 2 p.m. weekdays.

MOVE UP TO 37 APTS.
Esquimalt, close in, 33 apts. plus 4 apt. annex, gross revenue $77,338.80. All tenants on rental agreements — full price $624,000.00. Generous terms and trade ins. Call Wes Dickie at Dickie Agencies Ltd., 382-4312 or eves. 477-4662.

FAIRFIELD

Side by Side duplex with extra suite. Owners suite vacant. Asking $89,500. Ben Greig 386-6164 or 598-3105. Castle Properties.

4 BEDROOMS, 2 BATHROOMS
$55,700. Rented now at $475 per mon. Tenants pay for ALL Uutilities. Ryan Properties Ltd., 382-8135.

245 REVENUE PROPERTIES WANTED

DUPLEXPERTS

We have sold a very considerable number of duplexes and revenue properties priced from $35,000 to $150,000. Consequently we know the market and have a long list of buyers. If you are thinking of selling call us for an experienced market evaluation.
Glenn Nicholls
Gerry Finnigan
388-6231 or 598-7689 or 383-4739
CENTURY 21, Island Pacific Realty

WANTED
Duplex — up and down or side by side with 2 or 3 bedrms each. Client would consider Vic West.
MARY McGUIRE 479-7668
DONNA VALIKOSKI 385-8784
DOUGLAS REALTY LTD.

247 COMMERCIAL OR INDUSTRIAL PROPERTIES

DM

SEATTLE
$5,300/SUITE
Brick exterior, first class condition, just upgraded. 38 S.C. suites, rents from $60 to $100 mo. Over $38,000 yr. income. You'll receive better than 10% return on $40,000 down payment.

SEATTLE
NEW 94 SUITES
10% DOWN
Very rare opportunity to receive maximum benefits from only $150,000 down. Low, low price of only 6 x gross annual income. Finest rental area.

SEATTLE-EVERETT
Make offer. 215 newer suites, good mix of 1 and 2-bdrm units. Annual income $496,000. Asking 7 x income.

With offices in Vancouver and Seattle we provide double service at no extra cost. For details on the above, call Ed Hemsted in Vancouver, 681-1331 or 669-1590 eves.
DAVID MEYERS, INC.
777 Hornby St. No. 1236
Vancouver, B.C.

Western HOMES Ltd.

PRIME COMMERCIAL
City location with existing 3900 sq. ft. building. Could be adapted to any use. Parking. Land and building for price for the land. For details on this and other prime commercial listings in the city. Call Ken Jensen, 386-3494, 592-9079.

OPPORTUNITY KNOCKS!
So many POSSIBILITIES! HOTEL? MOTEL? CATERING? NEIGHBOURHOOD PUB? The location is fantastic — right by the AIRPORT. At present, the operation is a coffee shop with a separate small residence. The LAND is a half acre COMMERCIALLY zoned plus a sep. lot residentially zoned. Price for the package is $124,000.00 MLS. Phone today — Terry Eden and Wilf Cotton at 386-3494 (24 hrs.). WESTERN HOMES LTD.

Office Building $365,000

Fully modern, exceptionally-well constructed, 2-storey building. Approx. 9,000 sq. ft. of rentable space. Approx. 3,500 leased. All concrete and cement block. No maintenance. Truly a fine opportunity, priced below replacement cost. For info. and appointments to view, phone:
GEORGE HESS
BILL WESTCOTT
479-7069 Res. 477-5402 Res.
385-7761 24 hrs.
D. F. HANLEY AGENCIES LTD.

INVESTMENT AND COMMERCIAL

I have available at this time, a limited number of building sites for commercial or residential development. We also have available several small commercial and apartment blocks suitable for investment and tax relief.
CHARRONNE DOUGLAS
at VIDCO
off. 386-1381 res. 388-6568

GENERAL COMMERCIAL

Half Acre with 70 ft. frontage on Old Island Highway. Heavy traffic area less than 1 mile from Colwood shopping complex. Proposed new GM dealership across the street. Excellent retail or small office location. Courtesy to realtors. Asking $70,000. Vendor may carry to good convenant. MIKE RYLAND 478-4761, 478-5551. DOUG COLE 478-4494. BLOCK BROS. REALTY LTD.

M-2 (INDUSTRIAL)
Probable R-3 conversion if desired. Lot Avg. 52x108. $42,000 plus similar lot adjoining back (3-Bdrm. Home).
$37,500
For further details please call:
RAY SMITH 384-8001
THE ROYAL TRUST CO.

HISTORIC VICTORIA BUILDING FOR SALE
This four storey building is close to the revitalized "Old Town" restoration taking place now. It is right on Government street. To the forward looking and imaginative investor it is a very viable proposition. It has been designated a heritage building. For presentation folio phone: 598-3344. Price $289,900. URSULA E. S. LA LONDE.
JACK MEARS OAK BAY REALTY LTD.

ABOUT ONE ACRE
Commercial Land For Sale
One Block East Douglas
Full Price $315,000

264' x 165' level site on Oak Street. The rear of this property touches Audley Street cul-de-sac. Zoned "C-1" now. Full particulars from Harold Groos.
Chapman Pacific Realty Ltd.
385-9765

NOW STARTED
CONDOMINIUM WAREHOUSE
2 UNITS ONLY
2,000 sq. ft. each which includes office and warehouse area, loading facilities and parking. Jobbers, why lease when I.D.B. financing will allow you to own.
For further information call
384-8124 JACK COLWELL
384-8124 R. D. LAW
PEMBERTON HOLMES LTD.
1000 Government St.

TRADESMAN OR CONTRACTORS
Commercial zoning almost a certainty. Build your own workshop or warehouse on this ¾-acre rock free, seaview lot. Fine, no step, full bsmt. bungalow included in the full price of $85,000. Close to Sidney.
ROYAL TRUST CO.
DAR GARSIDE — 384-8001
BYRON PRICE and ASSOC.,
ALAN KENT — 386-1454

RE-DEVELOPMENT
Near Town and Country — almost 24,000 sq. ft. available now. Asking $7.00 per sq. ft. for site near proposed new highway hook-up For further information. please call: DENNIS BERRY at 598-3341
JACK MEARS OAK BAY REALTY LTD.

WANTED URGENTLY 10-15 SUITE APT.
A prospective purchaser anxious to buy. AGE or RETURN is not the prime concern. Prefers Fairfield, Oak Bay, Victoria or Sidney area. [illegible] SYL SHUMKA [illegible]
BAYSHORE REALTY LTD.

COMMERCIAL
M2 zoned. Catherine Street 54.5x118.6. Buy this with $20,000 down. Vendor will carry balance at 11 per cent, while you build! MLS 15772.
385-7771 BRIAN COUTTS 598-2405
GARDNER REALTY LTD.

DOWNTOWN LOCATION

Approximately 11,740 sq. ft. of C-2 zoned commercial property with 124 ft. of frontage. Potential unlimited. 658-8151, 478-9123. By owner.

247 COMMERCIAL OR INDUSTRIAL PROPERTIES

PRIME COMMERCIAL LOT ON Fort St. 60.5x112. Owners will help finance developer or will joint venture. Ideal for professional office. Close to Quadra. Will accept trade. Asking $125,000. 658-5479.

INDUSTRIAL ZONED LAND, 1.1 acres off Keating Cross Road. Adjacent private air strip. For further details, please call Alan Dove. 388-6657.

250 HOUSES FOR SALE

Century 21 REAL ESTATE
MAYFAIR REALTY
3147 Douglas St. 386-2955
Mayfair Shopping Centre

OPEN HOUSE THURS. 1:30 - 4 823 REED ST.

Two bedrooms, fireplace in living room, dining room, fully developed basement with third bedroom, rumpus room, workshop, laundry room and storage room. Short walk to Woodwards. Close to Parks and schools. LARRY LINEHAM, 386-2955 or 595-0134.

NEW MLS BROADMEAD

There are too many features to list in this 4-bedroom home located in the high area of Broadmead. Please drop by — you won't be disappointed. Asking $139,500. Exclusive with PETER SYKES, 386-2955 or 382-3216.

RURAL SETTING CLOSE IN

1½-yr.-old, 4-B.R. full-basement home in Langford. Beautiful lot with many trees leading down to a secluded stream. The home is 2-storey with 2 balconies to view your lot and catch the sun. High arched brick F.P. in sunken L.R. Country kitchen with large E/A. W-W throughout. Much, much more and the price in the 50s. Call me for full details and viewing. PETER SYKES, 386-2955 or 382-3216.

FAMILY LIVING OAKLANDS/ S. SEARS AREA

Fresh on the market. 4-B.R. home in popular area. Home features large L.R. with brick fireplace, family-size kitchen with E.-A., 2-B.R. up (walk-in closets) and 2 more B.R. in fully finished basement. Large rec. room with wet bar. Utility and sewing room, 2nd bathroom in basement. This home is 27 years old and is in superb condition inside and out. As an added bonus there is a large sundeck leading to a fully enclosed 18' circular pool. Call me now, this won't last long. PETER SYKES, 386-2955 or 382-3216.

CHOOSE ONE OF THESE

Sidney — 50x120 commercial lot with 3-bedroom house and one bedroom cottage ½ block from Beacon Ave. $68,900 (MLS).
Parkside Place, 2 bedroom condominium, reduced to $31,900 (MLS).
Sidney $29,900 (MLS) 2 bedroom older home on small lot only 2 blocks to Beacon Ave. Multi-family zoned.
Sidney $41,900. 2 bedroom no basement home, close to town centre. MLS 15538.
Please call LARRY LINEHAM, 386-2955 or 595-0134.

PACE Properties Ltd.
1640 Oak Bay Ave. 595-2413

4 BEDROOMS $64,900

Beat the Spring rush! Early occupancy on this fine Tudor styled family home in beautiful Brentwood Bay — just a few minutes to town. Situated on a quiet no-traffic street. Many fine features, rec. room, 3 finished bathrooms, broadloom throughout. Call us to see this charming home.
BRIAN or HELEN HIGGINS
592-2978 or 595-2413

5 BEDROOMS $44,500 ESQUIMALT

Older 1½ storey with full bsmt. and sundeck. Ideal for the large family or investor for rental and holding. Large apartment zoned lot (7854 sq. ft.). Be the first to see this excellent new Exclusive.
JERRY DOWNER 383-3865
or 384-8075 Page 344
OFFICE 595-2413

OPEN HOUSE CHIMO CLOSE

New home direct from builder, 3 Bdrms, 1½ baths, flr to ceiling F.P.'s — 3 pce. en suites. Immed. Poss. 10¾% Mtge. trades welcome, for further info. Ph. 386-6191 or view Chimo Pl. off Fairburn Rd. Daily 1-4:30. Lots and Plans for Custom Building also available.

HOMES BY KASAPI

QUALITY CONSTRUCION
FAMILY PRICES
EST. 1955
386-6191
A. A. KASAPI
592-6081
L. Marrington K. Smyth
385-0302 652-2652

SEABOARD PROPERTIES LTD.
7173 WEST SAANICH RD.
BRENTWOOD BAY 652-1141

HALF ACRE

New 3-bedroom home. Trees in front and back protect your privacy. 1½ baths. Sundeck over carport. Full basement. 11% mortgage. $67,900 .New MLS. 8230 West Saanich Road. 652-1141, Rose Ruse, 652-2694.

RITHET'S
for Real Estate Insurance Appraisals
714 FORT
382-4251

BY OWNER
1-year-old, 1,170 sq. ft. finished, 3 bedrooms, 1½ bath, living room with fireplace, full basement, carport, sundeck. Quiet dead-end road, close to schools, early possession. $53,000. 3321 Lodmell Road, 478-5993, evenings-weekend.

LOG HOUSES
Natural log home, custom built to your needs. Skilled crew available now. Call and discuss your ideas. So-Lid Timber Housing, 642-5043, 382-4967.

5 BEDROOMS, LARGE HOUSE for sale. $39,500. 1268 Pembroke. Phone 383-8994.

250 HOUSES FOR SALE

BLOCK BROS

CATALOGUE VIEWING

OPEN EVENINGS
MON-FRI
TILL 8:00 P.M.
3636 SHELBOURNE
477-1841

LOTS OF ROOM NICE VIEW

5 bedrooms on a half acre lot in Sidney. Playroom for children, 2½ sets of plumbing, level entry. A home than can accommodate most any size family. Like to see it? Call Mr. R. Bourdin 477-1841 or 642-4150.

Don't pass this up Another New Listing

This extra nice no-step, one-floor plan, 2-bedroom home at $51,900 must be seen to be fully appreciated. A good location in the Cedar Hill X Road area, close to buses and UVic. There's a pleasant living room with brick fireplace Kitchen with large dining area, separate laundry room. Attached drive-in garage, patio in your own back yard. Immediate possession.
477-5705 ERNA ELLSAY 477-1841

BUDGETING? NEW LISTING

$47,500. Great location is this 2-bedroom, no basement home in the Cook-Maplewood area. Living room with brick fireplace. Kitchen with eating area, attached garage, plus garden shed. Nice private back garden. Great for the retired couple or newly weds who would like to try a hand at decorating.
477-5705 ERNA ELLSAY 477-1841

I WISH

That I had had a home like this one when I was raising my kids. We could have all done our own thing. My daughter would have been delighted with her own en suite bedroom. My son could have entertained his chums in the games room. Marg could have enjoyed the efficient kitchen, entertained her aunts in the pleasant living room, fed us our Sunday dinner in the dining room, I could have had a quiet beer in the family room and written my ads in the ground floor office. Even my dog could have made his mark in the fenced backyad. To late for me, but opportunity knocks for you. Only $74,250.
RON EMMERSON
477-1841 658-8386

HIDEAWAY IN WEST SAANICH

Special home for special people! Five beautiful acres of treed property, a private park in fact, totally secluded yet minutes to Royal Oak. Convenient to school, riding trails, Beaver Lake Park too. The residence was custom-designed with 4 huge bedrooms, den (or study), lovely family room off deluxe kitchen, post and beam living-dining room, laundry on main floor, rec. room and workshop in basement. In all about 3000 sq. ft. finished. Truly a unique offering at $149,000. Call
477-1841 ROBIN ESTLIN 652-5886

IMMEDIATE POSSESSION

Very desirable half duplex offered at a reasonable asking price of $45,500. Near K-Mart on quiet street. 3 bedrooms, electric heat. Garden area with storage shed. A perfect starter or retirement home. Act quickly.
477-1741 KEITH KAYE 658-5839

2.49 ACRES $84,500

Enjoyment and profit. Enjoy this charming 2-bedroom home, enjoy the wide open spaces of this gently sloping mini-farm. Profit from its great gardening possibilities and its future potential as a holding property. Call immediately.
384-4262 JOHN KEATS 477-1841

SEA VIEW SECLUSION

On .77 acres of beautiful treed grounds. Superb 2-bedroom home with contemporary styling and conveniences, and old-fashioned comfort and charm. Approx. 1700 sq. ft. of carefree living in North Saanich. Close to golfing, fishing and tennis. Asking $79,500. Call immediately for appointment.
384-4262 JOHN KEATS 477-1841

6 BEDROOMS $59,900

5½-year-old home fully developed for family living. Bright modern kitchen with eating area, in-line dining and living room with fireplace, 3 bedrooms up. Open stairway down to 3 bedooms, family room. Top quality carpet throughout. Large lot provides secluded backyard and treed wilderness beyond. On sewer. Excellent value.
658-5794 BILL REMPLE 477-1841

SOUTH OAK BAY .46 ACRE

Beamed decor, living room with large bay window, fireplace, separate dining room and a fully modern kitchen with adjoining breakfast room. Open stairway off breakfast room to large attic just waiting for development. 2 bedrooms on main. 3 excellent rooms, bathroom and kitchenette in ground level basement. Full garage. Home needs minor attention on the outside, but is an excellent opportunity at $75,000.
598-1420 TED WALFORD 477-1841
RESIDENCE OFFICE

QUEENSWOOD SECLUSION

Situated in that prime residential area of Queenswood and MacDonald, a comfortable split-level home with 3 bedrooms, master with sliding glass doors to a completely private balcony ideal for that cozy Sunday breakfast. Spacious in-line living and dining room with fireplace, built-in ceiling high bookshelves, and a model kitchen, fully equipped with quality appliances.26x12'6 family room. Workshop. 2 bathrooms. Offered at just $79,900.
598-1420 TED WALFORD 477-1841
RESIDENCE OFFICE

DON'T DELAY THIS IS YOURS $46,900

Outstanding value . . . 2 bedrooms with a third in a full basement which has possibilities of further development. This home is beautifully kept, spotlessly attactive and located on a quiet street in a popular area. Heavily insulated top and bottom. Drain tiles, furnace and roof only 3 years old. A magnificent opportunity to start your equity building in conjunction with comfortable living. For appointments to view please telephone.
477-1841 RONALD WAY 598-3852

GRACIOUS LIVING AFFORDABLE PRICE

Situated in a very popular area of newer homes in Central Saanich, this 6-year-old 3 or 4-bedroom split level home offers superior accommodation with a family atmosphere. Sliding glass doors from both the kitchen and dining room lead to the patio and pool area which blends beautifully with a variety of tall trees, to give the rear yard, the feeling of a secluded forest. Truly a pleasure to show and view, this immaculate home is offered for sale at $78,500. For more information call:
BERNIE WILKINSON
477-1841 477-8838

250 HOUSES FOR SALE

BLOCK BROS

NOW IS YOUR CHANCE $46,900

2 bedrooms. Because the original sale did not go through this spotless full basement home has just come back on the market. Take a close look at some of the advantages of owning this attractive and economical home: Roof, drain tiles and furnace replaced about 3½ years ago. Heavy insulation in attic and basement ceiling. Low 1975 taxes of $371.09. The owners have puchased a new home and are anxious to sell. Don't miss this opportunity. Call me today.
BERNIE WILKINSON
477-1841 477-8838

NORTHRIDGE ELITE

This area offers a superb quiet setting, ideally developed with a good utilization of trees and natural amenities. The 3.5 year old 3-bdrm., en suite, full bsmt. home finished in a tudor styling blends itself nicely to the area. $65,500.
ROB FUKUSHIMA
386-3231 479-3408

GALENA ROAD SOOKE

Boome Hill subdivision, a modern community where quality built homes can be puchased as low as $46,000, ranging to a more elegant home of 1280 sq. ft., en suite, full bsmt. for as low as $54,900.
ROB FUKUSHIMA
386-3231 479-3408

VICTORIAN BEAUTY

Full of charm and character. Majestic views of mountains. IDEAL for LARGE or SMALL FAMILY. A blooming pity they don't build them like this anymore". Offered at $67,500 (far below today's replacement cost). Open house Saturday.
GERRIT KLOOTWYK
386-3231 384-8075 pager 481

NEW RANCHER

New, 3 bdrm, no-step rancher, in Broom Hill at Sooke. Home is on near ½ acre lot with views over hills and valley. Over 1300 sq. ft. of comfortable living space, family room, utility, patio off dining room, F.P. in large living room, plus 2 feature panelled walls, 5-piece bath, carport. Asking $50,500.
386-3231 D. R. NELSON 478-1847
W. WEICKER 598-1649

4376 NORTHRIDGE OPEN 1:30 - 4 THURS., FRI.

Located in prestigious Northridge subd'n where the quiet secluded surroundings are housed by modern contemporary home is 3½ years old. Has 3 bdrms., ensuite, full bsmnt, and finished in a tudor style. $64,500.
ROB FUKUSHIMA
386-3231 479-3408

OPEN HOUSE 2927 ADYE RD. THURS., FRI., SAT.

1:30-4. Colwood special. Modern 3-bdrm., full bsmt. 5-year-old home situated on quiet cul-de-sac, good 10% existing mortgage. Beautifully landscaped. Prior viewing by appointment.
RUSS McDOWELL
386-3231 382-7930

WALK TO TOWN

Near to town, close to schools and shopping centres in Quadra and Blanshard area this 2-bdrm. immaculate house with in-law suite in the bsmt., w-w throughout, stucco outside and on R3 zoned lot, best opportunity for starters and retireds, reasonably priced at $45,000.
KEHAR DHAMRAIT
386-3231 477-5675

QUICK POSSESSION

3-bdrm. bungalow complete with living room, large kitchen with eating area, OOM heating, plumbed for washer, dryer. 3-ft. crawl space, large carport with added parking. Asking $51,000, offers consideed.
RUSS FITZSIMMONS
386-3231 477-2412

DIFFERENT

Attractive newer home in a rural setting yet only 10 mins. from City Centre. Huge double drive-in garage and workshop. 4 bdrms., 2 baths, large fenced rear yard. Lovely sheltered sunporch. Basement could be in-law suite. Large low interest mortgage. Asking $65,000.
386-3231 FRANK OLIVER 383-6904

NEW HOME— SOOKE

This lovely new, 3-bedroom, full basement home in Sooke is one of the best buys on the market today. Located in one of the fastest-growing areas on the lower Island, it is not only a good investment but also an ideal spot to live. Asking $49,500.
478-5561 ISABEL APLIN 478-8492

RARE COLWOOD TOWNHOUSE

OPEN HOUSE NO.2, 2725 Wale Rd., Thurs., Fri., and Saturday. 2:00-4:00 in this the only townhouse close to Colwood corners. 3 bedroom, 1½ bathrooms, large family room, sewing room, sun balcony and patio with sliding glass doors and fenced yard. Flexible financing at $51,900.
MERVE COULTER
478-5561 478-3795

VENDOR WILL FINANCE

OPEN HOUSE: 3313 Woodsworth St. (Simpson-Sears). Open Thursday and Friday night 7:00-9:00. 3-bedroom bungalow on a quiet street within walking distance to everything. Fenced, secluded backyard with 26x16 workshop-sundeck overlooks park. 1½ baths, enclosed garage with extra parking for boat or trailer. Asking $59,900.
MERVE COULTER
478-5561 478-3795

OPEN HOUSE THURS., FRI., SAT.

NO. 35-3987 GORDON HEAD RD.: An immaculate better than new 3-BR. townhouse near the Racquet Club. 1½ baths, finished basement, LR and DR, and kitchen all tastefully decorated. Extra sound proofing. Sauna and covered swimming pool at your front door and a small secluded garden in the rear. Ideal living at $54,900.
FRED CRAIG 478-5561

LARGE LOT — LANGFORD

Ample room for garden or animals in back yard. Lots of fruit trees in front yard. The home has 3-bedrooms plus part basement with rumpus room, large living room with fireplace, family size kitchen. Asking $49,000.
478-5561 BOB PAUL 478-2477

NEW 3-BDR. HOME IMMED. POSS. TRY $4,000 DWN.

Beautiful 1,350 sq. ft. home located on large lot. Spacious living room with rock fireplace. Wall-to-wall throughout. Full basement with second fireplace finished. Lots of room for in-law suite. Double carport attached. Asking only 62,900.
HOWARD MITCHELL 479-4818
ISLAND HOMES LTD. 386-7545

FOR SALE BY OWNER, THREE-bedroom home, large living room, dining room combination, fireplace, full basement wall-to-wall carpeting, near school and Simpsons-Sears, 1½ bathrooms, 595-0638.

250 HOUSES FOR SALE

the Permanent
1125 DOUGLAS ST. and 3647 SHELBOURNE ST.

Country Setting

Close to town, this modern home is situated on over 15,000 sq. ft. of rolling land with valley and mountain views. 2 bedrooms on main floor, built-in range, big bright kitchen with covered sundeck off. Lower level presently has 5 bedrooms, could be 2 bedrooms with rec room and fireplace. MLS. $64,900. BARRY THORNDYCRAFT 477-8487 or 477-0141.

Open 2 - 4 p.m. Thurs., Fri. 1669 and 1673 San Juan

Located in the heart of Gordon Head, 2 brand new homes fully completed and ready for immediate possession. Differing floor plans—both with 3 bedrooms, full basement, fireplace and dining room. Buy now, in time for spring planting. For further details phone DARIEN BAIN, 477-0141 or 658-1070.

Trees & Seaview

2 large bedrooms, big bathroom plus ensuite, elegant fireplace, shake roof, new wall-to-wall carpeting, kitchen has eating area, sliding glass doors to balcony overlooking beautiful Brentwood Bay, basement is roughed in for laundry room, bathroom, bedroom and rec room with fireplace. Lot 55x220. MLS. Only $59,900. BARRY THORNDYCRAFT 477-0141 or 477-8487.

Oak Bay Willows

A number of customers who acted too late on a previous offering are still interested in locating a 3 or 4 bedroom full basement home in this delightful area. If you are contemplating selling your Willows home please call me in confidence. Prices to $80,000 considered. JOHN RUSSELL, exclusive listing salesman nights 592-3248 or days 477-0141.

Gordon Head Hillcrest Area

New and beautiful! Main floor area is 1370 sq. ft. which includes 3 bedrooms, separate dining room, large ground level entry. Basement is fully roughed in for easy development. Enjoy the outdoors on your sundeck or patio plus the fully landscaped 70x101 lot. Priced to sell at $72,500. WALT SLOCOMB 477-0141 or 383-4035.

Colwood

2 bedrooms up plus 1 down in full high basement, 12 years old, shake roof, lot 60x165; net taxes $11 per month. Try $2500 down. For further detail phone R. W. RHODES 382-9191 or 479-9241.

New Listing 2 Mile Circle

No step, 2 bedroom bungalow. Living room has fireplace and new W-W carpeting. Attached carport with storage shed. Plum pear and apple trees in spacious backyard. Priced at $51,000 (Exc.). For further information please call DOLORES MILES 652-2735.

Ocean View

Best buy in this private Cordova Bay location. Just 7 years old, views of the bay from living room, kitchen, eating area (there is a separate dining room) and master bedroom. Delightful floor plan, large entry, 3 bedrooms, 1½ baths, full basement with development. $77,000 (ML 15780). GRAY LAITE 656-5267 or SID HASLAM 477-1994 or office 382-9191.

Cosy Bungalow $44,500

Fenced back yard, fireplace in living room, beautiful kitchen, 2 or 3 bedrooms, newer roof. excellent wiring, copper plumbing, attached garage. MLS. IRENE VAN 384-9191 or ANNE HOPKINS 478-0486 or Office 382-9191.

Gordon Head

71x208 lot. Good stucco bungalow with fireplace in living room, 2 large bedrooms, big kitchen, attached 20x24 workshop-garage. Asking $54,500 MLS. IRENE VAN 384-9191 or 382-9191.

Fairfield Beauty

1600 sq. ft. of beautiful living space — 3 BRs, 2 full baths, large living room with outstanding fireplace, guest size dining room, large kitchen with mahogany cupboards and eating area. There is a heated garage and large finished workshop, nice lot with swimming pool. A very cosy home with luxurious carpeting and modern hot-water furnace. Offered at $79,900 (MLS). IRENE VAN 384-9191 or 382-9191.

High Gordon Head

—Area of excutive homes, parklike surroundings.
—Space for summer outdoor living.
—For large family, with privacy for your teenagers and yourself; attractive inlaw suite.
—This desirable home has 4 bedrooms, 3 baths, 2 fireplaces, luxurious rec. room.
—$83,500 (ML 15257)
IRENE VAN 384-9191 or 382-9191

Brentwood Bay

Very comfortable 2-bedroom home on 1.4 beautiful acres. Large living room and kitchen, separate dining room. Sound construction, good basement, oil heating, electric hot water. Call ERNEST WILLDEN 598-6034 or DOLORES MILES 652-2735 or 382-9191 anytime.

Esquimalt Gem

Half strata titled duplex, 2 years old in beautiful condition. 1004 sq. ft. on main level with 893 sq. ft. up. Wrought iron entrance, exterior alum. alcan siding and stucco. Quality built. 4 bedrooms, family room. 2-4 pce. bathrooms. GRAY LAITE 656-5267 or SID HASLAM 477-1994.

4563 Seawood Terrace (Off Ferndale)

Brand new colour scheme, new low price of $83,900 (ML 15257). Seclusion on wide landscaped parklike lot in prestige area, double sundeck-carport, three bedrooms up, luxurious rec. room and self-contained prof. finished apartment down. For viewing information call IRENE VAN 384-9191 or JOHN FLEUR DE LYS 386-3441 or 382-9191 anytime.

Hollywood Crescent

Spacious living and revenue — $65,000 (ML 14944). Back to back duplex; 2700 sq. ft. updated living area on main, some improvement in high and dry basement. 3 bedrooms, kitchen, dining and living room with fireplace, also large 2 bedroom suite rented. For information and viewing call JOHN FLEUR DE LYS, 386-3441 or 382-9191.

Canada Permanent Trust Company

P.R. B
P. R. BROWN AND SONS LTD.

OPEN HOUSE
3199 HENDERSON RD.
THURS., FRI.,and SAT.
2 to 4 P.M.
This home has 3 Brs., 1½ bathrooms. Combined living -dining room with fireplace. No basement but has family room. Lot 75x150'. Price $69,500. Mrs. Hartt in attendance. Call: 385-3435 anytime.
P. R. BROWN AND SONS LTD.

250 HOUSES FOR SALE

Realtor
Canada Trust
No. 9-1537 Hillside Ave. 595-5171

USE OUR NEW BRIDGE FINANCING PLAN TO BUY THESE HOMES NOW
Finding the down-payment for that new home before you sell your old one can be a headache. We have the cure. It's called Bridge Financing. If you buy your home through us, we'll grant you an interest-free loan up to $50,000 for 3 months, depending on the equity in your present home. Ask for details.

OPEN SAT. 1 - 4 4011 Zinnia

Seclusion — country setting — large lot — close to town — this modern home has 2 bedrooms on the main — large bright kitchen with sliding glass doors to covered sundeck, great mountain and valley views. The lower level has presently 5 bedrooms — roughed-in fireplace — easily changed to anything you require. M.L. No. 15675. Asking $64,900. For prior viewings please call:
JEAN McMICHAEL
595-5171 477-9113

OPEN HOUSE SAT. 2 - 4 P.M. 941 Fullerton Ave. OLDE WORLD CHARMER 4 BDRMS. IN-LAW SUITE

Lovely residence especially suited for a large family with 2-3 cars — Cosy living rm with beam ceiling and fireplace — Bunkhouse size modern electric kitchen — Sparkling 3 pce. bathrm — full basement with small suite — auto oil heat — Wired drier — Rear lane to double garage PLUS parking for truck or boat. Full price $59,500.
595-5171 DICK JAMES 592-2139

OPEN HOUSE FRI. & SAT. 1:30 - 4:30 4370 Shelbourne

Gordon Head, Mt. Douglas area View this delightful almost new 3 bedrm (master ensuite), family home (1200 sq. ft. on main) with a large in-law suite in bright basement, dble carport, easy care lot. $65,900.
MILDRED STAPELLS
595-5171 477-4860 (24 hrs.)
(24 hrs.)

OPEN HOUSE SAT. 1 - 5 3691 WASCANA DON'T WAIT

to view this good looking no-step rancher. Close to buses. schools and Town and Country shopping. Lovely oak floors throughout, carpeted in L-shaped living and dining room. Raise hearth fireplace and sliding doors to large enclosed patio, 2 good sized bedrooms plus den on 3rd. Owner haspurchased so make an offer, $52,900. Don't wait for open house Sat., just phone and I'll be glad to show you now.
GLADYS THOMAS
595-5171 386-0502

"DOWN A LEAFY LANE" - NEAR THE SEA

Lovely 3 bedrm home in secluded Gordon Head area of fine homes. Nestles on a professionally landscaped property. Features large master bedrm ensuite, sparkling hardwood floors, 2 artistic fireplaces, ocean views from living rm, dining rm, bright basement, entertainment sized recreation rm, workshop, laundry, dble carport, extra parking. Only $79,500 — Hurry this won't last! To view please call:
MILDRED STAPELLS
595-5171 477-4860 (24 hrs.)
(24 Hrs.)

FAIRFIELD 4 BEDROOMS UNDER $60,000

Not too much under tho, $59,900 with a 9% mortgage and Canada Trust secondary financing at current first mortgage rates. This 4 bedroom, 2 storey home combines all the character and charm you may expect in a truly fine Fairfield home. Main floor has comfortable living room with fireplace, separate dining room and family kitchen, main floor laundry, full basement. Immaculate throughout and we'd like to see your offer so don't be disappointed and phone now(
595-5171 RICK KALLSTROM

4366 ELNIDO

This home is a product of the master craftsman. Tender loving care in its creation is evidenced by the large living room and rock fireplace. Lovely family kitchen. Four bedrooms, including 1 down. Finished bath down plus sauna and shower. All this top quality for the price of $74,900. To view, please call:
TERRY SMOLLETT
595-5171 656-5882
595-5171 LESLIE BOHER 598-1665
Mobile JL 3-8876

1825 FRANCISCO TERRACE

Builder's own home on a nice cul-de-sac facing park. The quality and craftsmanship in the production of this lovely 3 bedroom home is a credit to the reputation of the builder. The price is right and the kitchen cabinets alone will help you make up your mind. Asking $68,900. To view, please call:
TERRY SMOLLETT
595-5171 656-5882
595-5171 LESLIE BOHER 598-1665
Mobile JL 3-8876

NEW HOME STROLL TO MARGARET BEACH

Are you looking for something unique? Try this! It features a double carport. courtyard entrance and sunken living room with a vaulted and beamed ceiling. Enjoy outdoor living on your parklike, treed lot or saunter 200 yds. to the beach which is off the end of your quiet cul-de-sac. Prtice $86,900. MLS 15806.
595-5171 BRIAN MARTIN

NEW HOMES GORDON HEAD $66,900-$75,600

All large, 3 bedroom homes in the newer subdivision of Gordon Head. Many different designs. Bridge financing and Canada Trust mortgages available on all these homes, call now to.
595-5171 DOUG POSKITT 656-4236

ESQUIMALT

More than you expect for $78,000. Quality family residence overlooking park and Gorge waterway. Contemporary styling with spacious areas for family enjoyment. Inline living and dining rooms in rich mahogany finish. Deluxe kitchen including quality appliances. Bright family room with entrance to patio. Three excellent bedrooms with large closets. Large vanity bathrooms. Space galore in rec room, utility room, billiard room and workshop. Excellent automatic oil heating system guaranteed to provide the most economical heat. Attached garage and breezeway and and secluded rear yard. Call.
595-5171 SIMON FLETT 592-7451

HIGH QUADRA BEAT THIS!

Great 4 bedroom home, huge living room, large kitchen, family room with fireplace. Just a great spot for the large family. All for only $59,900. Call now to:
595-5171 DOUG POSKITT 656-4236

250 HOUSES FOR SALE

Realtor
Canada Trust
No. 9-1537 Hillside Ave. 595-5171

COLWOOD TERRIFIC FAMILY HOME $71,900

Take a look at these features and you will see the value in this home! It is situated on a quiet, beautifully kept street and has three bedroom, 1 bath upstairs and ½ bath down, dining room, living room with fireplace, kitchen with nook, hardwood floors in the 3 bedrooms, new carpeting throughout the main floor, a den or 4th bedroom downstairs and new lino in the laundry room and family room. This is not all! A finished games room, a spacious sundeck and a large semi-private backyard all go together to make this the home you've been looking for. MLS. 15655.
595-5171 BRIAN MARTIN

MAY 30 POSSESSION

Situated high with city views. A meticulously maintained 15 yr. old consisting of 4 bedrooms, 1½ baths, rec room. Hardwood floors throughout. Near Fernwood Manor. $69,500.
THE ZIEGLERS
595-5171 592-1768

WATER-FRONT

Pebbled 110 foot beach, 50 foot deep water dock, ¼ acre of naturally landscaped beauty. A superb 1 bedroom, 2 full bath home with every convenience. A heated guest cottage with full bath and kitchenette. Located just 20 restful minutes drive from City. $125,000.00 ML 15551.
THE ZIEGLERS
595-5171 592-1768

GORDON HEAD 4 LEVEL SPLIT

Possibly the most unique home in one of the more attractive new areas of Gordon Head. Shake roof, artistic use of old brick and white siding enclose 1518 sq. ft. of 3 bedroom home. Spacious 20x15 family rm. off kitchen, den and 2 pce. bath occupy the ground level. Sleeping level provides an unusual 4 pce. vancity and dressing room plus 4 pce separate bathroom. Quality construction and appointments. Available to view anytime. $71,000.
THE ZIEGLERS
595-5171 592-1768

OAK BAY RETIREMENT

2 bedroom bungalow close to shopping and bus. Garden with back lane access. Fine condition inside and out. $48,000.
THE ZIEGLERS
595-5171 592-1768

WATER-FRONT 130 FT.

One third acre on Brentwood Bay with lovely 1967 sq. ft. home. Unique bed-sitting rm. with study up, plus 2 bedrooms (or 1 plus den) on main. Exceptional 26x16 living room with superb view and fine 13x13 kitchen plus cosy 7x9 breakfast nook. We will entertain all reasonable offers on this prestigeous property for which $129.000 is asked.
THE ZIEGLERS
595-5171 592-1768

CRAIGDAR-ROCH

Spacious 4 bedroom, 3 bathroom 9 year old, in view of the Castle. Normal amenities plus 10x11 breakfast room and off this a family room with fireplace. Above ground basement has 27x15 rec room, full kitchen and 2 pce bath with space for 5th bedroom if in-law suite is required. $91,900. Courtesy to all agents.
THE ZIEGLERS
595-5171. 592-1768

GORDON HEAD

A lovely tasteful shake roof split level home in cul-de-sac. 4 bedrooms, 2 bathrooms. Custom kitchen with dishwasher and garburator. Fully developed basement, plus large carport. Good flexible financing. Well priced at $72,500. For details of this exclusive listing, contact:
GODFREY WALLS
595-5171 656-4891

CEN. SAANICH

Beautiful country residence situated with spectacular valley views. 4 bedrooms, 3 bathrooms. Two magnificent old brick fireplaces with large recreation room plus pool room, large sundeck. This home is a "must" for the person looking for country living and a comfortable uustom built home. Well priced at:
$78,000
GODFREY WALLS
595-5171 592-1768

OAK BAY $54,500

Full basement with auto. oil furnance and extra room. 2-B.R. very well-built home, fireplace in living room, oak floors, nice plan with central hall, excellent location near recreation centre, beach, shops. Low taxes, low interest mortgage can be assumed. Nice lot, good garden soil, back lane. Easy maintenance. Call:
595-5171 WIN DOUGLAS 383-9902
595-5171 SIMON FLETT 592-7451

2868 HAGEL RD. PRICE REDUCTION $62,900

COLWOOD LAKE ESTATES
Privacy without seclusion in this immaculate 5-year-old home. Three bedrooms, 2 bathrooms, formal dining room with sliding doors to sundeck, bright kitchen with eating area and large living room with fireplace. Carpeted throughout and full basement is ideal for full development. MLS 15511. Call:
CHRISTINE MILAN
595-5171 592-3652
595-5171 DON JONES 478-0868

FAIRFIELD

2-bedroom condominium with a lovely ocean view from the balcony. Well planned kitchen, fridge, stove, garburator, dishwasher, laundry room on same floor. Swirl pool. Situated in private park near beach and stores. Asking $48,500. Call:
595-5171 WIN DOUGLAS 383-9902
595-5171 SIMON FLETT 592-7451

NORTH SAANICH

NEW
3-bedroom, master-crafted home with all the extras. Full basement.
1 ACRE
Partially treed with beautiful stream and pasture. Excellent for horses and garden.
Low taxes, close to schools and easy financing.
$84,000. 656-3692

BY OWNER, IMMACULATE 9-year-old, 3-level home. 5 bedrooms, oak floor, copper piping throughout, fridge, stove, washer, dryer included. 510 Raynor. Asking $53,900. 385-6374.

258 CONDOMINIUMS and TOWNHOUSES

the Permanent

1125 DOUGLAS ST. and 3647 SHELBOURNE ST.

Affordable Quality

HAMPSTEAD HOUSE

—2 Bedrooms
—Most have 1½ baths
—Carpets by Jordans
—Extra large balconies (some glassed in)
—Separate dining
—Double sinks
—Controlled entry
—Sun roof
—Much much more

OPEN DAILY
(Mon. to Saturday)
1:30-4:30 p.m.
Priced from $35,500.

QUIET LOCATION
955 DINGLEY DELL
(The Gorge off Selkirk)

SID HASLAM 477-1994 or GRAY LAITE 656-5267, OFFICE 382-9191

$33,900
2 BEDROOMS
Best buy in town—brand new 2-bedroom suites (some with en-suite), comes with appliances, drapes, etc. Priced from $33,900 (ML) — open to offers. Act now—must be sold to close out project. Visit Display Suite No. 3, 848 Esquimalt Road. Open Wed., Fri., and Sat. 1:30-4:30 or view by appointment by calling HERB McDANNOLD 382-9191 or 658-8844.

$1,650 Down
3 bedroom unit, children and pets welcomed. Full price $32,900. New MLS. Phone R. W. RHODES 382-9191 or 479-9241.

Sensational Price!
$1500 down or $23,500 will get you into this 1-year-old efficiency suite with appliances, drapes, underground parking. Bedroom area can be shut off. MLS. PAUL HYATT 656-3150.

Canada Permanent Trust Company

Since 1904
Ker and Stephenson Limited
385-3411

PRIME LOCATION
An immaculate one-bedroom and den suite situated in one of Victoria's finest steel and concrete buildings. Spacious living-dining room area and twin-size bedroom. Wall-to-wall carpeting throughout and included are stove, fridge and dishwasher. Hot water heating, underground parking. An exclusive listing relistically priced at $52,000.
385-3411 (office)
B. F. Gorely
598-4239 (Res.)

Condominium Suite
BICKERTON COURT
250 Douglas St.
Once again we offer the opportunity for someone to buy into the finest adult building in Victoria, we have just one 1-bedroom suite available for sale on a high floor. You are, of course, aware that in buying a suite in Bickerton Court, you are also buying into a wonderful way of life. We have entertainment features second to none, and your neighbors in the building are among the nicest and most congenial people you will ever meet.
Come live with us, you will like it. Call JOHN JAMES for appointment to view.
PACIFIC STRATA REALTY LTD.
386-2437 24 hrs.

FARMER
Investments & Realty Ltd
825 BAY ST. 382-2134

CHATEAUNEUF
1149 Rockland
The quality condominium of 2-bedroom homes is now open for viewing Mon.-Sat., 1-6 p.m.

3 BEDROOMS
(EASY FINANCING AVAILABLE)
1148 sq. ft.—$39,900
LR has wall mural with opposing wall in mirror tiles. Chocolate w-w shag, powder rm., kitchen—gold fridge, stove, washer, dryer. Upstairs, sculptured gold w-w, 3 BRs., 4-pce. bath, storage room.
1292 sq. ft.—$42,900
Large L-SHAPE LR-DR with green w-w shag, powder rm., avocado fridge, stove. Laundry rm. off kit., includes washer, dryer (room for freezer). Upstairs has sculptured nylon w-w, 3 BR (master 13½x11), storage rm, and 4-pce. bath.
Gorge Vale golf area. Call Jim Loiselle for appointment to view. 383-4568.

CEDARFAIR
A Quality Project By Danzo and Franco
Close to downtown featuring:
Fireplaces
Garburators
Coloured appliances
Pool Room. Sundecks
Underground parking.
YOU ARE WELCOME to view these Luxury suites by calling:
595-5171 TERRY SMOLLETT
656-5882
Mobile JL 3-8876
595-5171 LES BOHER
388-6275 Pager 729
Canada Trust

CONDOMINIUM
1 roomy bedroom, with nice living room, in-line dining room, cabinet electric kitchen. Available to tenants is swirl pool, games room, work shop. Located corner Quadra and Inverness on bus line and near shopping. Price $30,900. Good financing.
BOB GIBSON W. McCARTER
658-5153 592-3970
HENDERSON REALTY — 385-9741

BEACON HILL
1-BR.—$32,900
Drive by 1040 Southgate (between Cook and Vancouver) then call me to see this attractive one bedroom unit. Owner financing available to responsible party so try your down payment.
R. O. (BOB) HUGHES
Bus. 595-2961 Res. 592-2128
NATIONAL TRUST CO.

BY OWNER, 3-BEDROOM TOWNhouse, 1½ baths, completely redecorated thoroughout, hot water heat, swimming pool, close to schools and shopping. $36,500. 385-5513.

258 CONDOMINIUMS and TOWNHOUSES

WALTHAM HOUSE
1101 HILDA ST.
Bright, spacious 2-bdrm condominium suites. Ideal location close to all emenities. From $39,950.
Open to View
Mon.-Sat. 1:30-4:30

CLARENCE HOUSE
139 CLARENCE ST.
5 ONLY
Deluxe 1250 sq. ft. 2-bedroom suites, unsurpassed views, indoor swimming pool. Priced from $66,000 to $76,000.
Open to View
Mon.-Sat. 1:30-4:30

THE EAST PARK
1050 PARK BOULEVARD
Large, prestige 2 bdrm. suites overlooking Beacon Hill Park from $43,450.
Open to View
Mon.-Sat. 1:30-4:30

Whyte & Gower
Oak Bay Properties Ltd.
2227 Oak Bay Ave.
592-2407

JACK MEARS
OAK BAY REALTY LTD.
"The Professional People"
2194 OAK BAY 598-3321
3618 SHELBOURNE 598-3344

OPEN HOUSE — SATURDAY
2-3 P.M.
MARCH 6, 1976
1718 HAULTAIN, VICTORIA
Undervalued at $59,900. This 4-bedroom 1912 family home is a must to see. Modern service, feature dining room cozy den, big lot and assumable financing. BRIAN RIPLEY 598-3321. MLS.
(BR) FAIRFIELD-FOUL BAY
Very nice 2 or 3 bedroom bungalow. Separate dining and TV room. Vacant and priced to sell at $55,900 MLS.
(BR) MR. FIXIT (CITY)
3 bedroom 2 storey for $28,900 or
a bungalow for $30,900.
Why rent?
(BR) BRIAN RIPLEY 598-3321

SUNNY SUITE
Best bargain in town! $21,500. Hillside-Quadra. 1 B.R. condominium. Newly decorated, new drapes, new wall-to-wall. Appliances, balcony, thermopane windows. Immediate possession. To view call FRED MORGAN at 598-3321.

NEWSTEAD REALTY LTD.
1637 Fort St.
598-5166

OAK BAY
Close to Marina and Village. This one bedroom apartment is set among treed gardens, Fridge, stove, drapes included for only $34,000. Good financing. MLS 15705.
HARRY GRAY
598-5166 477-9967

TOWNHOUSE
BURNSIDE - GORGE
FAMILY UNIT
Three bedrooms, swimming pool. Situated in a very convenient area. close to schools, park, transportation, shopping mall and arena.
MAIN FLOOR
Consisting of a through hall, living room and dinette with oak floors. Kitchen with fridge, and stove. Utility area. Sliding doors off the living room to open area and two-pce. plumbing.
UPPER FLOOR
Three bedrooms and four-pce. bathroom.
PRICE $36,500
To view call C. CARPENTER or WALLY HELLIESEN. B.C. Land and Insurance Agency Ltd., 530 Broughton Street, 388-5555.

F. G. CARVER & CO.
739 FORT

KARA VISTA
2626
Blackwood
We Dare You To Compare!
—2 Large Bedrooms
—11½% Financing
—Large Kitchens with eating area
—1½ Bathrooms
—Billiard Room
—Hobby Room
—10% down to qualified purchaser
—$39,500-$43,000
OPEN DAILY
1-5 P.M.
395-7324 — 388-9242

LIVE IN A CASTLE!!
Vacant and available now in Spencer Castle. Large luxurious 2-bedroom and 2 full baths condominium. Spacious living room and dining room, fully equipped kitchen and laundry. Pool, sauna and guest accommodation.
Excellent Financing
$66,500
MRS. MARILYN SECORD
386-7521 592-2105
BOORMAN INVESTMENT CO., LTD.
1111 GOVERNMENT ST.

TOWNHOUSE
$52,900
Near city centre, 3-bedroom, 1½ baths, new fridge, range and dishwasher, harvest, gold. Covered patio off dining room. Double track with shears and over drapes in every room. Must be seen to be appreciated. Priced for quick sale. 592-7315 anytime. Ideal for pets. No agents.

PRIVATE SALE BY OWNER
Fairfield Road. S.E. exposure, delightful ground-floor suite with sliding glass doors on to protected cement patio, 2 bdrm, 1½ baths, wood-burning fireplace. Net area over 1,100 sq. ft. underground parking, concrete and frame construction. $52,500. Phone 595-4329.

LUXURY CONDOMINIUM apartment with full sized bedroom. Den and loft. All modern appliances. 1,200 sq. ft. Indoor pool, sauna, swirl pool, tennis court, games room etc. Full price asking $49,500. Inquiries please phone 388-4464 days, 479-4581 evenings and weekends.

258 CONDOMINIUMS and TOWNHOUSES

SOUTHPORT
1000 Esquimalt Rd.
Out Esquimalt, right on Lampson, right on Wordsley.
Recreation facilities in building, spacious low-rise living, shopping mall, sports complex, transportation, schools, beaches — all nearby. Sound great? Right! Sound Expensive? Wrong!
5 PER CENT DOWN
10¾ PER CENT FINANCING
$39,000 - $41,900
SEE IT—TRY IT—BUY IT
OPEN DAILY
1:30-4:30 P.M.
or call
RICK KINNIS 386-6796

WESTMONT REALTY LTD.
920 HILLSIDE
386-6796

NEW BRIGHT BEAUTIFUL BRICK BUILDING
2-BEDROOM DELUXE UNITS
2 ONLY
$43,900 - $45,900
NEAR GOLF, PARK, WATER
Including 2 patios (balconies). Own laundry room with deluxe automatic washer dryer. Stove, refrigerator-freezer, dishwasher, lovely rugs — all fixtures including chandelier, dressing room off master bedroom, covered parking. Excellent opportunity in desireable building.
JIM COWLEY
656-3675
BAYSHORE REALTY
388-6424

OPEN HOUSE
MON.-SAT. 2-5 P.M.
YORKSHIRE HOUSE
935 Fairfield Rd.
4 only 2-bedroom homes remain priced from $43,500.
Quality construction—short walk to downtown and Beacon Hill Park.

GRANDE OAKS
3968 Cedar Hill Rd.
Unique adult oriented townhouses. 18 units on 2 acres featuring recreation house with sauna, swirlpool and lounge.
$58,000-$59,900.
CANADA TRUST
1537 Hillside Ave.
595-5171

Spencer Castle
2910 COOK STREET
A Unique Luxury Complex
—4½ ACRES OF LANDSCAPED GROUNDS
—GUEST HOUSE offering:
7 en suite bdrms
reception facilities
large indoor swimming pool, saunas.
—6 STOREY CONCRETE AND STEEL BLDG.
—2 BDRM. 2 FULL BATH CORNER SUITES.
minimum 1345 sq. ft.
spectacular views
BUY DIRECT FROM BUILDER
OPEN THURS., FRI., SAT. 1-5
For appointment call 384-4013, 598-1060, 595-4329
Danzo and Franco Holdings Ltd.

BROWN BROS. on BLANSHARD
"People Helping People"

SEA VIEW
IMMACULATE AND TASTEFULLY DECORATED ONE-BEDROOM CONDOMINIUM, SPACIOUS, WITH NICE CAPETING, COLORED APPLIANCES, SOME SEA VIEW WITH WESTERN EXPOSURE. CLOSE TO ALL AMENITIES AND DALLAS ROAD. PRICED AT $28,500.
REG SCHUMAKER
385-8771 (ANYTIME)
RESIDENCE 598-2333

BARGAIN
Smart one bedroom condominium suite in an attractive building. Suit single lady or gent. Close to Mr. Tolmie and shopping centre. Large living room with galley kitchen and quality appliances. Quiet bedroom with double shelved closets. Bright vanity bathroom. Good storage space. Interior swimming pool, swirl pool, hobby room and recreation room. No separate heat bills to pay! Be first to call on this attractive offering. $34,000 on terms.
595-5171 WIN DOUGLAS 383-9902
595-5171 SIMON FLETT 592-7451
Canada Trust

Space and Convenience
Living room with fireplace, dining area, bright kitchen with eating area, 3 bedrooms, large master bedroom with balcony, short walk to all schools and University, full basement, 2 car stalls, swimming pool. A better townhouse for the asking price of $56,900. MLS. TIM HOSKIN 477-0141 or 595-6250.

Canada Permanent Trust Company

BEACON HILL PARK AREA
$59,900
2 BR. luxury condominium. Heated pool, games room. View of city and park from sixth floor. Exclusive with:
RED MOLYNEAUX
386-2111 658-5429
MONTREAL TRUST CO.

LAMPSON CONDOMINIUM
Second level 3-bdrm. unit located midway back from the street on the parking side. Why pay rent when for $33,900 you can own your own. Call for details:
386-3231 JOHN A. JOHN 477-8096
BLOCK BROS. REALTY LTD.

OPEN HOUSE
Fri.-Sat. 1:30-4:30
SOUTH OAK BAY
$41,500
302-2100 Granite St.
Front, 2 bedroom decorated condominium. 592-4430.

ROCKLAND AVENUE
Bright 2-bedroom condominium, facing south. 1½ bathrooms, sauna, swirlpool, games room. Close in. Oil hot water heating.
$44,900
JOHN TODD 384-9335; 598-7849
david burr ltd.
655 Fort St. 384-9335

258 CONDOMINIUMS and TOWNHOUSES

TRY YOUR OFFER
1560 sq. ft. of family living, 3 bdrms. (master 20x12), 1½ baths, main floor (laundry room, liv. and rec. rooms both 20x12. Private patio, garden, work-storage area. Double parking at door. End unit. Washer, dryer, range and fridge. Offers to $51,5000. To view 595-8863.

$23,300
Extra large bachelor suite, with separate bedroom, immaculate condition, top floor, drapes, w-w, sauna, underground parking, etc. 383-2888 or 385-7455. No agents.

TOWNHOUSE, 3-BEDROOM, 1½ baths, appliances, patio. Handy to shops and bus. 595-8818.

ONE-BEDROOM CORNER SUITE. James Bay. 383-0292.

263 GARAGES FOR SALE, RENT OR WANTED

WANTED TO RENT SMALL storage shed or single-car garage. Langford-Colwood area for dead storage, 478-9229.

AUTOMOTIVE AND BOAT storage, month to month, $30. Heated indoors. 382-5522.

265 HOUSES WANTED TO BUY

"WANTED"
Clients waiting to buy the following:
1—Family need good 3-bedroom, basement home. Prefer Royal Oak or Peninsula up to $60,000.
2—Large 2-bedroom or 3-bedroom home with southern exposure and view up to $135,000.
3—Modern 3-bedroom home on at least ½-acre required in Colwood-Metchosin area. Rec. room large enough for pool table. Some seclusion up to low $70's.
If you are considering selling, please call for professional real estate advice and appraisal of your property. No obligation. Call:
477-0101 RAY TILLYER or 477-1650
JUDY JOHNSON
Royal Trust Real Estate Dept.

DESPERATE NEED
on behalf of 2 purchasers. 1. In the vicinity of Claremont School. Should be fairly large and private lot. 3 bedrooms and some charm. 2. Older charming house in Fairfield or South Bay. 3 bedrooms or two and a den, with large kitchen. Both purchasers are ready to buy now. PLEASE call PETER BARDON, 592-2431, Lansdowne Properties.

WANTED IN OAK BAY
2, 3, or 4 bedroom houses for six families who have asked me to find them homes in South and North areas of the municipality. Please call if you are thinking of selling for up to $70,000. Call: DENNIS BERRY at 598-3344.
JACK MEARS OAK BAY REALTY LTD.

LOCAL BUSINESSMAN
Requires immediately a good 3-bdrm., full basement home. Must be in a good area with garden potential. He has cash to $70,000. Call now GLENN NICHOLLS 388-6231 or 598-7689. CENTURY 21, Island Pacific Realty.

A VERY SPECIAL CLIENT OF mine would like to purchase a Duplex in the Oak Bay district. This should be a side by side with two or three bedrooms on each side. Please call: IRA FREEDMAN at 598-3344.
JACK MEARS OAK BAY REALTY LTD.

CALL SHANE
For quick, thorough and reliable service in marketing your home, commercial or industrial property quickly call SHANE BEFURT, 388-6231 or 477-4738. 25-hour service. CENTURY 21, Island Pacific Realty.

UP-ISLAND COUPLE
Desperately needs easy care bungalow. Any good area up to $60,000. 3 bedrooms preferred. Call IRMGARD KNUDSEN, 388-6231 or 598-2461. CENTURY 21 Island Pacific Realty.

LANGFORD
This young couple is moving over from Vancouver during April and requires a 2 bedroom full basement home or a 3-bedroom one-level home. Must be located in Langford. Price range: $45,000. Please call Bob Kohlruss, 598-7689. Castle Properties Ltd. 386-6164.

WE WILL BUY YOUR HOUSE
for cash if it is suitable for rental. Please contract the Sales Supervisor of Homefinders, Wall and Redekop
386-2911

YOUNG COUPLE
Need 2 to 3-bdr. home in any good area. Willing to pay up to $55,000. Thinking of selling yours? Call HELEN or IRMGARD anytime at 388-6231 or 386-6677 or 598-2461. CENTURY 21, Island Pacific Realty.

TRYING
to purchase is difficult for a young family. This one requires a 2-bedroom modern home in any good area but can only afford to spend up to $45,000. Please call Bob Kohlruss, 598-7689 or 386-6164. Castle Properties Ltd.

CASH FOR YOUR HOME
Investor will pay spot cash for any home, any area, up to $45,000. Call GLENN NICHOLLS. 388-6231 or 598-7689. (24 hrs.) CENTURY 21, Island Pacific Realty.

RETIRED EXECUTIVE
Needs quality 3-bedroom home. Good residential location in Saanich Pen. All cash to people. $75,000. Call HEIDI WHITE 388-6231, 652-1828. CENTURY 21, ISLAND PACIFIC REALTY

NEEDS A JOB
Young man looking for a home to fix up. Must be $50,000 or less all cash. Urgent. Any area. Irene Dalziel, 386-6164 or 477-6380.
CASTLE PROPERTIES LTD.

URGENT
Side-by-side duplex in good area. Wanted immediately. Cash. Ben Greig, 386-6164 or 598-3105. Castle Properties Ltd.

TORONTO COUPLE
Want to relocate in Victoria area. They need a 2 or 3 bedroom home in any reasonable area. Call Chris Greig at Castle Properties Ltd. 386-6164 or evenings at 479-7995.

INVESTOR
is looking for a 2 or 3-bedroom home. Must be suitable for rental. ALL CASH UP TO $60,000.00 Chris Greig, 386-6164 or 479-7995 Castle Properties Ltd.

WANTED
Home on a large lot, 2 or 3 bedrooms. If you are thinking of selling please call Connie Weyler, Castle Properties, 386-6164 or 592-1961 (res.).

CASH BUYERS
For 2- or 3-bedroom home with basement preferred. Two purchasers want newer homes close in. Phone VICTOR WONG, 385-2458, Byron Price and Associates Ltd.

PRIVATE
Wanted reasonably priced older home. Will purchase for immediate cash. Phone 479-2209.

268 LISTINGS WANTED

TOM McCLUSKEY'S KEYS TO SELLING YOUR HOME
KEY 1 — Have your home priced right for today's market.
KEY 2 — Arrange to use the equity in your home for your next purchase and with no interest charges.
KEY 3 — Avoid losing a sale because your purchasers' home has not sold.
KEY 4 — For further information call Tom McCluskey at:
595-5171 Canada Trust 386-7320

268 LISTINGS WANTED

SHAWNIGAN REALTY LTD.
Shawnigan Lake 743-5311
LIST YOUR SHAWNIGAN, COBBLE HILL OR MILL BAY PROPERTY with
743-5311 JOHN EITEMA 743-2607
743-5331 MARIE MALBON 743-5145
Call Collect Anytime

NOW IS THE TIME TO SELL!!
so that you may relocate prior to the next school term — for fast, accurate appraisal, guaranteed advertising and no obligation, please call:
595-5171 DICK JAMES 592-2139
CANADA TRUST

270 EXCHANGE REAL ESTATE

1—Will trade 2 new Up-Island houses for Building lots anywhere in Victoria or nearby area, will also consider older homes.
2—Lakefront house and Victoria revenues for Brentwood Bay waterfront property.
Please call Edith Gutemar, 479-1667 or 598-7053.
J. H. Whittome and Co. Ltd.
Royal Oak Branch

271 LOTS FOR SALE

SATELLITE PARK
1—Beautiful seaview lot just under ½-acre in size, 250 yds from the sea near Hatch Pt., 3½ mi. north of Mill Bay. This lot is on hydro and piped water. Beautiful country setting. $22,000.
CURTEIS POINT
2—A premium lot in every respect. Located in a quiet and prestigious area of N. Saanich. Fine view potential south over the harbour and to the east. Water and hydro, .85-acre. $42,500.
KEELING PLACE
3—Treed, secluded .92-acre homesite just off Hutchinson Rd. Good value at $17,500.
384-8124 J. P. BELL 477-2562
384-8124 G. PERODEAU 656-4525
PEMBERTON, HOLMES LTD.
1000 Government St.

SHAWNIGAN LAKE
Treed-quiet-town water — paved roads — perc. tested. 4 blocks to Lake, store, post office, laundry, schools, etc. Reasonable terms, discount if more than one taken by anyone. Go to Shawnigan Mill Bay Rd. turn west 3 miles to Wallbank Rd. (White house has "lots for sale" sign on it) turn 1 block to Wilmot Ave. and left again to La Gorda Pl. Phone Gordon 112-743-2911.
Shawnigan Enterprises

TRANS-CANADA
GOLDSTREAM AREA
REDUCED, $29,900
This larger than average lot borders on Goldstream Park and Sooke Lake Rd. Presently zoned Duplex. Kindergarten, limited agricultural, etc. Perc tested, water at street. Terms are available. MLS. Please call:
C. A. CLIFF ANDERSON
384-8124 477-3994
PEMBERTON HOLMES LTD.
1000 Government St.

1½ ACRES WATERFRONT
Gently sloping to the north shore of St. Mary's Lake. Ideal "Getaway from it all." Location for your summer cottage.
TERRY SMOLLETT 656-5882 or Mobile JL3-8876
LES BOHER 388-6275
595-5171 Pager 729
CANADA TRUST

Gemini Road
3.49 acres possessing sensational ocean views located among expensive homes. Superb building site. MLS $33,000. GRAY LAITE 656-5267 or SID HASLAM 477-1994.

Canada Permanent Trust Company

WATERFRONT FLORENCE LAKE
Sign on Savary Rd. — 50' road frontage, 88 ft. waterfront with total 14,731 sq. ft. High view of lake property is rocky and a filter bed is required. Priced right at $21,000.
STAN TRONT — 477-2829
HENDERSON REALTY—385-9741

2 LOTS
Metchosin 2.44 ac. $23,000. ML 15119 and Ardmore .9 acre with drilled well. $39,900. ML 15743.
THE ZIEGLERS
595-5171 592-1768
Canada Trust

ATTENTION DEVELOPERS!
Two subdivided but undeveloped lots off TUDOR AVE. on 10 MILE PT., EACH OVER ¼ acre. Offered at only $45,000 for both. MLS No. 15893. For further particulars call:
384-8124 MR. GREENE 385-0795
PEMBERTON HOLMES LTD.
1000 Government St.

DUNCAN
Available immediately, 29 fully serviced building lots in the Somenos Rd. area. $14,500, terms available with $3,000 down. Please call Rick Hawkes at Victoria Mortgage Corp. Ltd. 384-7128 or 477-0529 (Collect). Agent inquiries welcome.

CORDOVA BAY ROAD
Near Royal Oak Drive on Tree Top Heights. Irregular shape-corner lot. Full Price $38,000. Builders terms. Contact:
D. H. MacGILLIVRAY 388-6691
Roberts Investments Ltd.

SERVICE LOTS
Ready to build centrally located, good view of the Olympic, slope land. 652-2896 or 656-6113.

DUNCAN (SOMENOS RD.)
Ready to build lot near 9,000 sq. ft., fully serviced. $14,400 (sale by owners). 477-4297.

BROADMEAD
High amble wood view lot, $41,900. 595-8958 or 383-6518.

CORNER LOT, WITH PAVED roads, city water, Broomhill subdivision. 80x110'. $17,500. 382-8378, 387-3219.

BROADMEAD
High amble wood view lot, $41,900. 595-8958 or 383-6518.

½-ACRE LOT SOOKE, PERC tested, ready for builder. 642-5054.

273 PROPERTY FOR SALE

INVESTMENT ACREAGE
Are you looking for acreage to retire to up-island? How about over 13 acres at less than $3500 per acre only six miles off the highway near Saratoga Beach. Full price $44,900. Trade your home in Victoria. 595-5171.
BRIAN MARTIN
Canada Trust

URGENT!
Do You Have
A lot or land for rent or lease suitable for a Mobile Home?
WOULD YOU LIKE
To share it with me and earn extra revenue of about $90 per month. Call me at Robin Hood Sales, 478-5912 or write Box 4102, Victoria, B.C.

TOWN HOUSES
47,760 sq. ft. of level land on sewer consisting of 3 lots, 2 of which are zoned multiple family. Located in Duncan within walking distance of town. Asking only $2.51 per sq. ft. For full information call Don Oakes 478-4334 or B.C. Land 478-5588.

LAND FOR SALE. 25,200 SQ. FT. land located on View Street between Vancouver and Cook Street. Suitable for 76,600 sq. ft. apartment development. Call Mark Hartwig at 388-9181, evenings 382-7784. Diversified Holdings Ltd.

274 PROPERTY WANTED

SMALL DEVELOPER WANTS lots for townhouses, duplexes and single family dwellings, ANY AREA! Quick cash. PHIL SIMPSON OR DEAN ELLIOTT AT 386-7521.
BOORMAN INVESTMENT CO., LTD.
1111 GOVERNMENT ST.

ALL CASH
We will pay you cash for one lot or more, suitable for building; or acreage of any size in Victoria area, suitable for development. Phone now Kasapi Construction. 386-6191.

BUILDING LOT WANTED, COLwood, Metchosin, Langford. Call 592-3101.

274 PROPERTY WANTED

DISCREET SALES
Your house can be sold quickly and quietly. "For Sale" sign not necessary. Call me now. Leave your number if I'm out.
JOE PERCIVAL
477-8089 384-8101
KNOWLES REALTY LTD.

PROPERTY OWNERS
Do you have a lot or property you've considered selling? Our firm has a number of builders and developers who could be interested in your property. Call me to discuss value!
386-3231 BOB KERSHAW 592-6062
BLOCK BROS. REALTY LTD.

INSTANT CASH FOR YOUR LOT
Investor client will purchase with quick decision any suitable residential, duplex or apt. zoned lots. Please call GLENN NICHOLLS or GERRY FINNIGAN, 388-6231 or 598-7689 or 383-4739. CENTURY 21, Island Pacific Realty.

BIG BUYERS WAITING
Cash now for 5 acres or more of developable or holding land for subdivision, also zoned for apartments. Your thoughts will be listened to. Call A. Cohen 386-7721, Investors Syndicate Realty.

280 ACREAGE FOR SALE AND WANTED

GLEN LAKE AREA
44.5 Acres undeveloped area adjacent to services. Parts have good view. Under existing restrictions could be developed into 4 10-acre lots. This property could prove a valuable investment. Priced to sell at $150,000. Vendors open to offer and terms.
Call: 385-9741 anytime
FRED SUTTON 652-1867
BILL McCARTER 592-3970
BOB GIBSON 658-5153
HENDERSON REALTY LTD.

PORT RENFREW $7,500
Great opportunity to own .54 of an acre, corner lot right on Parkinson Road just before turn to hotel. Faces south, lightly treed, good home site or may be commercial. This is a good buy especially for investment. Call: 598-3344 URSULA E. S. LA LONDE.
JACK MEARS OAK BAY REALTY LTD.

ELK LAKE
Approx. 7 acres of nicely treed property overlooking Elk Lake, bordering on the park with easy access to the lake. An outstanding opportunity to purchase a delightful building site offering privacy and complete seclusion just 7½ miles from the city. Exclusive listing $79,000. M. E. Braithwaite. Financial Survey Ltd. 384-9305, res. 592-0638.

10 ACRES — HIGHLANDS
Take a look at this well-treed property on cul-de-sac with stream running through property for that secluded homesite in 7-mile circle. Asking $46,000 with terms or what have you to trade.
DAVID BILLINGHAM 598-1177
BAYSHORE REALTY LTD.
388-6424

5 ACRES
NORTH SAANICH
ONLY $60,000
Plus drilled well and year round irrigation pond. This 314'x700' level plot is ideal for hobby farm or horses. For further information or appointment to view, Call Evan Williams or Leo Pigert. 386-7721.

DO YOU LIKE TO SELL
Half an acre or over, Shawnigan, Mill Bay, Sooke, Millstream or Langford area for a building site or property with older house in need of repairs. Please call Edith Gutemar, 479-1667 or 598-7053.
J. H. Whittome and Co. Ltd.
Royal Oak Branch

WANTED TO LEASE VACANT building lot or larger property in Capital Region Area. Reply Post Office Box 904, Victoria.

5 ACRES, SOOKE AREA, WITH cabin, $58,000. By owner. Phone Mr. Wilson, 598-2331.

285 UP-ISLAND PROPERTIES

INVESTMENT ACREAGE
Are you looking for acreage to retire to up-island? How about over 13 acres at less than $3500 per acre only six miles off the highway near Saratoga Beach. Full price $44,900. Trade your home in Victoria. 595-5171.
BRIAN MARTIN
Canada Trust

MILL BAY
Eye-catching seaview surrounds this brand new 3 bdrm. dream home. Next to a forest it sits on approximately .6 acres. Offers on $65,900 MLS. GLENN NICHOLLS or GERRY FINNIGAN 388-6231, 598-7689, 383-4739.

Pearson Realty Ltd
BOX 399. PARKSVILLE, B.C.
248-3216 752-6964

DUNCAN
Available immediately 29 fully serviced building lots in the Somenos Rd. area. $14,500. Terms available with $3,000 down. Please call Rick Hawkes at Victoria Mortgage Corp. Ltd. 384-7128 or 477-0529 (Collect). Agent enquiries welcome.

PARKSVILLE LOVELY LARGE treed lot close to town, fully serviced by sewer, water, paving, and underground wiring. Priced to sell at $12,000. Phone 477-4171 or 477-4106.

EAGLE REALTY LTD.
Box 1060, Parksville, B.C.
Telephone 248-6191

290 FARMS FOR SALE AND WANTED

4 ACRES
...of farmland in North Saanich with the large two storey Cape Cod home. It features a large living room with fireplace, an enormous, efficient farm type kitchen with eating area, four bedrooms, two bathrooms, den, recreation area, etc., etc. All rooms of very generous size. Recently entirely renovated, including new shake roof. Ideal for horses or market garden. MLs 14668. Asking $144,500.
656-4000 K. DORST 656-2427
SAANICH PENINSULA PROPERTIES LTD., SIDNEY.

[illegible] S AND PROPERTIES

HORNBY
$8,500
Half acre building lot located in semi-developed area. Lot 192 Sandpiper Beach. A nice location for that summer retreat. Bob Kohlruss 598-7689 or Chris Greig 479-7995, Castle Prop. 386-6164.

DENMAN ISLAND
LOVELY ½ ACRE
Level, treed, no rock — just a stones throw from the oyster beds. $13,500.
595-5171 DICK JAMES 592-2139
Canada Trust

294 MAINLAND AND OUT OF PROVINCE PROPERTIES

MOVE EAST TO NEW BRUNSwick's beautiful Loyalist St. Andrews. $80,000 brings you Hobby farm with 600' seashore; 13 acres cleared, fenced land; heated pool, new barn, large garage, orchard, gardens. 4-bedroomed, renovated house; superb views of historic Champlains Island and St. Croix Estuary. Details 656-5043.

160 ACRES, 8 MILES NORTH OF Princeton on Osprey Lake Road. $7,000 down, $150 per month. $70,000 asking price. Co-op land purchase 4 shares. Families preferred. 658-8617.

LOTS
Port Townsend. Recreational, wooded lots close to beach, marina, etc. $2,500. 477-9111 anytime.

Deaths and funerals

5 DEATHS and FUNERALS

BELL—Georgina (Ena) of Vancouver and formerly of Victoria and Calgary, on Feb. 28, 1976, in her 87th year. Born in London England, raised in Douglas, Isle of Man, and was predeceased by her loving husband Teddy, on Feb. 7, 1976 and is survived by her beloved family, sons, Jack of Victoria, Donald of Seattle; daughters Betty and Joan; loving sister-in-law, Mrs. Elizabeth Whitby of Victoria; grandchildren Donald, Mandy, Matthew; and great grandchildren, Carmen and Benjamin, Keith and Heather. Member of the Vancouver Manx Society for many years and active in various dog breeding associations in the area including the Pomeranian Club.
Funeral services 10:30 a.m., Sat. March 6, 1976 in the Boal Chapel, 1505 Lillooet Rd., North Vancouver with the Rev John Frith officiating. Interment to follow in the North Vancouver Cemetery. Arrangements through First Memorial Services Ltd.

BLAKEY — Annie L. (Nan) Blakey, on February 29, 1976 in Victoria, a resident of Victoria since 1924, formerly of Island Road in Oak Bay for many years. Predeceased by her husband, Harold A. Blakey, May 7, 1943 and by her first husband, Andrew Thomson, August 17, 1933, she leaves her son, Dr. Alexander (Sandy) Thomson of 1450 Palisade Ave., Palisade, New Jersey, 07024, at present in Victoria; her sister, Mrs. Madge Calder of Duncan, B.C. She was a long time member of the First United Church and the Royal Colwood Golf Club.
Funeral service in McCall Bros FLORAL CHAPEL, Johnson and Vancouver Sts. on Thursday, March 4 at 3:15 p.m. with the Rev. H. Hunter officiating.

BUTLER — In Victoria, B.C. on March 1st, 1976, Mr. Humphrey Cecil Butler, aged 60 years, born in Saanich, B.C., late residence, 6542 Sooke Rd. Predeceased by his daughter, Mrs. Maureen Fisk in May 1975. He leaves his wife, Rosina, at home; daughter, Mrs. Harry (Carol) Caunt and grandchildren, David, Darryl and Brenda Caunt, Kamloops, B.C.; son-in-law, Karl Fisk, Victoria, B.C.; sisters, Mrs. J. F. (Edna) Crossley, Victoria, B.C. and Mrs. B. McCallum, Mill Bay, B.C.; brothers Wilfred, Adrian, Alexis and Maurice, all of Saanich, B.C.; aunts; uncles; nieces and nephews.
Private service in the Sands Mortuary Limited, "Family Chapel of Memories" on Thursday, March 4th, 1976. Flowers gratefully declined.
SANDS—VICTORIA

MAXWELL — After a lengthy illness, at the residence 203-675 Niagara St., Victoria, B.C. on March 3, 1976, Mrs. Ellen Beatrice "Nellie" Maxwell in her 80th year, born on Manitoulin Island, Ont., resident in Victoria since 1957, formerly of Thunder Bay. She leaves her sister, Ruby Sparrow, with whom she resided; also cousins in Eastern Canada and the U.S.A.
Funeral service in the FAMILY CHAPEL of McCall Bros. on Friday, March 5 at 1:15 p.m. (Flowers gratefully declined.)

McGILLIVRAY — On February 29, 1976, Mrs. Jean McGillivray, aged 88 years, born in Montrose, Scotland, widow of Neil McGillivray, she leaves a sister.
Funeral service in the FAMILY CHAPEL of McCall Bros. on Friday, March 5 at 3:30 p.m.

NYMARK — Absolom Halvor Nymark, aged 81 years of 1706 Denman St., on March 3, 1976 in Victoria, born in Norway, late of Cochenour, Ont., where he worked in the mines for many years. He is survived by brothers, sisters, nieces and nephews in Norway.
Funeral service in the FAMILY CHAPEL of McCall Bros. on Monday, March 8 at 3:30 p.m. with Pastor R. Nelson officiating.

O'HANLON — On March 2, 1976, peacefully at home, 2230 Kinross Ave., Victoria, B.C., Mrs. Margaret Mae O'Hanlon, aged 58 years. She is survived by her beloved husband, Michael; two loving daughters, Mrs. Patrick D. (Maureen) Price and Mrs. Phillip J. (Marilynn) Patterson of Victoria; loving granddaughter, Jennifer; her loving mother, Laura Evans of Victoria; her brother, Murray Evans of Whiterock, B.C.; one nephew and one niece. Predeceased by her beloved father, Capt. T. H. Evans.
Funeral service in Christ Church Cathedral, Quadra St., on Thursday, March 4, at 3:00 p.m. with the Very Rev. Brian Whitlow and the Rev. N. Robinson officiating. (Flowers gratefully declined. Donations, if desired, may be made to the Cancer Fund, 857 Caledonia Ave. or UNICEF, United Nations, New York). McCall Bros. Funeral Directors in charge of arrangements.

TAYLOR — In Victoria on March 1, 1976, Mr. Douglas James Lethbridge Taylor, aged 67 years of 2235 Harlow Drive, born in Nelson, B.C. and resident here for 60 years. He is survived by his loving wife, Eirene (Rene); two sons, Norman Douglas and daughter-in-law, Shirley; and Ian Welchman Taylor of Victoria; four sisters-in-law, Joan Tysoe, Cicely Campbell, Mary Edwards and Theo Allan; brother-in-law, Norman Welchman, and cousins in San Rafael, Cal. He retired in 1971 after 43 years service with the C.P.R. and was with the B.C. Coast Sevice until 1942 and latterly with the C.P.R. Ticket Office. He was a member of the C.P.R. retired Employees' Association, the Victoria Optimist Club and life member of Optimist International and an active member of Oak Bay Lawn Bowling Club. He was active in baseball at Carnarvon Park as an executive.
Funeral services in St. Mary's Church, Elgin Rd. on Friday, March 5 at 1:30 p.m. with the Venerable Archdeacon H. J. Jones officiating. (No flowers by request. Donations, if desired, may be made to the Carnarvon Pony League, Carnarvon Park.) McCall Bros. Funeral Directors in charge of arrangements.

WEARMOUTH — On March 2, 1976, Mr. Herbert Farrow Wearmouth, aged 91 years, born in Durham, England, and a longtime resident of North Saanich and Sidney, B.C. He leaves his wife, Margaret. Mr. Wearmouth was a member of The Royal Canadian Legion, Saanich Peninsula Branch No. 37, and the O.A.P. Branch No. 25, Sidney, B.C.
Service will be held in the St. Andrew's Anglican Church, Third St., Sidney, B.C., on Thursday, March 4, 1976, at 2:00 p.m. Rev. Robert Sansom officiating. Flowers gratefully declined. Arrangements by the Sands Funeral Chapel of Roses, Sidney, B.C.
SANDS—SIDNEY

WESTCOTT — Suddenly on March 1, 1976, at Chemainus, B.C., Mrs. Annie Mae Westcott (nee Beckton), beloved wife of Dennis Westcott of 7?98 Beridge St., Crofton, aged 77 years. Besides her husband, she is survived by a brother, M. Beckton, Maymount, Sask.
A memorial service will be held in the Crofton village church on Friday, March 5 at 3:00 p.m. with the Rev. D. Stannard officiating. Flowers are gratefully declined. Sands Hirst Funeral Chapel are in care of arrangements.
SANDS HIRST—DUNCAN

[illegible] IN MEMORIAM

BELL — Jean, who passed away March 2, 1974.
"Gone, but not forgotten"
—Remembered always by Joan.

THEY SHALL GROW NOT OLD, AS WE WHO ARE LEFT GROW OLD, AGE SHALL NOT WEARY THEM, NOR THE YEARS CONDEMN, AT THE GOING DOWN OF THE SUN, AND IN THE MORNING, WE WILL REMEMBER THEM.
WITH GRATITUDE. SANDS.

10 FUNERAL DIRECTORS

McCall's
PRIVATE CREMATION
SMITH, Mr. James McLellan
KNIGHT, Mr. Elmer Shelton
THURSDAY
CLEMO, Mrs. Rhodena Maretta
1:00 p.m.—FLORAL CHAPEL
HANLEY, Mr. Walter J.
2:15 p.m.—FAMILY CHAPEL
O'HANLON, Mrs. Margaret Mae
3:00 p.m.—CHRIST CHURCH CATHEDRAL
BLAKEY, Mrs. Annie L. (Nan)
3:15 p.m.—FLORAL CHAPEL
FRIDAY
TAYLOR, Mr. Douglas J. L.
1:30 p.m.—ST. MARY'S CHURCH
SMITH, Mr. George Leslie
2:30 p.m.—FAMILY CHAPEL
McGILLIVRAY, Mrs. Jean
3:30 p.m.—FAMILY CHAPEL
McCALL BROS.
Floral Funeral Chapels
385-4465

Sands
SERVING VANCOUVER ISLAND
WE CARE
Dedicated to service
Sensible Prices
SANDS FUNERAL CHAPELS
VICTORIA 388-5155
SIDNEY 656-2932
COLWOOD 478-3821
DUNCAN 746-5212
LADYSMITH 245-2331
NANAIMO 753-2032
Your seven community Chapels, Independently Family Owned and Controlled. Sands since 1912.

MEMBER BY INVITATION
NSM NATIONAL SELECTED MORTICIANS
SINCE 1952
VICTORIA, 388-5155
SIDNEY, 656-2932
COLWOOD, 478-3821
DUNCAN, 746-5212
LADYSMITH, 245-2331
NANAIMO, 753-2032
Removal And Service Arrangement
Covering Vancouver Island
A Division of Sands

IFC INTERNATIONAL FLIGHT CARE
Specializing in forwarding to or from anywhere
WORLD WIDE FUNERAL INFORMATION SERVICE
call collect
or cable
"Mortuary Victoria"
A Division of Sands

Hayward's Thomson & Irving
Funeral Chapels
1625 Quadra St.
384-2612 — 386-3505
Superior Service Since 1867

CUNNINGHAM FUNERAL CHAPEL
1155 Fort Street
Phone 384-5512 or 384-8626
Offering dignified moderate service for all. Geo. S. Cunningham, owner, manager.

FIRST MEMORIAL SERVICES
Serving the Public and Exclusive Undertakers for the Memorial Society of B.C. 658-5244.

11 MONUMENTS

STEWART MONUMENTAL Works Ltd.
ESTABLISHED 18[illegible]
Memorial of Distinction
Marble fireplace and tabletops
1403 May St. 384-3452

MORTIMER'S MONUMENTS
ESTABLISHED 1877
"The Finest in Craftsmanship"
633 DAVID ST. 383-6421

13 MISCELLANEOUS

MEMORIAL SOCIETY OF B.C.
Brochure and full details
from VICTORIA Branch
727 Johnson Street, Victoria
385-5214 (24 hour)

NOTICE TO CREDITORS and OTHERS
IN THE MATTER OF THE ESTATE OF JAMES VINCENT DONOHUE, late of R.R. No. 2, Cobble Hill, B.C.
NOTICE IS HEREBY GIVEN that creditors and others having claims against the estate of the above named deceased are hereby required to send them to the undersigned Executors and 1057 Fort Street, Victoria, British Columbia, before the 29th day of March, A.D. 1976, after which date the Executors will distribute the said estate amongst the parties entitled thereto, having regard only to the claims of which they then have notice.
HAZEL MYRTLE DONOHUE
MONTREAL TRUST COMPANY
Executors
By their Solicitors
MESSRS. HORNE, COUPAR & COMPANY

NOTICE OF APPLICATION FOR CHANGE OF NAME
NOTICE IS HEREBY GIVEN that an an application will be made to the Director of Vital Statistics for a change of name, pursuant to the provisions of the "Change of Name Act," by me:— Diane Marie Kerrie of 12-1205 Bay St. in Victoria, in the Province of British Columbia, To change my name from Diane Marie Kerrie to Diane Marie Mouner.
Dated this 2nd day of March, A.D. 1976
Diane Marie Kerrie

AUCTION SALE
of Goods repossessed from W & B INVESTMENTS LTD.
We have seized and offer for sale by Public Auction at the Auction Gallery, 966 Yates Street, Victoria; B.C., Wednesday, March 10th, 1976 at the hour of 7:00 p.m., all the rights, title and interest of:
1, Koldcraft 540 pound Ice Bin.
1, Ice Crusher.
1, Supreme Metal 7 foot stainless steel Bar Sink.
2, Supreme Metal stainless steel Jockey Boxes.
Terms of sale on an as is, where is basis, cash plus 5% Sales Tax. For further particulars contact:
Aberdeen Food Equipment Ltd., 672 Dunedin Street, Victoria, B.C. 384-7138

Stately home just memory

No, David Heisler of Rothesay, N.B., isn't looking through a window at stately Gisburn that once stood at Moss and Rockland. It's just a photograph and all that's left of the home and six others featured in a Hallmark Society display at Provincial Museum. Heisler visited museum as part of week-long Voyageur exchange program.

$19,000 robbery case

Witness unsure of car

A Victoria policeman who gave chase to a speeding car shortly after an armed robbery last year told Victoria County Court Wednesday he could not positively link it with a car found 15 minutes later in a driveway.

Constable Miles John Anderson was testifying in the third day of the trial of Robert Joseph Gelineau and Gordon Norman Comley, charged in the $19,000 armed robbery at the Gorge shopping centre liquor store April 12, 1975.

Anderson said he and Sgt. Douglas Sleivert were at the intersection of Craigflower and Tillicum when he saw a "small reddish-orange" sports car run a red light at high speed.

They chased the car, but lost it when it made a turn off Tillicum.

A little later, he said, they saw a sports car parked in a driveway at 1211 Alderman. He said he touched the hood and it was warm.

Anderson said at the time he though the speeding car was a Datsun, and the car parked in the driveway was a Datsun 260Z.

Questioned by crown counsel Doug Gray, Anderson said he saw the speeding car for "not more than a few seconds."

Cross-examined by Gordon Hayes, representing Gelineau, Anderson said, "No, I can't" when asked if he could say positively the vehicle in the driveway was the same vehicle as at the intersection.

Anderson, cross-examined by Comley, who is representing himself, said the closest the police car came to the speeding car was 600 feet.

Comley contrasted Anderson's testimony at the preliminary hearing when he said he observed the speeding car for 15 seconds, with evidence Wednesday that it was for four or five seconds.

Anderson said the speed was "50 miles an hour, as near as I can guess."

Sleivert gave a speed estimate of 70 miles an hour and said the distance from the shopping centre to Alderman Street was 1½ miles.

Both policemen said there was gravel strewn at the entrance to the driveway, making it appear as if a vehicle had recently turned in.

Edgar Garrett, who lives at 1211 Alderman, said he had never seen the Datsun in his driveway before, he didn't own a car then and didn't know who owned the one there.

"We were asleep when the police arrived," he said. "We hadn't heard the car come."

He said he hadn't checked his driveway since 5:30 p.m. that day, but the car wasn't there before then.

Asked by Comley if the car could have been there since 5:30 p.m., Garrett said, "Not unless it dropped in by parachute." But he agreed it was possible the car had been there some length of time.

David Allan Rozon, who was at the shopping centre, was cross-examined Wednesday by Hayes.

Rozon said he was not sure the two people he saw were men, that they could have been women, that he was not sure it was a gun one of them was carrying and that he could not recognize anyone in the courtroom as having been there.

Testimony given at the preliminary hearing by Joyce Arnet, who has since died, was read into the record.

She lived across the street from the shopping centre and said she saw from her window at 9:50 p.m. a parked sports car "not red or orange, in-between." The next time she looked out, about 10 p.m., the car was gone and police were there.

The trial is being held before a jury and Judge L. F. Cashman. The Crown has just passed the halfway point in the 20 witnesses it expects to call, and Comley has said he will call 40 witnesses.

Tory fears health aid cuts

OTTAWA (CP) — A Conservative front-bencher said Wednesday that government plans to clamp a lid on the federal share of medical care costs will have dire effects on health services in the poorer provinces.

Citing his own province, James McGrath (St. John's East) said there is no way Newfoundland can maintain present levels of health care if the proposal becomes law.

The proposed amendment to the Medical Care Act, in the 11th day of second-reading debate Wednesday, would limit increases in federal contributions to a maximum 13 per cent in fiscal year 1976-77 and to 110.5 per cent in 1977-78.

Opposition critics say the bill will place a heavier burden on the provinces because healthcare costs have been rising more than those amounts in recent years. Federal and provincial governments now share costs equally.

McGrath said the heaviest burden would fall on poorer regions such as the four Atlantic provinces.

"We view this bill in my province with very deep concern about our ability to continue to maintain the services we now are able to achieve under the national program," he said. Continued population growth and erosion by inflation of available funds would mean Newfoundland would fall behind.

He said his province had the highest birth rate, the lowest death rate, one of the lowest per-capita incomes in the country and among the highest taxes. Ottawa was arbitrarily imposing a ceiling on its costs and thereby arbitrarily imposing restraints on the poorest provinces.

His appeal to the government to reconsider the bill was echoed by John Rodriguez (NDP— Nickel Belt) who also called upon the government to introduce an industrial safety program to help reduce health-care costs.

Rodriguez said the government had known for some time that uranium mines at Elliot Lake, Ont., which fall under federal jurisdiction, were hazardous.

Despite this knowledge, the government did nothing to prevent miners from contracting silicosis, a lung disease arising from contact with rock dust. This was a great cost to the taxpayers.

In 1974-75, there were 22,213 accidents in the 250,000-member federal public service. More than 10,000 of those occurred in the post office and 7,000 of those were disabling injuries, which led to at least one day of lost work.

Bosses remain locked by staff

LISBON (UPI) — Communist-controlled workers kept two American executives locked in their plant but treated them "as if they were at home" in a pay dispute that could harm foreign investment in Portugal.

The workers said they would hold Firestone Tire and Rubber Co. factory manager Maurice Brunson and production manager James Roney in the plant at Alcochete across the Tagus river "until they decide to negotiate."

One HOUR "MARTINIZING"® CERTIFIES THE MOST IN DRY CLEANING

Fresh as a flower in just one hour

8 LOCATIONS TO SERVE YOU

Beauty and the feast. Thursdays and Sundays.

What a delicious thought.

Buffet Dinner at The Empress. And it's only $8.75 every Thursday and Sunday.

Banquet tables are laden with one epicurean delight after another And each is yours to savour in the beautiful surroundings of The Empress Dining Room.

The rest of the week you're invited to taste the tempting dishes from our regular menu. A masterpiece in itself.

No matter which day you choose, the choices are many.

For reservations call 384-8111, local 7705.

And there's free parking for Dining Room guests.

THE EMPRESS
CP Hotels

2-4

This Week's Top Performer

the Bay

Two Plus 2 Speakers
10" woofer and 2" flared dome tweeter

PE 3044 Changer
Magnetic Cartridge

AM/FM Stereo Receiver
High and Low Filter, Push button on/off

The Baycrest Stereo Component System

Each week at the Bay we'll be highlighting one of our best values, a real leader in its field. This Week's Top Performer is the Baycrest Stereo Component System. A multi-feature hi-fi offering you sophisticated top quality sound, at a reasonable price.

33 Watts RMS Per Channel AM/FM Stereo Receiver
- continuous power at 8 ohms both channels driven
- harmonic distortion — less than 1% at rated output over full frequency range
- AFC: push button on/off (locks in strongest radio signal being received
- low filter: push button on/off (filters out low frequency rumble
- high filter: push button on/off (filters out high frequency surface noise

PE 3044 Changer
- Pitch and Cue Control
- manual and automatic start
- magnetic cartridge

Two "Plus 2" Speakers
- 2-way air suspension
- 10" woofer
- 2" flared dome tweeter
- frequency range : 45 - 18,000Hz

$479
Home Entertainment Centre

Use your Baycard, your good-for-so-many-things card.

DAILY STORE HOURS 9:30 A.M. TO 5:30 P.M. THURSDAY AND FRIDAY TO 9:30 P.M.
PHONE 385-1311. FREE CUSTOMER PARKING.

Hudson's Bay Company

Final

CLASSIFIED 386 2121

TELEPHONE 383 4111

The Daily Colonist.

Vancouver Island's Leading Newspaper Since 1858

Cloudy, high 2

*****

Weather Details On Page 2

No. 70 – 118th Year | VICTORIA, BRITISH COLUMBIA, THURSDAY, MARCH 4, 1976 | ***** | 15c Daily, 30c Sunday

Super medical centre axed by Socreds

VANCOUVER (CP) — The Social Credit government Wednesday axed the controversial B.C. Medical Centre, and with it the New Democratic Party's dream for a multi-facility super hospital on the Lower Mainland.

At the same time health minister Robert McClelland announced a three-year plan to build a 200-bed $30 million children's hospital in the Vancouver area at a site yet to be determined.

In announcing the phasing out of the medical centre, McClelland said he recognized that the fledgling operation did some useful work but said it was a costly operation and continuation of its function did not seem justified.

The NDP government set up the medical centre in 1974, granting it an initial operation budget and increasing that to $30 million in 1975.

The centre comprised a superboard of administrators of the facilities of Shaughnessy Hospital, St. Paul's Vancouver General, the University of B.C. Health Sciences Centre, the B.C. Cancer Institute, the Children's Hospital and the G. F. Strong Rehabilitation Centre.

The superboard, and a companion provincial council, were to use the facilities of the core institutions to co-ordinate and direct all medical, dental, nursing, paramedical and technical education throughout the province.

The board would also work to avoid duplication of expensive medical services, by carving up the medical responsibilities of the member hospitals.

Former health minister Dennis Cocke angrily denounced the Social Credit decision and pledged to "fight it every inch of the way."

He said his initial reaction to the announcement that the major section of the project had been cancelled was one "of shock and disbelief."

Cocke said he fully expected the new government to take a look at the plans. "But I expected them to take a long look, make an intensive study," he said. "I didn't expect them to reject the recommendations compiled by so many people after so many hundreds of manhours of study out of hand.

"It's absolutely shocking and has created a situation I cannot and will not tolerate. It's tantamount to playing with people's lives. I'll fight it every inch of the way."

Cocke said the plans for the medical centre were the most innovative in Canada and that the project was being watched by every other province.

"What we have here is a return to the thinking of the government in power between 1952 and 1972," he said.

Conservative leader Dr.

Continued on Page 2

McClelland
. . . cost unjustified

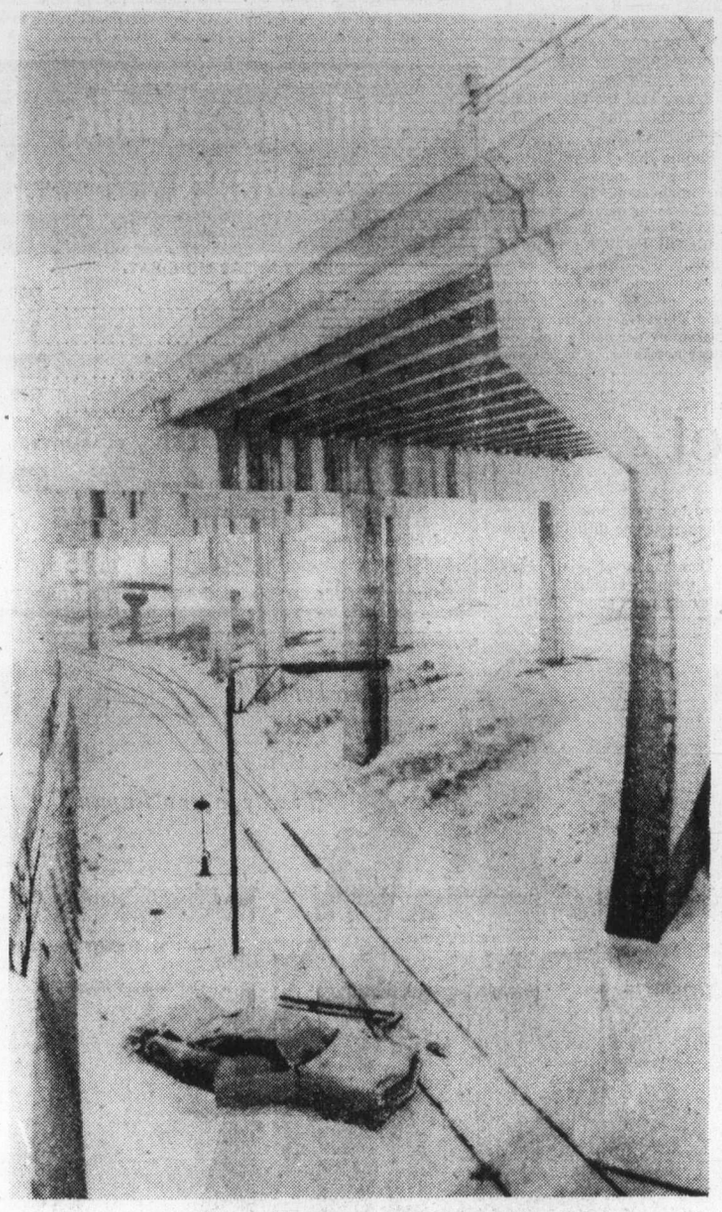

—CP

3 survive long fall

Three people survived Tuesday night when this car hit snowbank, mounted snow piled up by plows, sheared off a guardrail and dropped, upright, 60 feet to railway track below Toronto highway. Two men and a woman walked away from wreckage — which was total writeoff — with minor injuries.

Quebec judge asked to look into 'meddling'

OTTAWA (UPI) — Quebec's Chief Justice Jules Deschenes will look into allegations three federal cabinet ministers tried to interfere with judicial process by discussing cases with the presiding judges.

Prime Minister Trudeau asked Deschenes to look into the matter after rejecting opposition Wednesday to a special inquiry, a royal commission of inquiry or a parliamentary inquiry.

The prime minister told the House of Commons, which was in an upoar over the allegations, that "I am not certain it is in the public interest at this stage to have a full inquiry."

Trudeau said Deschenes could question the judges involved and "if the chief justice of Quebec finds he wants to pursue the matter then we will pursue the matter in whatever way he suggests."

Quebec Superior Court Judge Kenneth MacKay complained in a Feb. 20 letter to Justice Minister Ron Basford of "at least three incidents" where cabinet ministers made "unwarranted attempts to interfere with the judicial process."

MacKay named Public Works Minister C. M. Drury, Treasury Board President Jean Chretien and Health Minister Marc Lalonde, who was then the chief executive to Trudeau.

All three ministers Wednesday denied any impropriety.

MacKay said he was invited by Lalonde in 1969 when he was sitting on a trial of 10 Trinidad students charged with having destroyed some university property in Montreal. He said Lalonde asked him to postpone his charge to the jury, on grounds conviction at that time could have sparked a revolution in Trinidad.

MacKay
. . . cited incidents

Librarians left on the shelf

OTTAWA (CP) — The government planned a banquet and a gala ball Wednesday night to celebrate the 100th anniversary of the parliamentary library but did not invite the library workers to attend, complained John Rodriguez (NDP—Nickel Belt) in the Commons.

"At a time of restraint this freebie is by invitation only to MPs, senators and top-echelon bureaucrats, easily recognized as the lowest-paid workers in Canada," said Rodriguez.

To make up for the slight, he sought unanimous consent of the Commons to move a motion giving the library workers an extra paid holiday "to honor them for their role in making the library of Parliament the success it has been in the last 100 years."

Liberal MPs denied the consent needed for the motion to come to a vote.

Mozambique shuts border, talks of war

MAPUTO, Mozambique (AP) — The revolutionary Marxist government of Mozambique closed its 800-mile border with white-ruled Rhodesia Wednesday and put the country on a war footing.

In a radio broadcast, President Samora Machel announced closure of the frontier, severing Rhodesia's trade lifeline to the sea, and said all Rhodesian property and assets here would be seized.

Machel, whose country provides sanctuary to thousands of black Rhodesian guerrillas fighting the regime of Prime Minister Ian Smith, said a "state of war" existed with Rhodesia and urged the country's 8.5 million people to begin building air raid shelters.

The information ministry later said Machel had not declared war but simply put the country on a war footing. The move followed a "hot pursuit" raid into Mozambique last week by Rhodesian troops chasing guerrillas. Machel called the raid "an act of war."

Rhodesians reacted with coolness.

Dennis Fawcett-Phillips, a British-born member of Parliament and businessman, said in a telephone interview from the Matabeleland provincial capital of Bulawayo:

"It's clearly a sign of desperation on the part of Mozambique, which has food shortages and political unrest. It's the classic ploy to divert attention away from the ills of the country."

Rhodesian blacks immediately seized on the Maputo declaration as a further sign that pressures were being put on Smith to bow to demands for immediate rule by the black majority.

In Salisbury, Pieter van der Byl, Rhodesian defence and foreign minister, said he did not interpret the announcement as a declaration of all-out war, "but all this sabre-rattling can only make an already difficult situation much more dangerous."

Van der Byl said Rhodesia had no intention of declaring war on Mozambique.

Mozambique supported the victorious Soviet-backed Popular Movement forces in the recent civil war in Angola, another former Portuguese colony. It pledged troops, but it was never confirmed that they actually fought.

Many observers doubt that Mozambique, with critical economic problems, is ready for an all-out war.

However, Mozambique has a battle-hardened army of 10,000 which fought a 10-year guerrilla war against Portuguese colonial forces.

Southwest Ontario freezing in dark

Canadian Press

The communities of St. Thomas and Fort Erie were declared in a full state of emergency late Wednesday and the city of London was likely to be without adequate water supplies today as residents of southwestern Ontario began recovering from a winter storm that swept through the province in the last two days.

Freezing rain and fog overnight Wednesday followed a snowstorm Tuesday.

In Fort Erie, about 15 miles south of Niagara Falls, officials established an emergency plan to house thousands of residents whose homes had been without power since early Wednesday.

A spokesman for Canadian Niagara Power Co., a United States firm which supplies Fort Erie with electricity, said transmission lines were disconnected because of hazards of live wires, most of them downed by heavy freezing rain.

St. Thomas Mayor Wayne Neal said most industrial companies and all schools had been asked to close today.

The city is using a reserve water supply because a pumping station on nearby Lake Erie stopped operating Wednesday.

About 80 per cent of the city has been without power since Tuesday night. Telephone service was cut in some areas and most small businesses and major industries were closed, including the nearby Ford assembly plant.

In London, Tony Furanna, general manager of the city's public utilities commission, asked residents to curtail water use until a pumping station at Grand Bend on Lake Huron resumed operation. He said the city reservoir had 26 million gallons of water, enough for 1½ days.

Some schools also closed in Middlesex County and in areas around Kingston, Woodstock and Kitchener-Waterloo. School buses in Brant County and Haldimand-Norfolk region were cancelled.

Up to 100 mm. of precipitation fell throughout southern Ontario since the storm started Tuesday afternoon, said weather officials.

Two persons died Wednesday in Toronto while shovelling snow, and fire departments reported receiving resuscitator calls for several other people who collapsed.

Environment Canada said more freezing rain overnight Thursday was expected in southern Ontario and wet snow and some rain would continue through the weekend as successive disturbances moved in from the United States.

Newsmen executed?

CANBERRA (Reuter) — Two of five Australian television newsmen killed in Portugese East Timor last October may have been executed by Indonesian troops, a confidential Australian government document states.

Navy no 'nursemaid' to B.C. herring fleet

By JON FERRY
Colonist Reporter

The navy is doing everything it can to help ensure the safety of herring-roe fishermen this season, but it doesn't intend to become a "nursemaid depot ship to the fishing fleet."

Rear Admiral Andrew Collier, Commander Maritime Forces Pacific, said the job of his destroyers and Tracker aircraft was to defend Canada and not to keep a perpetual watch over the herring fleet.

However, Collier pointed out that his command had made major changes in its operation to help avoid a repeat of last year's disastrous herring season in which 14 fishermen were killed.

Collier pointed out that his three operational training destroyers had been told to stay close to the fishing fleet as much as possible.

"They're doing their job, but they're doing it in the vicinity of the fishing fleet," he said in an interview.

Meanwhile the command's three Tracker aircraft have been deployed to fly over the herring fleet daily and are, according to the rear admiral, acting as flying nursemaids.

Collier's comments follow a meeting Tuesday in Vancouver between representatives of B.C. herring-roe fishermen and officials who regulate the seasonal fishery, to discuss ways to save lives off the province's stormy coast.

The question of a navy "presence" on the windswept west coast of Vancouver Island during the herring season was raised at the meeting.

However, Collier said Wednesday that he was already deploying his three training destroyers in the fish-

Continued on Page 2

Escaper's body found

VANCOUVER (CP) — One of four escapers from an Alberta jail was found dead in an underground parking lot Wednesday and identified as Frank Thomas Crouse, 21.

A woman who was getting her car to drive to work found the man's body propped up against a wall of the parking lot. Police said indications were the man died from a drug overdose.

Crouse, who had a criminal record dating back to 1972, was at the Fort Saskatchewan correctional institute awaiting trial on charges of breaking and entering and failing to comply with a probation order. He also faced a charge of breaking and entering in B.C.

Meanwhile, police said they believed the three escapers who fled with Crouse from the Edmonton area jail last weekend might also be in the Vancouver area.

Ulster failure

BELFAST (UPI) — The Northern Ireland constitutional convention ended a marathon two-day session late Wednesday with a vote that in effect ended any hope of power sharing between the Protestants and Catholics in the troubled province.

Wildlife official flays Nielsen 'apathy'

By DON COLLINS
Colonist Reporter

● From a little look to a big effect. Page 7

Environment Minister James Nielsen was accused Wednesday of not being interested enough in the environment to show up at the forest pollution control hearings being held in Victoria.

"I find it disconcerting that the minister of the environment, or his aide, could not have found time to drop in and acquaint themselves with these proceedings," said Will Paulik, assistant executive director of the B.C. Wildlife Federation.

Paulik, who had presented the federation's brief and undergone cross-examination, used his closing remarks to launch his attack.

"I hope that this is not an indication of apathy from the new ministry," he said. "Decisions are made at the political level and it is vital that a line of communications exists between concerned citizens and the ministry."

Referring to remarks made by hearing chairman Norman Venables when the inquiry opened Tuesday, Paulik said:

"I agree with you that no one is on trial. But it can well be that the whole concept of pollution control under the act might well be put on trial."

Venables, director of the B.C. Pollution Control Branch said the presence of the minister, or his aide, was not required. He ordered Paulik's remarks stricken from the record.

In a later interview Paulik took his argument a step further.

"It demonstrates to me that there is apathy," he said.

The Social Credit party, he said, had promised a reassessment of environmental problems prior to its election Dec. 11.

"It's one of the reasons the ministry (environment) was formed," he said.

Paulik was subjected to some stiff questioning on points contained in the federation brief. The cross examination came from members of the inquiry panel and other participants, including Thomas Rust, chairman of the B.C. Council of Forest Industries.

Rust and his suppport personnel had faced extensive questioning the day before in connection with the council's 504-page brief.

The wildlife federation brief said many of the pollution problems attributed to the forest products industry at an inquiry five years ago "are still inherent, and some have even compounded."

The water quality of the Fraser River had not improved measurably, according to the brief, despite the issuance of pollution permits by the province.

"The corruption (deterio-

Continued on Page 2

Inside

New Orleans tidies up —Page 3

He forgoes bath to save energy —Names in News, 35

Tory fears health aid cut —Page 47

	Page
Bridge	38
Classified	36-44
Comics	20
Crossword	40
Editorial	4
Entertainment	18
Family	25-27
Finance	12-14
Marine calendar	21
Names in the News	35
Provincial Court	8
Sports	15-17, 19
Television	37

$urprise jackpots
SECRET WORD BONUSES DAILY
DIAL C-FAX 1070

The Daily Colonist.
(ESTABLISHED 1858)

WE LEASE FORD'S
peter pollen ford

New hairdo, duds for police

Sideburns can be longer immediately and uniforms will be modernized probably by summertime for the Victoria police department.

Sources disclosed Wednesday a departmental order was posted recently allowing members of the force to grow sideburns down to a point level with the bottom of the ear, out one inch from the ear and one-quarter inch thick.

Previous rules had allowed sideburns only about halfway down the ear. The new order also confirmed rules for mustaches and for hair on the back of the head.

Mustaches cannot grow below or out from the point where the lips meet and cannot be thick. Head hair must stop at a point one inch above the collar, be tapered in back and be thin enough to avoid a bulge under the rear of a cap.

Disclosure of the new sideburns length, which is similar to those of most other Greater Victoria police forces, came on the same day as the Victoria police board voted to go ahead with a call for tenders for new uniforms.

They will be almost identical to the recently-announced standard B.C. uniform for municipal forces and police hope the men will be wearing them by summer.

Minor adjustments will be left to Chief J. F. Gregory and will include shoulder and uniform-breast tags and tie color. The board said uniforms will cost slightly more than present attire but more than $21,000 will be saved in the next five years because of reduced tunic purchases.

Board members also endorsed department policy on use of police photographers at demonstrations but urged that any films be destroyed quickly where no trouble develops or charges are laid.

Considerable criticism was voiced of the stationing of a police photographer in an upstairs window of the Legislative Buildings during a recent ICBC demonstration. Gregory explained this was a standard method for preventive policing to identify initiators if trouble does start.

It's bin garbage but not anymore

Esquimalt Mayor Art Young will smash a bottle Saturday morning — not across the bow of a new ship in Yarrows but into a garbage bin in the municipal yard.

Young makes the toss as part of the opening ceremonies of Regional recycling's first sub-depot in Esquimalt. Music and refreshments will be offered. It's the latest of six depots in the Greater Victoria area to collect newspapers, bottles and flattened cans for recycling.

The Esquimalt depot will be manned by volunteers on the first Saturday of the month.

Project organizers stress all materials must be clean and free of labels, as no garbage can be accepted.

Hike winter rate, city motels urged

Victoria area motel and hotel owners should increase their bargain-basement winter rates in order to keep their summer rates competitive, according to the newly-elected president of the Greater Victoria Visitors Information Centre.

Al Frame said Wednesday that there was no danger of the local industry pricing itself out of the market, but added that owners could make accommodations more attractive by narrowing the gap between winter and summer rates.

As it is, owners look to the summer season for the bulk of their income and apply most increases there, while keeping the winter rates low.

However, he said these increases usually amounted to only $2 to $3 a year.

Frame maintains Victoria rates are bargains compared to other North American tourist areas, but said the high cost of living in the province moved prices beyond those in many American centres.

And if some people think Victoria's prices are too high, it certainly hasn't got around, according to Frame, who reports advance summer bookings are ahead now over this time last year.

What the tourist industry needs is an assured 85-per-cent year-round occupancy rate, rather than the 65 per cent it has now, according to Frame.

"We need more people in the city, and if we had a convention centre we wouldn't have a high in the summer and low in the winter," he said.

— Colonist photo by Alex Barta

Crash course

First there was crash, then lights went out, but truck driver walked away leaving tree down, precarious pole hung up in wires and drivers to fend for themselves in Bay - Government intersection until temporary traffic light was installed late Wednesday morning.

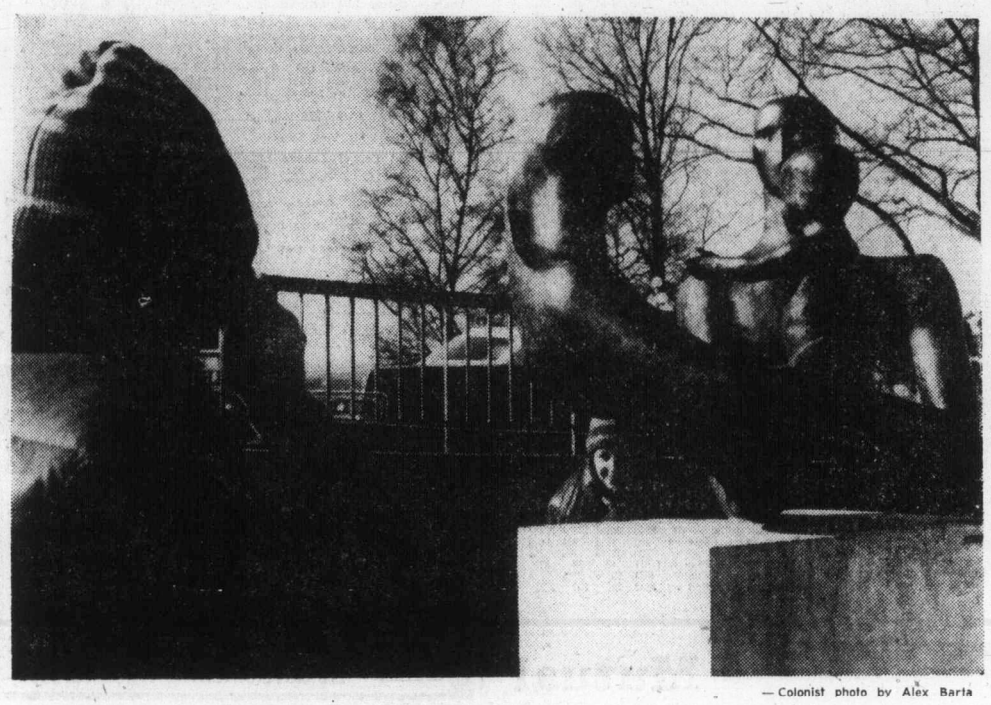

— Colonist photo by Alex Barta

Picture being here!

Pictures are a must on vacations, even of the toque-wearing kind, and these visitors from Portland, Ore., were caught in act by another picture-snapper. Steve Reeves seeks unusual angle of Collette Kinney around sculpture at Provincial Museum.

Fraternizing still okay but mind what you say

Provincial Secretary Grace McCarthy said Wednesday charges that Social Credit secretaries had been told not to fraternize with Opposition secretaries "are totally without foundation."

Mrs. McCarthy made the statement after a day-long investigation to track down an alleged "directive" to secretaries in the Social Credit caucus instructing them not to "talk to Opposition secretaries, walk to or from work with them, or socialize with them."

The so-called directive was given wide publicity by CBC-TV Monday evening. Checks by the Colonist indicate that one or two junior secretaries were reminded they worked for the party in power and were advised to be careful what they talked about when socializing with their opposite number.

Senior secretaries say that practice is standard in any office where secretaries for rival parties or companies meet socially.

Mrs. McCarthy repeated her earlier claim that no non-fraternization edict had gone out from her office and she would be appalled if any other employee had approved such a directive.

"If any senior secretary issued such an order verbally, then it was done mischieviously," she said.

So far, other than the "watch what you say" advice, no such order has been uncovered.

State-of-B.C. in mail to Socreds

The Social Credit Party is mailing copies of Premier Bennett's state-of-the-province address and the Clarkson Gordon report on the economy of the province to all 72,000 party members.

Party president Peter Hyndman says the decision followed "intense public interest" in the premier's speech, given Feb. 20, and the Clarkson Gordon report.

Postage will cost $23,000.

Hyndman, who said the expenses would be borne by the Social Credit Party, could not estimate the total cost.

Aerial crew

Firemen won't be added

Victoria Fire Chief Eric Simmons has failed for the fourth year to win council approval for the hiring of 20 additional men to serve as crew for his department's second aerial truck.

Simmons told Council Tuesday the additional manpower was necessary if the second aerial truck was to be efficiently used.

But council struck the estimated $180,000 item from the fire department's approximate $2.2 million provisional budget in an attempt to keep spending down during 1976.

The provisional budget before Council didn't include any projected raises which may be won by city firefighters during 1976.

The firefighters broke off negotiations with the city Monday and opted for arbitration after what union officials called "bad-faith bargaining" on the part of council.

Brilliant new comet 'glorious spectacle'

A University of Victoria astronomer has dubbed Comet West, the brilliant, long-tailed newcomer to the eastern skies, a "glorious spectacle" which should provide a once-in-a-life-time experience.

The astronomer, who did not want to be identified, viewed the comet early Wednesday morning, along with a group of students, from the top of UVic's Elliott building.

He later said: "It's really worth seeing. It's the brightest comet that anyone's likely to see in a lifetime."

And he said he himself had never seen a brighter comet. The only comparable phenomenon was Comet Bennett, back in 1970.

He noted how the comet rose tail-first over the horizon about due east at 5:30 a.m., with a broad, curved, fan-shaped tail which could be seen clearly before the head became visible.

The comet was slightly yellow in color, he said, which might have been due to it being so low on the horizon.

Comet West, he added, should be at least as bright this morning and he advised would-be comet-gazers to be ready and waiting around 5:15 a.m.

He said it was also a good idea to become "dark-adapted" by spending five or 10 minutes in a dark room before attempting to view it.

He was reticent about suggesting good viewing locations, but guessed that Mount Douglas Park, the Victoria Golf Club course in Oak Bay, and the Island View Beach flats in Central Saanich would provide uninterrupted vision.

Comet West should be visible for about two weeks, and the UVic astronomer said it should be at its very best in the next couple of days.

Tourist-at-home offer returning

Cameras and visiting togs will be the right rig when the Greater Victoria Visitor Information Centre brings back its Be A Tourist in Your Home Town promotion for three days starting March 13.

With a single $2 ticket now on sale, local residents can visit Sealand, Undersea Gardens, London Wax Museum, Miniature World, Classic Car Museum, Ann Hathaway's Cottage and the Maritime Museum.

And no cars are needed as the Gray Line Royal Blue double-decker buses will carry ticket holders from attraction to attraction.

Pupil job scheme to help pay wages

Applications are ready for employers who would like the provincial government to help pay for student workers hired during the summer.

The Provincial Seasonal Employment for Students Program has set aside $9 million to help pay the salaries of students hired by societies, farmers, small businesses, universities, and regional and municipal governments.

Details of the program will be available next week, but employers can obtain applications or more information from Tim Wood of the Employment Programs Branch, Department of Labor, at 387-3737.

Farm applications are available from local district agriculturalists and Canada Farm Labor Pool representatives.

Cigarette-caused fire damages apartment

Damage was estimated by Saanich fireman at $8,000 to $10,000 after a fire blamed on a carelessly discarded cigarette wrecked one of four suites in a floor of living quarters above the Riteway Grocery, 3789 Quadra, Wednesday morning.

Fire Chief Harold Gains said the alarm was sounded at about 8:45 a.m., an hour after suite occupants Mr. and Mrs. H. Lee went downstairs to the store operated by their son, L. K. Lee. No one was in the other suites and there were no injuries.

In Victoria, damage was held to about $500 and no one was hurt in a roof blaze at Glengarry private hospital, 1780 Fairfield. Fire Chief Eric Simmons said sparks from a boiler room incinerator fire dropped from the chimney to the roof, igniting some shakes. A small hole had to be chopped in the roof to quell the flames.

—Colonist photo by Alex Barta

Motorists cry help to city

It looks simple from here, doesn't it? But drivers anywhere near Wharf-Government Streets intersection tell a different story. Help is on way if city of Victoria traffic committee can persuade council to realign intersection to allow two lanes in each direction. Picture was taken from top floor of Belmont Building.